"All the News That's Fit to Print."

The New York Times.

THE WEATHER
Fair today; Sunday cloudy, probably cooler; moderate winds.
Temperature yesterday—Max. 65, min. 55.
For weather report see next to last page.

VOL. LXXIII....No. 24,003. NEW YORK, SATURDAY, OCTOBER 13, 1923.—TWENTY-FOUR PAGES. TWO CENTS in Greater New York; THREE CENTS Within 200 Miles; FOUR CENTS Elsewhere.

GIANTS WIN THIRD ON STENGEL'S HOMER BEFORE 62,430 FANS

Crowd in Yankee Stadium Breaks All Records, With 25,000 Turned Away.

VETERAN SCORES ONLY RUN

"Casey" Repeats His Feat of Wednesday, While Nehf Holds American Leaguers to 6 Hits.

FOUR IS ALL JONES ALLOWS

Bob Meusel's Disregard of Orders Ends Yankees' One Chance to Tally —Pipp Hurts Ankle Again.

Casey Stengel knocked out another home run at the Yankee Stadium yesterday afternoon, winning the third game of the world series for the Giants by the score of 1 to 0 and giving the Giants a lead in the series of two games to one. Casey's homer yesterday made baseball history, as did his four-bagger in the ninth inning of the first game on Wednesday with the score tied, but yesterday's homer had the added distinction of setting a new series record in being the first time that a solitary home run was the only score in a world series game.

But all the glory of winning the third game does not go to Stengel alone. Arthur Nehf pitched the best ball of his career for the Giants in keeping the powerful Yankees, including the mighty Babe Ruth, scoreless, allowing them only six scattered hits. Sam Jones, who pitched for Miller Huggins, although defeated, comes in also for a share of the honors of the day. He pitched almost perfect baseball throughout, allowing only four hits, and keeping the Giants scoreless except for Stengel's homer.

These feats of prowess, however, were not nearly so amazing as the size of the crowd that watched them. The paid attendance figures reached the record-breaking total of 62,430—police, newspaper men and employes would probably raise this figure to 66,000—and the sum of money taken in at the gate was more than a fifth of a million, $201,072, to be exact. Not only was every seat filled, with hundreds standing, but 25,000 other frenzied fans stormed the gates of the park and couldn't get in. The police, who were hard pressed to keep back the raging mob, estimated later that 100,000 persons had tried to see the game, making it the greatest outpouring of baseball fans in history.

Great Crush Outside Stadium.

When the game started at 2 o'clock there were still several thousand reserved ticket holders trying to wedge through the turnstiles, and beyond the police lines two blocks away many more thousands were standing. For a time the stream of taxicabs and private cars was so thick that traffic was practically suspended until the police could untangle it. Fifteen minutes from game time a line of automobiles stretched across the bridge, up the 155th Street viaduct and west as far as St. Nicholas Avenue with not a wheel moving. East of the Stadium traffic conditions were easier, but even there those who were in a hurry found it simpler to abandon their cars and walk to the Stadium.

When the last man had got in and the police had ordered the gates closed, the crowd inside the Yankee park was the largest in baseball history. Nothing else comes near it. At a double-header between the Yankees and Cleveland on Sunday, Sept. 16, 60,331 paid their way in and established a record. Next to that in point of size was the opening day throng of the present series, which numbered 55,307. For the first time, also, baseball receipts reached the $200,000 mark.

Even after Stengel had driven out his homer and won the game misfortune did not finish stalking on the heels of the Yankees. The American League champions lost not only the ball game, but also their first baseman, Wally Pipp, who jumped savagely into second base in the seventh inning, twisted his already injured right ankle and put himself out of the game. He may not be able to play any more this year, for his ankle was cruelly damaged and he was barely able to limp off the field.

This was one tragedy for the Yankees, and in the fourth inning there was another. With none out and runners on first and second, Bob Meusel was explicitly ordered by Miller Huggins to bunt and thus advance the runners. Disregarding the instructions of his manager, Meusel swung freely and fully at the first ball pitched and hit into a double play that wiped out the rally as effectively as an earthquake could have done. To twist an ankle is bad luck, but to disregard orders is worse, and it was disregard of orders that spoiled a Yankee chance to win what may prove to be the decisive game of the series.

Meusel's Blunder Costly.

If Meusel had bunted and presumably advanced the runners to second and third, Joe Dugan most certainly would have scored from the latter base on the slow grounder that Pipp hit immediately to Frisch if Dugan had scored the game would have been tied, and the Yankees might have won. As it was, Pipp's grounder was merely the third out.

In the army in time of war Meusel would have been court-martialed and shot at sunrise. But baseball sentences are lighter. Probably Miller Huggins,

Continued on Page Eleven.

BRONX & PELHAM PARKWAY AUCTION
Some of the BEST LOTS remain to be sold at CONTINUATION AUCTION Sale TODAY at 2 P. M., on Premises, rain or shine. Lots on Bronx and Pelham Parkway. Joseph P. Day, Auctioneer.—Advt.

Don't Ask by Phone About The World's Series Games

THE TIMES requests its readers not to ask it by telephone today for information about the result of the world's series. It will be readily understood that to heed the overwhelming number of such inquiries would suspend other business.

GOV. WALTON OUSTS TWO CLOSE ADVISERS

Breaks With Counselor and Banking Chief Because Their Friend, Gore, Criticized Him.

HOUSE SEEKS THEIR STORY

Calls Pair to Impeachment Inquiry—Lower Branch Hunts Graft in Its Own Ranks.

Special to The New York Times.

OKLAHOMA CITY, Oct. 12. — On the heels of the announcement today in the lower house of the Legislature that the committee had been chosen which will conduct an impeachment investigation against him, Governor J. C. Walton broke with two of his closest advisers and ousted them from office.

The Governor announced tonight that he had removed Aldrich Blake, the executive counselor, and E. T. Bynum, the Banking Commissioner. The speech which former Senator Thomas P. Gore delivered yesterday before the joint session of the Legislature was responsible for the break between the Governor and his lieutenants. Mr. Gore, who supported Walton for Governor, criticized the Administration in strong terms. Mr. Blake was the manager of Gore's losing campaign for the Senate in 1920 and is a former secretary of the blind Senator.

Mr. Bynum also is a Gore partisan. One of the charges against Governor Walton is that he violated the law in appointing Mr. Bynum to be Banking Commissioner. The law requires that holders of that office shall have had at least three years' banking experience. Mr. Bynum did not have such experience.

When the ousting of the two officials was announced today, the opposition to the Governor state that both Mr. Blake and Mr. Bynum will be subpoenaed to appear before the legislative investigating committee.

Demand General Graft Inquiry.

A debate which probably has few parallels was staged on the floor of the lower house this afternoon. If half of what was hinted or openly charged is true, this State has been for years a hotbed of official corruption, the beneficiaries of which included not only high executive officials, but members of the Legislature and persons in less important positions.

The House was continuously in uproar, due to the introduction of a resolution by Representative Allen Street which called for an investigation of members of the present House of Representatives who, it is alleged, have trafficked in pardons and paroles, or have in other ways enriched themselves at the expense of the taxpayers.

Proponents of the Street resolution argued that, regardless of who was hit, the time had come to act. It was asserted that grave charges have been made against members of the House, involving road building contracts, irregularities in connection with the placing of State insurance, the placing on the State payroll of members of the families of legislators, and various other offenses, some grave and others of a minor character.

Almost from the day Oklahoma became a State graft has been in evidence, it was declared, and now, as David Stovall, the Democratic floor leader, declared, "the hour is at hand for Oklahoma to come clean."

Immediately after Mr. Street had sent his resolution to the clerk James Nance, a Walton leader, was on his feet with an amendment extending the inquiry to include the activities of members of this Legislature who were also members of preceding Legislatures.

Mr. Nance declared that the scandal dates back to a time long before Walton was ever heard of. In the previous Administration there were issued by Governor Robertson more than 1,700 pardons and paroles.

The talk involving road affairs is also of very old origin so far as this Admin-

Continued on Page Two.

RED SAXON CABINET ASSAILS DICTATORS; BAVARIA TO RESIST

New Government at Dresden Announces Radical Program and Strong Stand for Unity.

MUNICH TO USE SABOTAGE

Berlin Decrees Will Be Opposed Without Open Break, According to Kahr's Program.

STRESEMANN BILL TO PASS

Decrees to Reform Finances Begun With Gold Tax Order—Food Riots in Many Cities.

Copyright, 1923, by The New York Times Company.
By Wireless to THE NEW YORK TIMES.

DRESDEN, Oct. 12.—The sharpest defense against all dictatorship plans, seizure of real values, control of production and maintainance of the eight-hour day are the outstanding points made by the radical Saxon Minister President, Dr. Zeigner, on the début of the new Socalist-Communist Coalition Cabinet in the Saxon Parliament today.

Red Saxony hurled her gauntlet of defiance at the present Reich Government as well as at Bavaria. After the new Communist finance and economic Ministers, against whose appointment the Berlin Government had strongly and vainly protested, had taken the oath of office, the new Red Government of "Soviet Saxony" went snappily into office.

All approaches of the Landtag Building were heavily guarded by the police. Huge crowds gathered without and the galleries within were crowded to suffocation.

As a hors d'oeuvre the Communist Sievert whet the public's appetite by a sensational charge that yesterday 1,000 members of the reactionary organizations Werworlf and Stahlhelm had been mustered into Reichswehr regiment 111 in Dresden, uniformed and armed by the regiment, and that another 1,000 so-called "Black Reichswehr" would be mustered in, armed and equipped today.

For five minutes the Saxon Parliament was in an uproar, then Minister President Zeigner made the following important Government declaration:

"The newly formed Government is a government of republican and proletarian defense. The working masses of all Germany are most gravely menaced. Von Kahr and Count Westarp have sounded the slogan, "Down with Marxism," and thereby declared war not only on Socialism and labor, but all the proletarian and republican strata of the population. These circles behind the Bavarian State Commissioner General and the German National Party hardly longer veil their economic and military preparations for crushing the working population. Capital, industry, finance and agriculture have launched the offensive. Many thousand workers and employes have been thrown on the street. The hunger cure is to make them an easy prey for the exploitation campaign of the overlords. Industrial circles in the Ruhr dictate the ten-hour day at the same time that they negotiate with the French occupation authorities in a hardly veiled intent to support themselves on foreign bayonets against the German workers.

Defense of Workers' Interests.

"The collapse policy of these circles is to be veiled at home and abroad and the frightful damage caused by the policy passed onto the working masses. Against this the Saxon Government declares it will at all times feel itself as a Government of the whole working population and act accordingly. Its special care will be for the poorest of the poor, for all the proletarian strata who without State protection must go to ruin.

"Toward the Reich the Saxon Government will energetically champion economic and financial measures to check the ruin of the mark, of our finances and our whole economic and cultural force. Energetically we shall champion seizure of real values, control of production, maintenance of the eight-hour day and rights of the workers, above all Betriebsräte, and labor union rights will be defended and extended. Within the realm of its power this Government will with all means take action against closing down works and plants, and it will continue to urge on the Reich Government the granting of adequate unemployment and part-time employment

Continued on Page Three.

Mayor, Still Ill, Wants to Vote on Nov. 6; Will Seek Court Permit to Register in Bed

Although still in bed with an illness that nearly proved fatal, Mayor John F. Hylan, yesterday felt that he would be well enough to vote at the election on Nov. 6, and steps were taken to have him register at his home, if that is found to be legally possible. Application will be made today to a Supreme Court Justice for an order permitting this to be done.

The Mayor brought up the question of registration with his physician, Dr. John A. Ferguson, saying that probably he would be well enough on election day.

"It is too bad," Dr. Ferguson replied. "But don't worry about it. It would get you too excited."

"The disappointment of not being able to register would cause me more excitement," the Mayor replied.

This remark led Dr. Ferguson to consult John F. Sinnott, the Mayor's son-in-law and secretary, and William F. Delaney, the Democratic leader of the Twentieth Brooklyn Assembly District, who will make an application for an order to enable the Mayor to register today.

The Mayor continued to improve slightly yesterday. Dr. Ferguson said he rested and ate well, and that his pulse, temperature and respiration remained normal.

KILLED BY GOLF CLUB IN HANDS OF FRIEND

Bank Employe's Head Crushed by Backward Swing of Fellow-Player.

STOOD TOO CLOSE TO HIM

Raritan Valley Country Club Links Scene of Tragedy—Victim a Novice.

Special to The New York Times.

SOMERVILLE, N. J., Oct. 12.—Clarence E. Reed, employed by the United States Trust Company, New York, who was learning golf today on the links of the Raritan Valley Country Club, was accidentally hit on the head by a swinging midiron in the hands of a fellow-player which stretched him on the field unconscious and bleeding. Dr. Lancelot Ely was summoned and Reed was removed to the clubhouse for first aid, but a swift examination showed such dangerous symptoms that he was taken to the Somerset Hospital.

An operation performed soon after disclosed that Reed's head was crushed above the left ear. He died shortly before 10 o'clock tonight. Reed's wife, who lives at 273 George Street, New Brunswick, and his parents, Mr. and Mrs. Jacob Reed, were at the hospital when he died.

Three city officials of New Brunswick, Eugene A. McLaughlin, City Clerk; James V. Harkins of the Water Department and Howard Stahlin of the Street Department, all friends of Reed, came here this morning for a holiday on the course at the club, which has the largest golf course in the State. It was there that President Harding played and was made an honorary member during his visit at the home of ex-Senator Joseph S. Frelinghuysen. Reed, who had been proposed as a member of the club, was the guest of one of his companions, and it was Reed's second practical lesson in the game.

Hit by Backward Swing.

Spectators of the accident said Reed was felled by a blow from Stahlin's iron as he closely followed the movements of the player without realization of any danger from this close proximity. Stahlin was driving the ball at the third green, his final stroke being a hard swing, which, starting for the right shoulder, ended over his left shoulder and crashed on Reed's left temple.

Stahlin said he had not known that Reed was behind him and did not know he had hit Reed. Stahlin went on with his play until he glanced back and saw Reed lying on the ground. Stahlin and Harkins made a report of the accident to George D. Totten, County Detective of Somerset County. They were told that they might return to their homes and would be notified of any further inquiry about the accident.

A member of the Raritan Valley Country Club who had examined into the accident, said last night that Reed and his companions were inexperienced players and that the accident was due to the fact that each of the players had acted as his own caddy.

Players Had No Caddies.

"If they had had caddies this injury, the first of its kind in golf that I have ever heard of, could not have occurred," asserted the club representative. "Reed and Stahlin drove off on the third hole, with Reed's ball about six feet ahead of that of his companion. Reed made his play and then, instead of stepping aside for Stahlin to drive, he moved back and behind Stahlin to pick up his bag. As Reed straightened up with his bag he met the swinging iron, which hit him with terrific force about two inches above his left ear."

Reed, who is about 40 years old, had not had a vacation for several years, and yesterday was the first day of a two weeks' vacation he intended to put in at golf. He is a member of the Republican Club and the Elks of New Brunswick. When his wife and his parents reached his bed at the hospital late last night he had not regained consciousness.

STRANGLER KILLS WOMAN IN HER ROOM

Victim, Found With Towel Knotted Around Neck, Had Fought for Her Life.

ANOTHER ROOMER MISSING

Police Hunt Man Who Had Said He Was Son of Montreal Clergyman.

Strangled apparently after a maniacal assault, the body of Estelle Phillips, a department store saleswoman, was found in her furnished room at 64 West Ninety-seventh Street, yesterday morning. The police are looking for a man who occupied a room next door to Miss Phillips's on the fourth floor, and who, according to another roomer, stole out of the house shortly after midnight Thursday. He has not been seen since, but detectives of the homicide squad under Captain Arthur Carey are hopeful of finding him soon.

Miss Phillips was 38 years old. For six years she had lived at the Ninety-seventh Street address, where she rented a room from Mr. and Mrs. Richard Barry, lessees of the house. She was employed by Saks & Co., who for fifteen years had known her as a painstaking, faithful worker, with apparently no other interests than her business career. She was employed on a salary and commission basis. Acquaintances said that she had no men friends.

Thursday afternoon she left the store about 5:30 and went directly home. Mrs. Barry told the police that on her way to her room Miss Phillips stepped in to chat with her. Mrs. Barry had been ill and at her request Miss Phillips went to Columbus Avenue to do an errand for her. Later in the evening Miss Phillips met Miss Katherine Mutri, also a roomer on the fourth floor of the Ninety-seveth Street house, and they talked until about 10:30.

Finds Her Friend Dead.

Miss Mutri's room adjoins that of Miss Phillips. Like Miss Phillips, Miss Mutri is also employed in a department store and they were close friends. It had been their custom to go downtown together, so when, at 7 o'clock, Miss Mutri did not hear Miss Phillips stirring about, she went in to wake her up.

What she found sent her rushing horror-stricken from the room. She ran downstairs, where she found Mr. Barry and he notified the police.

The body of Miss Phillips lay across the bed with a towel around the neck. The undergarment which she wore was torn and her body was scratched and bruised. Nearby lay her leather box purse, opened and empty except for four cents.

Detectives Edward Fitzgerald and James Masterson, who first took charge of the case, notified Police Headquarters, and Captain Arthur Carey of the Homicide Squad went to the house. Soon afterward a representative of Assistant District Attorney Marro of the Homicide Bureau visited the house.

A check-up of the five rooms which, in addition to Miss Phillips's, were on the fourth floor of the house, accounted for all the roomers except one. He was known as Frank Collins, about 28 years old, who had been a roomer there only a week. The absence of this man led to the discovery that his belongings were missing from the room.

Coincident with this discovery, the police, who in the meantime had been questioning witnesses, were getting from Miss Mutri this story:

Saw Collins Leave the House.

After talking with Miss Phillips Thursday night, Miss Mutri went to her room and retired. Soon after midnight she was awakened by some noise, and, listening, she heard some one go down stairs and leave the house. Curious to see who it was, she watched at the window and saw that it was Collins.

Investigation by the police disclosed that Collins up to the preceding afternoon was a cook employed at the Reconstruction Hospital on Central Park West. He had worked there less than a week. Acquaintances at the hospital said that Collins had formerly worked at Ellis Island and that he asserted he was the son of a Montreal clergyman. He also said he had served in the Canadian Army.

The story that he had left the house after midnight, the police said, was confirmed by another roomer. Collins was said to have carried an old army coat, which he wore almost daily. A search of his room disclosed only a notebook from which some pages had been torn.

The detectives learned that a man answering closely the description of Collins was among those who boarded a train for Montreal at the Grand Central Terminal yesterday morning. The man carried an army coat over his arm and wore a cap described as similar to that which Collins wore. The Montreal police were notified and awaited the arrival of the train in Montreal last night.

Dr. Benjamin Schwartz, Acting Chief Medical Examiner, said that Miss Phillips had been dead since midnight Thursday. He said he believed that the murder was the work of a degenerate and said that the signs indicated that she had struggled with her assailant. An autopsy, performed at Bellevue, confirmed Dr. Schwartz's suspicions, he said later.

The police sent out a general alarm for Collins. He was described as five feet seven inches tall, weight 180 pounds, light complexion and tatoo marks on both arms. He spoke with a slight lisp and was inclined to talke a great deal, his acquaintances said.

Clarence Phillips of 515 Hunts Point Avenue, the Bronx, a brother of the dead woman, was notified. He called at the Ninety-seventh Street house and viewed the body before it was taken to the morgue. He said that since the death of his parents, several years ago, he and his sister and a brother and two other sisters had separated and he had not seen Estelle Phillips since he was married two years ago.

WIDOW ATTACKED, RICH GUEST SHOT, RIVAL IS SUSPECTED

Police Believe That Gunmen Hired by Millionaire Were Mysterious Assailants.

DISCARD ROBBERY THEORY

Woman Describes Strangers Who Seized Her on Lawn of Sound Beach Home.

TWO SHOTS FIRED AT GUEST

Milton M. Maas, Wealthy Chemist, Recovering at Hospital—Love Letters Are Seized.

Burglary was discarded last night by the police of Stamford and Greenwich as the motive that prompted three young men to seize Mrs. Ida M. Leslie as she stepped out on her lawn at Sound Beach, Conn., in the twilight of Thursday evening and then to wound twice Milton M. Maas, wealthy New York chemist, her guest, who ran to her rescue.

On all-day investigation, jointly by the police of the Connecticut communities, under the direction of James F. Walsh, Prosecuting Attorney of Fairfield County, substituted a plot to kill for the burglary theory which was advanced by Mrs. Leslie and Maas as the probable motive for the attack.

"The authorities are convinced," said a person in touch with the investigation, "that two New York gunmen were hired by a jealous rival of Mr. Maas to kill him. If robbery had been the motive the men would have taken the jewels Mrs. Leslie was wearing. She had on at least $10,000 worth of jewelry when she was attacked."

That a New York millionaire, known nationally in the business and social world, was a rival of Maas for the affections of Mrs. Leslie became known last night when the police seized a package of love letters at Mrs. Leslie's house. A number of the letters were from the New York man, whose name was withheld. Others were copies of Mrs. Leslie's answers to some of his letters.

Indicate a Rival.

The correspondence reveals, according to the Greenwich authorities, that Mrs. Leslie had other male friends, but that Maas's chief rival appeared to have been the unnamed millionaire.

It was learned definitely last night that the Greenwich authorities were working on the theory that the man who shot Maas and his two companions were gunmen hired for the purpose of getting rid of Maas.

When this theory was definitely presented to Mrs. Leslie last night by the authorities, she became indignant and rejected it. She insisted that robbery was the motive of the trio and that they did not seize the diamond ring, bracelet and wrist watch that she wore because they overlooked them.

When Mrs. Leslie was set upon by the men and thrown to the ground roughly, they told her to be quiet, that they did not intend to harm her. She said that they probably thought she was the maid.

Nine Bridgeport residents, many of them professional men, were questioned yesterday by the police about a party held in the Leslie home on Wednesday night. Cocktails were served, according to the police. All of those at the party gave satisfactory explanations to the detectives who visited them yesterday. The party was held at an inn near Sound Beach on Wednesday night, Mrs. Leslie, with the wife of a New York physician, having met Maas at the Sound Beach Station upon the arrival of the 6 o'clock train from New York that night.

In the Stamford City Hospital last night, Mr. Maas, who is Vice President of the Maas & Waldstein Company, manufacturing chemists, at 45 John Street, with a big plant in Newark, was pronounced to be out of danger. One bullet of .38 calibre had sped through his shoulder. The second shot had merely grazed his abdomen. He made a brief statement to the police early in the day and is to be questioned further.

Mystery Is Deepened.

Inquiry by detectives into the circumstances surrounding the attack on Mrs. Leslie, a widow about 45 years old, and the shooting of Maas, deepened rather than dissipated the initial mystery of the affair. Finding of an abandoned Peerless coupe, new and of an expensive model, less than a mile from the Leslie home, gave the police another problem to solve.

Late last night word came from the Boston police that the automobile had been stolen in Winthrop, Mass., at 8 o'clock on Thursday evening. The time of the theft precluded the early theory of the authorities that the machine might be linked in some fashion with the attack on Mrs. Leslie and Maas.

The machine, olive green in color and with special upholstery, was found at 7

Continued on Page Two.

Asks Atlantic City Citizens To Help Exterminate Vice

Special to The New York Times.

ATLANTIC CITY, N. J., Oct. 12.—Prosecutor Louis A. Repetto today extended a general invitation to citizens who have knowledge of violations of the liquor and moral laws in this city to visit him. Repetto is conducting the Grand Jury inquiry instituted at the request of Supreme Court Justice Charles C. Black in his charge to the jury on Tuesday.

"I will welcome the visits of any citizens who may have legal knowledge of conditions in this city," said Prosecutor Repetto. "We are desirous of bringing about a radical change here and need the help of citizens generally to accomplish it."

Repetto stated that an invitation would be extended to the five City Commissioners to appear before the Grand Jury in the near future.

LLOYD GEORGE FAILS TO MOVE WASHINGTON

Coolidge Will Take No Notice of Feeler for a British-American Peace Accord.

VISITOR RATED UNOFFICIAL

Former Premier Spends the Day Traveling to Winnipeg—Admires Canada's Scenery.

Special to The New York Times.

WASHINGTON, Oct. 12.—Inquiries at the White House today failed to bring any comment on suggestions regarding American international relations contained in the speeches of Mr. Lloyd George in Canada. It was said that President Coolidge could not take notice of statements made by an unofficial visitor.

With particular reference to Mr. Lloyd George's proposal of an Anglo-American entente it was indicated that if such a proposal came formally from any one authorized to speak for the British Government the President would take notice of it, but as Mr. Lloyd George held no office his observations and suggestions could not be noticed in any authoritative way.

There is no likelihood that the entente proposal will bear fruit here. Nothing has taken place to lead to a belief that the strong opposition in the Senate to the agreement for an Anglo-Franco American entente to guarantee France against German aggression, brought from Paris by President Wilson in 1919, has changed sufficiently to justify the submission of an entente arrangement with Great Britain. While in his speech on the subject Mr. Lloyd George indicated that there would be no necessity for a written understanding, it is clear that the Washington Administration would not enter into any arrangement with the British Government of the character suggested by Mr. Lloyd George that was not put down in black and white.

Coolidge to Receive Him Oct. 25.

WASHINGTON, Oct. 12 (Associated Press).—Arrangements have been made to have Mr. David Lloyd George during his stay in Washington, Oct. 25 and 26, call on President Coolidge and former President Wilson and visit Arlington Cemetery and Mount Vernon.

Soon after his arrival the former British Premier will go to the White House, where he will be a luncheon guest. Afterward he will go to the S Street home of Mr. Wilson, an hour and a half having been set aside for his visit there and a subsequent call on Chief Justice Taft.

Arriving here on the morning of Oct. 25 Mr. Lloyd George will be met at the Union Station by Butler Wright, Third Assistant Secretary of State, and Henry G. Chilton, Charge d'Affaires of the British Embassy. In the forenoon he is expected to visit Secretary Hughes at the State Department, and he will be the guest of honor that night at a dinner given by Secretary and Mrs. Hughes.

The forenoon of the second day will be given over to visits to Arlington and Mount Vernon, after which Mr. Lloyd George will be a luncheon guest of civic and trade organizations and the Southern Society. Later in the day, at his request, he will call on Secretaries Weeks and Denby. He is expected also to meet informally Welsh residents of Washington and Baltimore at his hotel. In the evening he will be a dinner guest of Secretary Mellon.

Accompanied by his wife and daughter and Secretary Weeks, Mr. Lloyd George will go by automobile to Gettysburg, Oct. 27, returning here in the evening to be the dinner guest of the Overseas Writers.

The arrangements for Mr. Lloyd George's stay here have been made under the direction of Secretary Davis. While Mr. Lloyd George is at the Executive Mansion his wife and daughter will be luncheon guests of Mrs. Davis, and they will be received at the White House by Mrs. Coolidge while the for-

Continued on Page Thirteen.

FORD'S HAT IN RING, WASHINGTON THINKS; STUDIES HIS ATTACK

His Statement on Muscle Shoals Is Interpreted as Assailing Coolidge Regime.

PRIMARIES ANOTHER SIGN

Announcement in Detroit Also Says He Intends to Return His War Profits.

WEEKS ISSUES A REPLY

Action Follows Cabinet Discussion —Secretary Is Reported Angered by the Attack.

Special to The New York Times.

WASHINGTON, Oct. 12. — Political Washington has no doubt that Henry Ford's hat is in the political ring. His attack on John W. Weeks, Secretary of War, for the sale of part of the Muscle Shoals nitrate development, and his action in permitting his name to go on the Nebraska Presidential primary ballot, are regarded as conclusive evidence that the Detroit automobile manufacturer hears the Presidential bee buzzing around his head and likes the sound. Other things which politicians have heard contribute to forming this conclusion.

Mr. Ford did not have to wait long for a response to his attack on Secretary Weeks, printed in this morning's newspapers. Late this afternoon the Secretary of War gave out a formal statement in which he charged that Mr. Ford's attack "is filled with reckless assertions." He reviewed the sale of the Gorgas plant, a portion of the Muscle Shoals project, to the Alabama Power Company, and justified it, and ended with this significant remark:

"I do not propose to continue a newspaper discussion of this subject, but if necessary shall place all facts before a proper tribunal."

The issuing of Secretary Weeks's response to Mr. Ford followed a discussion at the Cabinet of the attack on Mr. Weeks made by Mr. Ford. Later in the day, prior to giving out his statement to the newspapers, Secretary Weeks had a long talk with President Coolidge. There was some delay in issuing the statement after it was known that it would be furnished to the press, and the explanation made by a War Department official was that "the Secretary is waiting until he cools off."

It was evident that Mr. Weeks was angry over the attack made on him by Mr. Ford. At the War Department it was indicated that the Secretary's statement would have been much more severe on Mr. Ford if Mr. Weeks felt that he could have made it as an individual and not as Secretary of War.

Ford Wouldn't Oppose Harding.

Incident to the Ford-Weeks controversy, it is disclosed that Mr. Ford h d indicated that he would not be a candidate for President if Mr. Harding were renominated. There is evidence that President Harding so believed, and the understanding among close friends of the late President was that Mr. Ford had given personal assurance to that effect to Mr. Harding.

That Mr. Harding and Mr. Ford were on rather friendly terms was accepted by those who were aware of the several meetings that took place between them. At the funeral of President Harding Mr. Ford and his wife were among the limited number of unofficial spectators invited by Mrs. Harding to witness the entombment of the President in Marion cemetery. Mr. and Mrs. Ford had accommodations near the door of the tomb, in a small space assigned to General Pershing and members of the Senate.

While Mr. Ford's attitude toward the mention of his name for the Presidential nomination has been something of a mystery, politicians have claimed to know of great activities in a political way on the part of persons regarded as friends of Mr. Ford. Circumstantial stories have been told of arrangements to create Ford Presidential sentiment in this or that State, and those who have credited these stories are not surprised over the action of Mr. Liebold, general secretary of Mr. Ford, in writing a letter to Secretary of State Pool of Nebraska, which made no objection to having Mr. Ford's name placed on the Presidential primary ballot of the Nebraska Progressive Party. In this connection it is considered of possible significance that Secretary Pool was a caller at the White House today. His name did not appear on the list of those having appointments with President Coolidge.

When President Harding was in the Far West on his way to Alaska last Summer members of his party found much Ford-for-President sentiment, particularly among farmers. One Republican Senator told some of them that if Ford were nominated for President, even on a third party ticket, he would sweep the West. Another Republican Senator said that Ford-for-President sentiment was rampant in his State.

It is generally agreed by politicians, however, that Ford has no prospect of obtaining the nomination of either of the major political parties.

According to reports reaching Washington, Mr. Ford has been very angry over the action of Secretary Weeks in selling the Gorgas plant to the Alabama Power Company. At the time of the sale President Coolidge justified it to those who asked for information, and contended that it was not necessary to carry out Mr. Ford's plan for the construction of the Muscle Shoals nitrate project.

The belief prevailed in Washington today that in his statement attacking Secretary Weeks, Mr. Ford was after President Coolidge as much as he was

Gompers, at 73, Again Heads Federation; Says Ousting of Reds Aids Cause of Labor

PORTLAND, Ore., Oct. 12 (Associated Press).—Samuel Gompers, re-elected unanimously at the age of 73 as President of the American Federation of Labor just before the adjournment of the forty-third annual convention today, declared in his closing address that the gathering had given notice that a cleavage had been made between those loyal to organized labor and those who, boring from within, had sought to stab the labor movement in the back.

"The results of this convention," he said, "will make for solidarity in the ranks of labor."

The convention came to an exciting close in a sharp contest for the honor of entertaining the next convention in which El Paso won over Detroit by a vote of 14,588 to 12,884.

All the present officers of the Federation were re-elected.

President Gompers, in reviewing the convention's work, referred to the expulsion of William F. Dunne, delegate from Butte, Mont.

"This is a convention of organized labor," he said, "and any man who is hostile to labor has no right in this convention. I feel that the action taken has clarified the atmosphere. I think we have been entirely too lenient toward those who have been boring from within.

"Those men who meet at midnight in the forest, plotting not only against the Government but against the labor movement, can go ahead as they please, but they must do so outside the ranks of organized labor."

"The American Bankers Association," said Mr. Gompers as a parting remark, "at its last convention insisted that there must be a wage reduction and as a remedy suggested that the floodgates of immigration should be opened. I submit that if there is a movement to reduce incomes, why do not these bankers start with themselves?"

At the closing session the convention approved a resolution calling for an investigation of charges that the present Government of Venezuela was dictatorial and inquisitorial, and that American citizens had been among prisoners confined in loathsome dungeons. If the charges were found to be true steps toward severance of relations between Venezuela and other American countries should be urged, the resolution declared.

A fresh pair of the Wideweb "Bostons" will put the finishing touch on your personal cleanliness. How did your garters look this morning?—Advt.

TAKE BELL-ANS AFTER MEALS. Gives Amazing Benefit. Start Today.—Advt.

When You Think of Writing, Think of Whiting.—Advt.

BRYAN WILL TAKE A HAND.

Going to 1924 Convention—Opposes Smith and Underwood.

Special to The New York Times.

OMAHA, Oct. 12.—William J. Bryan is going to attend the Democratic National Convention next year and he intends to have something to say about the naming of the Presidential nominee. He said as much today in Lincoln, where he stopped to see his brother, Governor Charles W. Bryan.

"Politics is in a chaotic condition, with no indication of what may happen," said Mr. Bryan. "The Republican Party is divided and the Democratic Party is worse than divided, at present."

He said Governor "Al" Smith and Senator Underwood were both impossible as Democratic candidates.

"Coolidge has the inside track, but there is no telling what may happen before next Winter," he added.

Mercantile Marine Seeks U. S. Ships, Including Leviathan, for New Service

P. A. S. Franklin, President of the International Mercantile Marine Company, verified last night a report from Washington that his company was negotiating with the United States Shipping Board for the purchase of several of its passenger and freight steamships to be operated by the Atlantic Transport Company of West Virginia, a subsidiary of the International Mercantile Marine. Mr. Franklin said that he preferred that the details of the offer made by his company should come from the Shipping Board, but that one of the conditions was that the steamships operated by the United States Lines to London and the freighters run on the same route by the Shipping Board be taken off.

It is understood that the negotiations include the Leviathan, George Washington, America and Republic, which would be put on the Southampton service under the Atlantic Transport Line of West Virginia. Mr. Franklin said last night:

"The Atlantic Transport Line of West Virginia owns the Minnekahda, Manchuria, Mongolia, Finland and Kroonland, which have been engaged in the New York and Hamburg service and is a distinct organization from the Atlantic Transport Company of London, which owns the new liner Minnewaska and a number of freighters. Another liner, the Minnetonka, is nearly completed in Belfast and will be placed on the London service with other vessels of the Atlantic Transport Company of West Virginia if the Shipping Board ships are taken off."

Mr. Franklin added that the International Mercantile Marine Company was ready at any time to do its part toward the development of the American merchant marine and would enter into discussions with the United States Shipping Board on the terms and conditions for the purchase of additional tonnage.

Club Petroushka, 50 E. 50th. Full performances during dinner & supper.—Advt.

his Secretary of War. There is a general feeling in political circles here that the statement of Mr. Ford is the beginning of a spirited political battle which will attain its greatest vigor in the campaign of 1924, with preceding skirmishes when Congress assembles in December.

Secretary Weeks's Statement.

The statement issued by Secretary Weeks reads:

"Mr. Ford this morning delivered a personal attack upon me in connection with the conduct of the Administration in relation to Muscle Shoals. His statement is filled with reckless assertions.

"It may be that Mr. Ford, relying as he does upon other persons in the conduct of so many enterprises, probably is not himself possessed of the full facts of the situation. For the benefit of those who do not fully understand the problems involved I shall briefly review the subject.

"Muscle Shoals was a development for nitrate purposes in the war, which included the construction of a large dam on the Tennessee River and the construction of two air-fixing nitrate plants, with large quarries, and as an adjunct to these plants, in order to supply power pending the completion of the water power dam, a steam plant was erected ninety miles away on the Warrior River, known as the Gorgas plant.

"The total expenditure on these properties was about $102,000,000, of which less than $5,000,000 was spent upon this isolated and temporary steam plant. The steam plant was erected on the property of the Alabama Power Company, which reserved title to the land on agreed conditions with the Wilson Administration, for which this Administration is not responsible, and which gave to them the right to purchase the Gorgas steam plant.

"The proposals made by Mr. Ford for the purchase of this entire equipment involved the payment by him of $5,000,000 for the entire plant, including the above isolated and temporary steam plant. They also involved many other conditions with regard to the completion of the water power, &c. No disposal of Government property can rightfully be made by any administrative officer without the approval of Congress, and I, as the responsible official in this matter, referred Mr. Ford's offer to Congress, which has so far not acted upon it.

"In the meantime the Alabama Power Company, under its rights in the old contract, notified the Government that the lands must be vacated on or before Oct. 15 this year. They offered to pay $3,500,000 for this comparatively small item of the whole equipment. The Government had an option to accept this offer, which was the highest made, or to salvage this plant as second-hand machinery, and from which they could not have realized more than $1,000,000. On the other hand, it must be borne in mind that for this single item in the entire equipment the Government has secured $3,500,000, as against the $5,000,000 offered by Mr. Ford for the entire plant and equipment.

"At the time of the sale, in a desire not to disturb the status quo, the Administration stated to Mr. Ford that this amount could be credited on his original offer of $5,000,000 if it was so wished.

"Mr. Ford's declared purpose in purchasing the Muscle Shoals is the manufacture of nitrates for fertilization purposes. I have the keenest interest in the development of air fixation of nitrates in assistance of the American farmer and the availability of Muscle Shoals for this purpose.

"As evidence of the Government's desire to promote this end, it is carrying forward today the construction of hydraulic works on the Tennessee River, with a view to making that great water power available for the purpose. I have never opposed Mr. Ford's securing the use of this water power or any other equipment we have, provided he is able to give such assurance of its being devoted to this particular purpose as will satisfy Congress and properly protect the public interest. That he could ever economically make nitrates by the use of steam power is denied by every expert adviser.

"The fact that he says his offer is still open would seem to indicate that he does not regard the Gorgas steam plant as necessary to him in the carrying out of his plan to purchase and develop Muscle Shoals water power. I do not propose to continue a newspaper discussion of this subject, but if necessary shall place all facts before a proper tribunal."

Weeks Angered by Attack.

The Secretary's statement, which was issued after he had two long conferences with President Coolidge, is much milder than had been expected. For the most part it confines itself to a statement of the "facts in the case," with a review of the incidents leading up to the sale of the Gorgas plant.

But there was no doubt that Secretary Weeks was highly incensed at the personal nature of the attack by Mr. Ford and those close to the Secretary intimated that his reply would have been much more vigorous but for his official position. The interpretation placed apparently by both President Coolidge and Secretary Weeks upon the Ford attack was, that despite the charges against Secretary Weeks personally, the statement was in reality an attempt to discredit the whole Republican Administration.

The sale of the Gorgas plant, it was recalled, was entirely endorsed by President Coolidge at the time the sale was consummated. At that time the White House spokesman said that President Coolidge did not regard the transfer of the plant to the Alabama Power Company as in any way interfering with the Ford project for taking over Muscle Shoals for the manufacture of nitrates. The White House spokesman also pointed out that the Government had 'no option" in the matter, there being a definite cash offer from the power company, which under the terms of its contract could either purchase the plant or compel its removal by the Government.

In conclusion the White House spokesman said that President Coolidge believed the Gorgas plant had no more connection with the Muscle Shoals proposition "than the stem of an apple has with the apple after it has been pulled from the tree."

MAY RETURN WAR PROFITS.

Ford Books Audited for This Purpose—May Reach $30,000,000.

Special to The New York Times.

DETROIT, Mich., Oct. 12.—E. G. Liebold, secretary to Henry Ford, stated today that the books of the Ford Motor Company are being audited in order that Mr. Ford may turn back to the Government the amount of war profits represented by his stock holdings solely.

Mr. Liebold's statement read:

"Following Mr. Ford's previous announcement that he would turn back to the Government the amount of profits accruing from war work on his own stock holdings in the Ford enterprises, an audit was begun on the books. In fact, there has been a more or less continual auditing of the books ever since the close of the war. If we ever get a final settlement on war contracts, taxes and the like, then Ford will make immediate repayment of his profits.'

Mr. Liebold would not say when the audit might end or what the amount of the profits to be returned might be.

Mr. Liebold would not hazard a guess as to the amount that would be returned to the Government. It has been estimated at $20,000,000 to $30,000,000.

FORD WITHHOLDS DECISION.

He Will Not Say He Is Not a Candidate.

DETROIT, Oct. 12.—Henry Ford does not wish to make a definite answer at present as to whether or not he will be a candidate for President, E. G. Liebold, his personal secretary, said today in commenting on the news from Nebraska that the Detroit manufacturers' name will go the ballot in the Presidential primary election in that State.

"Various interests throughout the country are making a constant effort to have Mr. Ford answer the question, 'Will you be a candidate for President?'" Mr. Liebold said. "Mr. Ford does not wish to answer this question at the present time either with a 'yes' or with a 'no.' He is not a potential candidate in the general sense, but he is not saying he will not be a candidate.

"He does, however, feel that if certain citizens of Nebraska wish to circulate petitions bearing his name they have a right to do so. The fact that he has not withdrawn his name does not mean that he approves or disapproves of the activity in his behalf by the progressive leaders in Omaha."

"This," Mr. Leibold said, "is the policy today. What it will be tomorrow or the next day I cannot say."

MRS. STOKES GOES TO MISSOURI TOWN

Seeks to Refute Charge That She Had Been in Boonville With Wallace.

PECORA TO PRODUCE NOTES

Will Attack Allegation of Star-Chamber Methods Made by Negro Janitor.

Mrs. W. E. D. Stokes left New York yesterday for Buneeton and Boonville, Mo., where she will seek to refute at hearings the testimony of Alice T. Mills and Catherine Kramer, who said that she had been there while a girl with Edgar T. Wallace, named by Stokes as corespondent. Members of the Wallace family will be examined by Roy D. Williams, a Boonville attorney.

According to an Associated Press dispatch from Boonville yesterday, Wilbur Wallace declared that he never had seen Mrs. Stokes or Clarence McCormick. It was alleged that Mrs. Stokes, before her marriage, visited Boonville with Edgar T. Wallace and Clarence McCormick in 1904.

Affidavits were filed yesterday with Supreme Court Justice Robert L. Wagner that Stokes had visited the home of the Wallaces, posing as a writer of history, and that he was ordered out of the house. Other affidavits were filed to the effect that Paul G. Waggoner, as an agents for Stokes, practised bribery and deception on negroes and others in securing evidence in Missouri.

Assistant District Attorney Pecora, it was announced yesterday, is ready with stenographic notes to atack the testimony of Joseph A. Thornton, negro janitor at Wallace's New York apartment. Thornton said that Pecora tried to make him qualify his identification of Mrs. Stokes.

STOKES WITNESS'S LETTERS

Said to Aid Chicago Charge of Conspiracy Against Wife.

Special to The New York Times.

CHICAGO, Oct. 12.—Assistant State's Attorney Charles S. Wharton, whose local investigations resulted in the indictment of W. E. D. Stokes on the charge of conspiracy to besmirch his wife's name, today said he had additional evidence against Stokes in a bundle of letters written by Nell Rose Miller, witness against Mrs. Stokes at the present divorce trial. The letters were in the possession of her mother, Mrs. Eliza Bailey, 758 East Forty-first Street, and refer to Stokes as the "old man" who provided the negro witnesses with motor cars and urged them to eat and drink as much as they wish. In every letter Nell Rose Miller warned her Chicago relatives to keep still and to watch the papers.

4 LEAP OFF PLANES IN PARACHUTE RACE

In Contest at Mitchel Field They Shoot Close to Earth Before Opening.

MITCHEL FIELD, L. I., Oct. 12.—The first airplane-parachute jumping contest in this country, in which four contestants participated, was held here this afternoon in the presence of about 1,000 spectators. The four men leaped from moving airplanes at a height of 4,500 feet and landed within 400 feet of each other on the field, less than a minute and a half apart.

As a given signal the men, two of whom were on a De Haviland and the other two on a Martin bomber, "stepped" into the air. The men shot downward swiftly, none of them opening his parachute until apparently dangerously close to the ground. Then the speed was checked and the four landed gracefully on the field.

The man who won by landing first was Staff Sergeant Theodore Schleuming of 1,120 East Thirty-eighth Street, Brooklyn. The others in the contest were First Lieutenant Newton Longfellow, Sergeant Lundie Bose and Staff Sergeant John Meeks.

Lieutenant Edwin Johnson, who made a second unsuccessful attempt to land in a "baby" Sperry messenger plane on Riverside Drive, Manhattan, at noon today, piloted the Martin bomber. He returned to the field this afternoon in the messenger plane, after having been balked by a "tail wind" on the Drive. He will try again to do the "stunt" near Grant's Tomb some day next week, he says.

Darkness Thursday night halted the plans of army mechanics to hasten to New York, repair the machine and fly it to Mitchel Field as was reported yesterday morning.

Again Flies Over Drive.

Undismayed by his mishap of Thursday, when he demolished the wings of his plane while attempting the first airplane landing in a New York street, Lieutenant Edwin Johnson, U. S. A., hopped off yesterday afternoon before a large crowd at Riverside Drive and 123d Street, and gracefully flew back to Mineola. In his effort to land in his tiny twenty-horsepower plane Thursday afternoon, Lieutenant Johnson struck a lamp-post.

DEFENDS DUTCH NAVY BILL.

Minister Tells Parliament That Indies Must Be Protected.

Copyright, 1923, by The New York Times Company.
Special Cable to THE NEW YORK TIMES.

THE HAGUE, Oct. 12.—Although the new navy bill did not come before the second Chamber of Parliament today as had been expected, the Social Democratic leader made interpellations regarding the bill and the resulting Government situation.

The Minister of the Interior stated that it was evident from the whole policy of the Government that it realized Holland's obligation in the Far East and that in view of the economic depression sacrifices must be made to fulfil that duty. In reply to a question regarding pressure from abroad, the Minister denied that there was any, saying that Holland's foreign policy was based on her independence, and that she was merely fulfilling her international obligations. The Netherlands, he said, had friendly relations with other powers and had no aggressive intentions, but the strategically involved position in the East Indies must be borne in mind.

The Washington Conference relieved the tension in the East, said the Minister, but the pledges received in Washington did not prevent the Government from doing its duty.

FORD KEEPS A PROMISE.

Takes New Automobile to Old Violinist Who Pleased Him.

BIG RAPIDS, Mich., Oct. 12.—Henry Ford came back to Mecosta County today to make good the promise made during his recent vacation trip with Thomas Edison and Harvey Firestone. He brought to "Jep" Bisbee, old-time violinist, a new automobile.

With the help of Mr. Ford's chauffeur the two spent a busy day making a platform with which to get the machine into the Bisbee barn at Paris, near here. The manufacturer also arranged with a Big Rapids garage man to teach "Pop" how to drive the machine.

Bisbee's old-fashioned dance tunes made a strong appeal to Ford and Edison during the vacation trip, and Mr. Edison has promised to send him East to record some of his selections on phonograph records.

SAVANNAH PROTESTS ON OGLETHORPE'S BODY

Mayor and Aldermen Tell English Rector They Object to Bringing It Here.

SAVANNAH, Ga., Oct. 12.—The city of Savannah has sent formal protest by cable to the Rev. Leslie Wright, rector o the church in Cranham, Essex, London, where Oglethorpe is buried, against the removal of the body of the founder of Georgia for transference to this State. The Mayor's cablegram reads:

"Mayor and Aldermen of Savannah, in council assembled, adopted resolutions protesting against disinterment and removal of remains of Oglethorpe, founder of the colony of Georgia, and city of Savannah. Please consider this an official protest from the municipal government of this city and give this due publicity."

WASHINGTON, Oct. 12.—Opposition to the removal from England of the body of General Oglethorpe will not affect the attitude of this Government, Representative Upshaw of Georgia said, after a conference today with officials of the State Department. The Society of Colonial Wars of Savannah has protested against the disinterment.

Mr. Upshaw telegraphed to Governor Walker of Georgia that a telegram to the State Department, transmitting the Savannah protest, could not be considered an official request, "voicing the will of the people of Georgia," and that it came too late to warrant this Government taking action.

The State Department, Mr. Upshaw said, had suggested that a suitable memorial tablet be placed in the English church, where the body was found, and he said this would be done.

This action of the State Department will result in the body of General Oglethorpe being taken from a grave of local obscurity which it required weeks to find," Mr. Upshaw said, "and in placing it in a patriotic shrine of conspicuous immortality. Arrangements will now be completed for the transfer of the remains to this country."

By Wireless to THE NEW YORK TIMES.

LONDON, Oct. 12.—Application has been made to the Chancellor of the Diocese of Chelmsford to exhume and remove the bodies of General Oglethorpe and his wife to America. The whole position was placed before a well attended meeting of the church council by the rector and the decision to take a further step was arrived at unanimously. A citation will be issued and this will be posted on the church door on Sunday, remaining there for the statutory eight days to allow of opposition being entered.

The opposition, led by the parish council and labor council, is growing, but it is believed locally to be unlikely to result in any legal steps to oppose on the ground of expense.

The Morning Post asks what reason has been shown for the proposed conveyance of Oglethorpe's remains to the United States. It says:

"James Edward Oglethorpe was an English soldier. He raised an English regiment. He was a member of the House of Commons, a well-known figure in the life of London and a friend of such Englishmen as Johnson, Goldsmith and Burke. Pope wrote that 'you driven by strong benevolence of soul shall fly like Oglethorpe from polo to pole,' and though he did indeed fly as far afield as the American colonies and there founded the State of Georgia, he was in the first place an English country gentleman who, when he was not employed in his country's service abroad, lived for thirty-five years in the manor house of Cranham.

"Surely, then, in the nature of things Englishmen should need a very good and sufficient reason before they allow his grave to be disturbed. We are proud that a son of England should deserve such honors as are suggested by the people of the State of Georgia, which he founded but his fame is surely more reason why England should cherish him."

HOLD 4 FOR MURDERS LAID TO POISON LIQUOR

Pana (Ill.) Jury Accuse Soft Drink Dispenser, Himself Dying With Son.

PANA, Ill., Oct. 12.—John Tokoly, proprietor of a soft drink parlor, his two sons, Paul and Stephen, and Robert A. Smith, a chemist, tonight were ordered held without bond on charges of murder by a Coroner's jury which investigated the deaths of five men here yesterday. The jury returned a verdict that the men died as a result of drinking fusel oil in beverage sold to them by John Tokoly.

Tokoly himself with his son, Stephen, is under arrest at a nospital where they are suffering from the effects of drinking the beverage. Paul has not been apprehended and Smith left the city this afternoon. Telegrams have been sent to surrounding towns requesting his arrest.

The Coroner's jury heard twenty-five witnesses, including prominent business men of Pana. John Tokoly, who was one of the witnesses, disclosed when examined by State's Attorney Dowell that Smith concocted the alcohol used in the liquor. He collapsed on the witness stand and was taken to the hospital, where physicians said little hope was held for his recovery.

A number of relatives of the dead men appeared before the jury. Kenneth Baldwin said her husband told her in a dying statement that he bought the whisky in Tokoly's place.

The October Grand Jury was ordered to reassemble next Monday to investigate the deaths.

Three more men were taken to the hospital today suffering from the effects of the poisonous liquor, bringing to six the number of persons who are in a critical condition. Doctors hold out little hope for their recovery.

RUMORS THAT CANADA MAY BE A KINGDOM

London Daily Sketch Reports Speculation That Prince of Wales May Live There.

Special Cable to THE NEW YORK TIMES.

LONDON, Oct. 12.—The Daily Sketch says that "curious rumors are in circulation about the Prince of Wales and Canada. His Royal Highness is known to be very much attached to that country, and he showed in his leave-taking how much he regretted that his visit had come to an end. He remarked, however, that he would soon return and prolong his visit as much as possible.

"This has given rise to much speculation as to whether a change in the constitution is in contemplation. There are those who seem to foresee great developments within the empire at no great distance of time, and one of them is the raising of Canada from the status of a Dominion to that of a Kingdom."

Special to The New York Times.

MONTREAL, Que., Oct. 12. — School children in a little red schoolhouse near the town of Ste. Scholastique, 20 miles from Montreal, were responsible today for Lord Renfrew being disclosed in his true colors as the Prince of Wales. The Prince was riding back from the Montreal hunt after a good day's sport when he visited the schoolhouse "to look the pupils over." The teacher introduced him to the pupils as their future sovereign. The youngsters, all French, sang "God Save the King" and got a day's holiday.

BELFAST LINEN MAN KILLED IN AUTO HERE

Woman's Skull Fractured, Her Son and a Friend Also Hurt.

SPEEDING ON PARKWAY

Car Overturned and Four Occupants Hurled to the Road Near Central Islip.

Special to The New York Times.

BRENTWOOD, L. I., Oct. 12.—John Strang, linen manufacturer of Belfast, Ireland, whose firm has offices in New York City, was instantly killed this afternoon when the automobile in which he and three others were riding at a high rate of speed three miles east of Central Islip was wrecked on the Long Island Motor Parkway.

Three other occupants of the automobile, John Hodgson, of Flushing, Queens, his mother and R. W. Charlesson, also of Belfast were injured and were removed to Ross Hospital at Brentwood.

Coroner Moore, said there was evidence that when Hodgson drove down a steep hill on the parkway he misjudged a sharp curve at the base and the machine, getting out of his control, raced to a gully on the side and turned over. All the occupants were thrown out as the car overturned.

Strang, a member of the manufacturing firm of McCromb, Watson & Mercer, with offices at 15 White Street, New York City, received a fracture of the skull from which he died before the arrival of Dr. P. H. Williams from Ross's Hospital and Dr. E. M. McCoy of Brentwood. When the three injured persons reached the hospital Dr. H. E. Chauvin of Brentwood was called in as a consultant.

It was reported that Strang and Charlesson arrived in this country several days ago from Belfast on a business trip. Charlesson, it was said, was an official of Ross Brothers, Inc., another linen firm in Ireland, with offices at 112 Franklin Street in this city. Hodgson, an old friend of the men, was said to have invited them on Thureday for a motor trip down Long Island.

Mr. Hodgson, who is connected with the brokerage firm of Logan & Bryan in the financial district, was said to have called for the two visiting merchants at their hotel in New York in the forenoon, after which the three men motored in Hodgson's car to the home of Hodgson's mother in Manhattan.

The party then rode across the Queensboro Bridge to Long Island, and were speeding through the Motor Parkway near Central Islip at about 1 o'clock in the afternoon, when the accident happened.

The four occupants, it was reported, lay unconscious on the road for about ten minutes before other motorists appeared and, discovered Strang in dying condition. Dr. Williams was requested to hurry to the scene of the accident in an ambulance, and on the way picked up Dr. McCoy.

Charlesson was found to be suffering from internal injuries, a fracture of the collar bone and cuts and bruises about the head and body. Hodgson's back and head were severely gashed by fragments of glass and he also sustained internal injuries. The conditon of his mother was considered the most serious, however. Dr. Williams said that it was believed that she had suffered a fracture of the skull and internal injuries.

Walter Reid, 8 years old, of 429 Lincoln Road, was run over and killed yesterday by an automobile in front of 121 Clarkson Avenue, Brooklyn. The car was being operated by Robert Payez of 314 Bainbridge Street, Brooklyn, witnesses told the police that the boy ran in front of the car. Payez was not arrested.

John Sadler, 15 years old, of 331 Seventeenth Street, while roller skating at Sixth Avenue and Seventeenth Street, Brooklyn, fell beneath a rear wheel of a motor truck and was killed. The driver of the vehicle, Philip Reichin of 235 Suydam Street, was held blameless.

Trackwalker Killed on Subway.

Paul Jopelok, 30 years old, of 106 East Third Street, a trackwalker for the Interborough subway, was struck and killed by a southbound local yesterday at 100th Street. The train pinned him against a pillar and crushed him to death.

WIDOW ATTACKED, RICH GUEST SHOT

Continued from Page 1, Column 6.

o'clock yesterday morning at the base of a steep incline leading to the Havemeyer estate in Sound Beach. The engine was in good shape and there seemed to be no reason for the car having been abandoned. The police found a golf bag, a pair of white flannel trousers and a gray silk cap in the machine.

According to the stories told to the police of Greenwich and of Stamford by Mrs. Leslie, fifteen years a tenant of one of Sound Beach's most pretentious homes, and by Maas, a bachelor, 53 years old, with apartments in the Hotel Ansonia and a fine home at Asbury Park, N. J., the chemist called on his widow friend on Thursday night.

Maas, whose friendship with Mrs. Leslie goes back more than twenty years, visited at the Leslie home in Ledge Road, Sound Beach, some times as often as thrice a week. After dinner on Thursday night Mrs. Leslie went out with her two Pekinese. She told the police that as she stepped out on the lawn three young men seized her and threw her down. Her scream brought Mr. Maas running to the porch. Mrs. Leslie's story, supported in its essentials by Mr. Maas, was that one of the men, without a word, ran over and fired twice at the chemist. The trio then fled.

Mrs. Leslie said that she managed to regain her home and notified Dr. A. Robinson, a physician, who lives two doors away. He ordered Mr. Maas taken to the City Hospital in Stamford. Mrs. Leslie then notified Captain Patrick J. Flannagan of the Greenwich Police, who in turn got into communication with Judge Walsh. The latter reached the Leslie home with his assistant, Henry B. White, about the time the police got there.

Mrs. Leslie's Statement.

Mrs. Leslie made the following statement to Judge Walsh:

"Mr. Maas and I had finished dinner. My little dogs were eager for a run, and leaving Mr. Maas in the living room, I took them out. I had started for a walk on the beach and as I reached the porch three men sprang from the shrubbery, grabbed me by the throat and threw me down. I struggled and screamed and Mr. Maas came rushing out.

"One of the men said to me, 'Don't scream, we don't want to hurt you at all.'

"Just as Mr. Maas reached the porch one of the three men let go of me and ran toward him. The man fired twice and Mr. Maas collapsed. I almost fainted. I have no idea what the motive of the men could have been unless it was robbery, yet they took nothing from either of us. So far as I know, Mr. Maas had no enemies. Robbery seems to be the only possible motive for the attack.

"The men all seemed to be very nervous. They seemed to be novices. The man who fired fumbled for some time in getting his gun out of his pocket and the other two seemed very nervous. They disappeared down the road after getting into a waiting touring car. That is all that I can tell you."

After this preliminary statement from Mrs. Leslie, the Prosecutor directed Captain Flannagan to make a thorough search of the house and grounds. The house, a two-story stucco affair, is on four acres of well kept grounds. It is less than fifty feet from the Sound shore and is surrounded by substantial homes set far back in spacious tracts. Captain Flannagan reported finding the imprint of three pairs of feet in the shrubbery, a large hedge to the left of the porch and also footprints back of the bushes as though the intruders described by Mrs. Leslie had waited there for some time.

Pistol Found in House.

In the house the detectives found a .38-calibre Smith & Wesson pistol. The weapon was of an old-fashioned type and the chamber was empty. It had apparently not been used for some time. The police were informed that the gun had been kept in the house merely as a protection. It was explained that Mrs. Leslie, although she maintained an apartment at 31 West Fifty-eighth Street, Manhattan, and was a regular Winter visitor to the Florida East Coast, spent most of her time in the Sound Beach home.

On the porch the policemen picked up a leaden bullet. The missile was badly smashed. Inside the house, in the hall, the police found the second piece of lead. Mr. Maas, when shot the second time, half spun around but kept to his feet. He managed to walk back into the house and the police thought as he did so the bullet that grazed his abdomen dropped to the grass carpeting.

Dispatching Captain Flannagan to the Stamford City Hospital to wait until Maas regained consciousness and could be questioned, Judge Walsh asked Mrs. Leslie and her maid, Miss Wilhelmina Slobie, the only other occupant of the house, to accompany him to his office. This was at 9 o'clock, and it was understood that the Prosecutor questioned the maid and her mistress until 2 o'clock in the morning.

What was gleaned in this examination could not be ascertained from Judge Walsh. It was said, however, that Mrs. Leslie and another Sound Beach woman whose name was not obtained, had gone together to Weisheit's roadhouse, near Sound Beach, on Wednesday evening. There, it was said, the two women became acquainted with two parties of motorists who were dining there. In the group were four men said to be residents of Bridgeport. It was reported that the party set out after dinner for the Leslie home. One automobile, bearing several of the party, got lost on the way.

It was said, however, that the four Bridgeport men in a second machine got to the Leslie home and that they were entertained there by Maas and Mrs. Leslie. The maid is said to have told this to the prosecutor. The visitors are said to have reached the Leslie home at about 11 o'clock on Wednesday night.

Two of Assailants Described.

Judge Walsh obtained from Mrs. Leslie descriptions of two of her assailants. The man who shot Maas, she said, was rather tall, wore a light overcoat and a cap. One of the two strangers who held her, she said, had light hair and wore a tan topcoat. He was short but stout. All of the men, she added, kept their headgear well pulled down so that it was impossible for her to catch an adequate glimpse of their features.

After the questioning, Mrs. Leslie returned to her home where she denied herself to all callers. Gustave Fleischman, nephew of Maas, a flour broker on the Produce Exchange, was summoned from his home in Asbury Park and went to Sound Beach. He repeated to inquirers substantially the story told to Judge Walsh by Mrs. Leslie. He explained that Mrs. Leslie could not be disturbed, although a loud speaking radio was broadcasting through the open windows the results of the world's series game at the Yankee Stadium. Mrs. Leslie remained in seclusion last night and reporters were told that she was in a highly nervous condition and under the care of a New York physician. This physician refused to give his name.

Mr. Fleischman denied that Mrs. Leslie, whom he characterized as an old friend of his family, had ever been on the stage. The report that she had been an actress at one time seemingly sprung out of the statements of Sound Beach residents that Mrs. Leslie often entertained stage celebrities and that Geraldine Farrar, operatic star, had called at the Leslie home on at least one occasion.

Mrs. Leslie, according to Fleischman, had been a widow since 1900 and Mr. Maas had known her for years. Fleischman said that her husband had been a volunteer in the Spanish-American War and during the campaign had contracted an ailment which caused his death several years later.

"It has been reported, I understand," said Mr. Fleischman, "that my uncle and Mrs. Leslie were engaged. That is not true. They were merely friends. Mrs. Leslie is well-to-do."

The police sent an alarm throughout Connecticut for the three men mentioned by Maas and Mrs. Leslie.

Robbery Theory.

Regarding the attempted robbery theory, the police pointed out that no effort had been male to get any loot. When she was attacked Mrs. Leslie was wearing a diamond ring, a diamond studded platinum bracelet and a platinum wrist watch set with gems. Mr. Maas had considerable money in his pockets. In addition, the police said, even unskilled burglars would not risk stationing themselves on anybody's lawn so early in the evening.

When Mr. Fleischman was asked if his uncle had any enemies, he said "No, not even bad friends."

At Asbury Park other relatives of Mr. Maas added their denials to that of Mr. Fleischman of the report of an engagement between Maas and Mrs. Leslie.

"My brother has known Mrs. Leslie for at least thirty years," said Mrs. Emil Fleischman of 1,608 Park Avenue, Manhattan, a sister of the wounded man. "He visited her often, but if any engagement existed none of us knew of it."

Mr. Maas's mother, seriously ill at her home, 191 Ballentine Parkway, Asbury Park, was not told of her son's injuries.

TELLS OF FINANCING OF HULTON'S PAPERS

Daily Mail Trust Will Issue £8,000,000 Debentures in Carrying Out Purchase.

Special Cable to THE NEW YORK TIMES.

LONDON, Oct. 12.—Financial details of the sale of Sir Edward Hulton's newspaper interests to Lords Rothermere and Beaverbrook are now published. It is announced that the Daily Mail Trust, which was formed in September last year to acquire 400,000 deferred shares in Associated Newspapers, Limited, for £1,600,000 in cash, has purchased the whole business of Sir Edward Hulton & Co., for £6,000,000, except the Evening Standard, in which it will hold only 49 per cent. interest, Lord Beaverbrook having acquired the balance of 51 per cent.

The purchase will involve an exceptionally large financial operation. At the start of its operations the trust had a capital of £1,600,000 in ordinary shares of £1 each, on which two shillings had been paid. This has since been increased. In addition, it has £1,600,000 of 7 per cent. guaranteed fifteen-year first mortgage debenture stock, which was sold to the public thirteen months ago at 99 per cent.

The Daily Mail Trust now holds 800,000 Associated Newspaper shares and other investments. In addition to the assets newly acquired it proposes an issue of £8,000,000 of 7 per cent. debentures at 99. These will be secured on assets referred to above and on uncalled capital of the trust, which is now £1,800,000, and will be guaranteed by Daily Mirror Newspapers, Limited, and Sunday Pictorial Newspapers, Limited. The debentures will be redeemable by a 5 per cent. sinking fund to begin at once. The redemption price of the debentures will be 110 during the first three years and 107 thereafter. Earnings of the trust will show that the service of the debentures is covered more than three times.

Out of the proceeds of the issue outstanding debentures in trust will be redeemed and holders will have the right to allotment of the new issue on advantageous terms. Issue will be made by the British Colonial and Foreign Corporation at the end of next week.

The newspapers which now pass under control of Lord Rothermere include The London Daily Sketch, Illustrated Sunday Herald, Manchester Daily Dispatch, Manchester Evening Chronicle, Manchester Sunday Chronicle and The Empire News.

PLEADS TO BALDWIN FOR GUARANTEE TREATY

Murray Gets a Promise of Consideration of Plan to Expedite Its Ratification.

Copyright, 1923, by The New York Times Company.
Special Cable to THE NEW YORK TIMES.

LONDON, Oct. 12.—In a letter to the Prime Minister Professor Gilbert Murray, Chairman of the Executive Committee of the League of Nations Union, refers to Mr. Baldwin's statement to the Imperial Conference that the Government "would gladly co-operate with other Governments in limiting the strength of air armaments" and points out that a few days ago the proposed treaty of mutual guarantees was adopted by the fourth Assembly of the League for submission to the respective Governments.

"If it is left to the inevitably slow process of approval and ratification by separate Governments," Professor Murray continues, "it may be many years before any effect can be given to its provisions. We therefore urge his Majesty's Government to use all its influence to assemble at the earliest possible date a conference of plenipotentiaries for the purpose of considering how to give effect to the guarantee treaty and so secure reduction, not only of air forces, but of all other armaments as well."

The reply sent on behalf of the Prime Minister says that "the views of the Executive Committee of the League of Nations Union in regard to the proposed treaty of mutual guarantees shall have his consideration."

Americans Repulse Chinese Bandits.

CANTON, Oct. 11 (Associated Press). —Pirates attacked the American passenger and freight motor boat Wing Nam on the West River at Tengyuan, but they were repulsed. There were no casualties.

TARAFA BILL TERMS UPHELD BY ZAYAS

Cuban President, in Message to Americans, Denies Confiscation Is Intended.

CAN BUILD PRIVATE ROADS

Asserts Pending Measure Will Not Give Sugar-Handling Monopoly to Consolidated Railways.

American sugar companies having interests in Cuba have been assured by President Zayas in a letter that the effect of the Tarafa railroad bill, now pending in the island Congress, would not be as adverse to them as has been stated, according to information received yesterday by the E. N. Robaina and Associated News Service.

The letter was written as a reply to representations made to President Zayas by agents of American companies who contended that the bill denied to sugar companies whose lands in the provinces of Camaguey and Oriente adjoin a public service railway the right to construct private railways on their own lines to an authorized or public port.

"This is not what the bill provides," President Zeyas wrote. "It prohibits the conversion of a private railway into a public service railway in the municipal district in which the consolidated railways may be giving service, and could not prohibit and does not prohibit the construction of a private railway in private lands, but traffic over that private railway to an authorized port. Nevertheless it excepts those already constructed and heretofore in use, and also those which may be constructed in the future, so long as the industry which uses it is not connected with a consolidated public railway or so long as there is no public service railway in the port."

President Zayas denied that the bill prohibited railroads which did not join in the railroad consolidation from building new lines but said it gave to the consolidated company a preferential right for such construction.

"It is alleged," he continued, "that the bill will permit a monopoly of the business of warehousing and handling of sugar and other merchandise in favor of the public service railways and will destroy the rights of sugar companies and persons possessing warehouses in ports authorized for foreign commerce.

"To understand it so, is an inner error, since what the bill prohibits, and it is natural that it should, is exportation and importation through any place whatever on the coast other than (a) through the Custom House and its wharves and warehouses; (b) through the terminals of the public service railways now established or which may be established; (c) through the wharves and embarkation points situated in the ports already connected with a public service railway or which may be established within the exceptions provided for in article VIII. of the bill; (d) through the wharves and embarkation points authorized in the chief port (Havana); (e) through the port of Santiago de Cuba and the plants established for the importation of petroleum; (f) through the subports to which Article XI. of the bill refers; (g) through the port of Manati upon the previous fulfillment of a certain condition."

President Zayas denied that the bill infringed to the point of confiscation on the rights acquired by the sugar companies and other persons to load and unload their sugar and other products at existing ports and embarkation points. He declared that all permits given by the Government were revocable, but explained that he did not mean by this that the Government had any intention of revoking them.

"It is a fact," he continued, "that there may occur the case of the use of a support or embarkation point not being authorized for the products of a sugar mill or other industry other than the mill or industry for which it was granted, even though belonging to the same owner. It is fitting that this should be so, because, if not, a concession granted for special circumstances might be extended without the existence of such determining circumstances, and some interest might be prejudiced, not only of the public service railways, as deserving of protection as is the sugar industry, but also of the State."

President Zayas said that the Secretary of the Treasury under the terms of the bill could not deny the confirmation of existing permits, but received the power to grant or deny, as might be legally proper, permits which might be requested for sugar mills or other industries. He explained that the right of a company to ship its own products to a port authorized for exportation was not denied in the bill, although a license to do so would be required.

The Executive said he did not believe the bill infringed articles cited from the Constitution of the Republic of Cuba. He would not discuss this point, as any interested party, as soon as the bill was enforced, could obtain a decision from the Supreme Court of Cuba.

ADVOCATES FIGHTING FASCISMO IN AMERICA

American Delegate to Moscow Peasants' Conference Urges Organization to That End.

MOSCOW, Oct. 12.—Organization to combat tendencies toward Fascismo in the United States was advocated by W. H. Green, an American delegate, speaking today at the peasants' conference here in the name of the Farmer-Labor Party of the United States. He said the situation in America was extremely difficult, and he quoted the chairman of the United States Steel Corporation as expressing approval of Fascismo on his return from his trip from abroad and as advocating a similar organization in the United States. The workers and farmers of the entire world, declared the speaker, must unite to combat these tendencies.

Senor Galvan, President of the Mexican Peasants' League, said that every delegate on his return home must prepare the country for a new struggle; he particularly hoped the Mexican masses would be able to assist the German workers. The French delegation proposed a resolution against the occupation of the Ruhr.

Although foreign correspondents were not admitted to the gallery, the descriptions of the conference in the Russian press say it is a picturesque assemblage of the peasants of many countries in their national garb, meeting in an elaborately decorated hall in what was once the Czar's palace in the Kremlin.

SPEAKING FILM IS SHOWN.

Danish Engineers Are Said to Have Solved a Big Problem.

Copyright, 1923, by The New York Times Company.
By Wireless to THE NEW YORK TIMES.

COPENHAGEN, Oct. 12.—Two Danish civil engineers, Axel Petersen and Arnold Poulsen, demonstrated today before an audience of prominent persons a new invention by which the problem of the speaking film is declared solved.

The human voice is photographed by a special method on a separate film, which is not connected with the picture film. Thus the voice film can be handled separately, which is regarded as a great advantage. The same apparatus can be used for an ordinary picture film.

The audience was much impressed by the results demonstrated by the inventors. Professor Petersen, Director of the Pilytechnic High School, Copenhagen, who worked with Valdemar Poulsen, a pioneer of wireless telegraphy, says that the problem has been solved. The invention will be demonstrated in England and America in the near future.

PARIS PUBLISHER COMING.

Paul Dupuy and Party Will Study American Newspapers.

Special Cable to THE NEW YORK TIMES.

PARIS, Oct. 12.—Paul Dupuy, publisher of the Petit Parisian, accompanied by the editor-in-chief of Excelsior, another of M. Dupuy's papers, and several technical collaborators will leave tomorrow for America. The object of his voyage is to study American newspaper methods.

The party will visit New York, Washington, Philadelphia and Chicago, and the plants of all the principal dailies in these cities, and they will discuss the business methods of the various publishers and syndicates.

The trip will last six weeks.

GALE-DRIVEN LINER SAVES SHIP'S CREW

Samland Sights Boston Barkentine Dismasted by Southern Hurricane.

MEN CLUNG TO ROPE 4 DAYS

Capt. Davis, Who Is 63, and Has Only Trousers and Boots as Assets, Ready for Sea Again.

A story of a fight with the elements on the sea-swept decks of the dismantled and waterlogged barkentine John S. Emery of Boston, came to port yesterday when her captain, E. M. Davis, and nine of the crew arrived on the Red Star liner Samland, which rescued them in midocean on Oct. 3. For

DOMINIONS PLEDGE SUPPORT TO LEAGUE

After Hearing Details of Italo-Greek Crisis, They Back British Action at Geneva.

AUSTRALIAN URGES CAUTION

Especially in the League's Infancy —Cecil Says It Came Through the Crisis Well.

Copyright, 1923, by The New York Times Company.
Special Cable to THE NEW YORK TIMES.

LONDON, Oct. 12.—The Dominion representatives, in their speeches yesterday before the Imperial Conference on the League of Nations, which were given out tonight, showed that they were all convinced of the value of the League. At the same time they were evidently soberedc in their enthusiasm.

The League has just gone through a crisis over the Greco-Italian dispute, and the opinions as to its achievements therein differ, but what all the speakers agreed on was that the attitude of Italy, one of the great powers, toward its obligations under the covenant had served to bring into stronger relief the great value which the smaller powers put upon the League and its power to protect their international rights.

The discussion began with an account by Lord Robert Cecil, British representative on the League Council, of the Greco-Italian trouble, and the contention that the League not only had taken the only course possible for it but had strengthened itself thereby. Lord Robert began by emphasizing the fact that the object of the League was "to promote international co-operation and to achieve international peace and security," and that it tries not to impose settlement, but to bring about agreement.

From this point of view he claimed the League had achieved a considerable success. He cited instances to prove how it had aided co-operation in humanitarian exertions, social activities, economic work, financial and administrative works, and then he turned to its efforts to bring about international peace.

The League, Lord Robert pointed out, was not asked to deal with the Russo-Polish and Turco-Greek wars, or to take up the question of reparations, yet it had been successful in such minor matters as the Aaland Islands, Upper Silesia and even the question of Vilna.

Lord Robert then took up the Italo-Greek question, which, he pointed out, was the first big question to come before the League, and he proceeded to give the Dominion representatives a historical summary of the events following the murder of General Tellini and the Italian mission on Aug. 27.

In doing so, he emphasized certain points as being of cardinal importance in explaining the action taken by the League. Thus, he showed that Italy had refused to accept the decision of the League, to which Greece had offered to submit before the League had taken any action, and also that the Greek representative before the League Council always disclaimed any desire to put in force against Italy the League's economic pressure.

Lord Robert then spoke of the feeling within the League that the dispute was emphatically one within its competence, and referred particularly to the feeling among the representatives of the smaller powers at Geneva, many of whom happened to be Ministers with full authority.

Facilitated Ambassadors' Task.

Soon, however, it became apparent that the Italians were ready to accept the decision of the Conference of Ambassadors concerning the dispute, and that the Greeks were equally willing. So, Lord Robert went on, certain members of the Council of the League had come to the conclusion that "since our business under the covenant was to do everything we could to promote a settlement, and since the two parties had agreed to accept the decision of the Conference of Ambassadors, our object henceforward was to do everything we could to facilitate the task of the Ambassadors and to make their decision as nearly in accordance with the public opinion of the world, as expressed at Geneva, as we could.

"We therefore drew up the proposed terms of settlement, apart from the question of the evacuation of Corfu, and these were proposed by the Spanish member of the Council at a meeting of the Council on the 6th."

These proposals, Lord Robert said, were adopted almost unchanged by the Conference of Ambassadors. He knew that a number of different nations had represented how anxious they were that Italy and France would adopt them. Consequently he held that the League had fulfilled its functions, for, "as I have said only too often, the business of the League was to promote agreements and settlements, and as long as there was any prospect of a settlement being reached it was not the duty of the Council of the League to intervene."

So, Lord Robert argued, the League had nothing to do with the Ambassadors' decisions, because the Greek Government had accepted these, and he added: "I am convinced that the concentration of public opinion at Geneva was one of the great factors in promoting what was, after all, a very rapid pacific solution of an exceedingly difficult question."

Lord Robert then took up the question of establishing the competence of the League to deal with such international disputes, and speaking of the meeting of the Assembly on Sept. 28 he said:

"Then occurred a really rather remarkable demonstration. Eight or ten representatives from all parts of the world, from all four quarters of the globe, one after the other, expressed in the strongest way their conviction that the League was competent to deal with the matter, and their regret at some of the incidents that had occurred."

Thinks League Not Badly Hurt.

Speaking of Italy's occupation of Corfu, Lord Robert pointed out that "that is not as clear a matter as perhaps we—some of us—would wish. Undoubtedly, before the covenant, it had been quite common for countries of all kinds to exercise coercion of that kind."

He cited certain precedents, the occupation of Crete and the bombardment of Kagoshima in Japan by the British fleet in the days before Japan was opened up, to avenge a British subject murdered by one of the feudal clans.

"There was nothing, therefore, unusual in what the Italians did at Corfu. On the other hand, it has raised the question of whether the covenant permits any such action to be taken by one member of the League against another, without in any rate resorting to every means of discussion and debate in order to settle the dispute before such measures are taken."

Once again Lord Robert fell back on the argument that the sole business of the League was to promote a settlement. To prove that the course taken by the Council was absolutely right, he explained what had happened in this way:

"We, or I and several of the other members of the Council, desired that they should be referred to the International Court of Justice for an advisory opinion. The Italians were opposed to that. In the case of one of the questions they proposed that it should be referred to a commission of jurists. Ultimately we agreed to a commission of jurists, and they agreed to a very strong decaration that any dispute between members of the League likely to lead to a rupture is within the sphere of action of the League, and that if the dispute cannot be settled by diplomacy, arbitration or judicial settlement it is the duty of the Council to deal with it under Article XV. of the covenant.

"In view of that very strong declaration, which seemed to me to go far to dispose of the question of competence, I did not myself think it was necessary to fight any longer for an immediate reference to the International Court of Justice."

So, summing up the whole matter, Lord Robert expressed the view that the way in which these disputes had been dealt with—in a strictly legal way, in his opinion—formed a "very valuable precedent."

"I do not recall," he said, "any instance of an international dispute of this nature, raising very difficult questions, which has been followed by an attempt to settle those questions by strictly legal and constitutional means, and if that precedent is established and is followed it really will lay the foundation, as it seems to me, for a gradual elaboration of international law which may be of enormous value for the future peace of the world. Therefore, formally the League is unhurt.

"Substantially, however, I do not think one can go as far as that. There has been a challenge by a great power of the competence of the League. It is quite true that it was met immediately by a very remarkable rally of all the smaller powers to the support of the League. It showed a very strong, vigorous, vital feeling on the part of all those powers, not only in Europe, but all over the world, that the League must be supported, that it was the only guarantee of justice between States, and that the small States particularly were vitally interested in the maintenance of the authority of the League. I think that was a very valuable counterweight to the repudiation—I think we must admit it was repudiation—by a great power of the competence of the League, at any rate for a time. I do not think that repudiation has done the League's authority as much harm as some people believe."

Wants All Britain to Back League.

"Apart from actual repudiation by a great power," Lord Robert proceeded, "the other unfavorable symptom that struck me at Geneva was a certain want of confidence in the Council of the League by the members of the Council. They did not feel as sure of themselves as I could have wished. They did not quite know what it would be safe for them to do. That is, perhaps, not a matter of surprise, considering the short time which the League has been in existence, but I do think, if I may say so, that it points to the necessity for those countries that believe in the League, as I hope we do, giving to the League on all possible occasions every support that they can, and making it the most essential part of our foreign policy.

"On the other hand, I think we may say—those of us who believe in the League—that there were very many encouraging things about this crisis, not only the matters to which I have already alluded. I think we may say with great truth that the machinery of the League worked well, that it all worked, as we used to be told, 'according to plan'; that the dispute, when it was presented, came naturally to the Council; the Council naturally considered it; there was no hitch or difficulty.

"I myself believe that the publicity in which the later stages of the controversy took place was all to the good. I believe it enabled public opinion to support the League, to support what I think was justice. I think the effect of public opinion was exactly what we who believed in it thought it would be. It was so overwhelming that no country could stand against it, and when it became clear that the public opinion of the world was on one side that country had to modify its policy in accordance with the opinion expressed.

"Somebody said to me the other day that the British Empire never had any foreign policy except to keep the peace. I believe that is roughly true, at any rate true for very many decades, if not centuries past. We have tried to keep the peace. That has been the great object of British foreign policy, working not by force, not by power, but by trying to promote friendliness among the nations. That has been, I believe, the broad object, sometimes more and sometimes less successfully pursued by the successive British Ministers. I believe it is still the essential thing that we should aim at.

"We now have in our hands an instrument for that purpose in the League of Nations, incomparably more effective than anything we have had before. We ought to do our utmost to strengthen the League and make it more and more the cornerstone of our policy, for unless we can get rid of the war machinery, the idea of force and compulsion, I do not myself think there is any hope that we shall see a pacified and restored Europe."

Dominions All Pledge Support.

In the discussion that followed, Premier Bruce of Australia said a strong feeling was growing in the commonwealth that the League presented at least the "germ of hope to maintain the peace of the world."

But he urged it to show great discretion in the next few years, the period of its infancy. The great thing was to keep theidea of the League alive.

General Smuts of South Africa admitted that the League had not realized the great anticipations of its originators, on account of its inexperience and the difficulties of the times, but he still believed in it as a great stabilizing force, working on the side of the ideals for which the British Empire stands.

Premier Mackenzie Kling of Canada called attention to the value of the League in focussing, and thereby increasing a thousandfold the strength of public opinion on the Italo-Greek dispute, merely because the "League authority to a certain extent had apparently been ignored." This was certainly the case in Canada, and he believed also in the United States, though she was only a member of the League. He also referred to the good work Lord Robert Cecil had done for the League in his recent visit to America and Canada.

Sir Lomer Gouin, Premiers Massey and Warren of New Zealand and Newfoundland, Lord Peel as representative of India, and Professor McNeill of the Irish Free State also spoke.

Dominions to Seek More Preference.

LONDON, Oct. 12 (Associated Press).—Although there seems to be little possibility of the British Government adopting a general protectionist policy, the indications are that the Dominions intend to give the mother country an intensive educational course in the principles of protection. It is understood that Premier Bruce of Australia intends to remain in England after the Imperial Conference has adjourned, and to travel extensively through the provinces, explaining the details of the preferential program and pointing out the benefits which he considers England, as well as the Dominions, would gain from it.

The liberal leaders do not fear any immediate change in the Government's policy. They view any general increase in the taxation on foodstuffs as unthinkable. They consider Premier Baldwin's Cabinet held by former Premier Bonar Law's pledge to maintain the general fiscal policy approved by the voters at the last general election. The free traders, however, are well aware that the Government, by attempting to placate the overseas protectionists with a few morsels of dried fruit, sugar and tobacco, have taken action which heads toward tariff mazes from which the Government may have the greatest difficulty in receding.

Having met with partial success in receiving the promise of preferences for fruits, the Dominions are considered likely to continue to urge similar consideration for all of their products, for although the expressions of gratitude from overseas have been numerous since Sir son the free traders throughout the country are actively preparing to repel the preferential policy. The executive tion declaring that that organization viewed with alarm the signs of a protectionist campaign, and urging all Liberal women to reaffirm their faith in free trade.

One of the first steps they have taken along this line is to put their side of the issue before the English housewife, who, they urge, would be forced to pay increased prices for foodstuffs under the preefrential policy. The executive officers of the Woman's National Liberal Federation have passed a resolution declaring that organization viewed with alarm the signs of a protectionist campaign, and urging all Liberal women to reaffirm their faith in free trade.

Government officials, however, point out that the Liberal alarm is being fostered largely for Autumn political campaign material, as the Government forces, as well as the avowed free traders, realize that the adoption of any general preferential scheme while the people are in their present stat of mind concerning the prices of foodstuffs would be likely to prove suicidal to themselves.

LAST CHANCE TO REGISTER.

Today is the last day for registration. If you do not register you cannot vote in the coming election. Registration places in New York City will be open today from 7:00 A. M. to 10:30 P. M.

CALLS CORFU CRISIS A BLOW TO LEAGUE

Professor Brown of Princeton Says It Reveals Its Feebleness.

GLAD WE ARE NOT INVOLVED

After Study in Europe He Declares Our Policy of Aloofness Seems Justified.

Special to The New York Times.

PRINCETON, N. J., Oct. 12.—Doubt as to the ability of the League of Nations to settle important international disputes has been further justified by the recent Corfu incident, according to Philip Marshall Brown, Professor of International Law at Princeton University. In this case, the first severe test the League has experienced, Italy has struck a grave blow at the underlying theories upon which the League is founded, he says. To claim that the settlement of the Italian-Greek controversy has been a victory for the League of Nations is a "gross distortion of facts," explained Professor Brown, who has just returned to Princeton from Europe.

Pointing out that after Greece had formally appealed to the League Italy indignantly protested that the League was incompetent to deal with the situation, Professor Brown reviewed the international significance of the dispute and settlement as follows: "Most of the members of the Council and Assembly, including Lord Robert Cecil, desired to make this a test case in order to demonstrate that the League was competent. Wiser counsel prevailed, and the question was referred to the Council of Ambassadors sitting in Paris.

"There is no disguising the fact that the action of Italy constituted defiance of the League and of its basic principles. The seizure of territory as a guarantee of reparations for an alleged wrong is obviously an utterly indefensible line of action pending an impartial investigation of the facts.

"The question of State responsibility for crimes such as the murder of the Italian General in Albania is always an open one, which can only be answered after an investigation of the facts. The action of Italy rendered this quite impossible. The Council of Ambassadors therefore was driven to say that it deserves any credit for the solution is a curious kind of reasoning.

"The precedent reveals that the nations of Europe are far from ready to adopt and respect the principles that we have so earnestly insisted upon, and that we may have reason to be thankful that we have not been put in a position of using any measures of coercion on the Italian Government in this crisis, exactly as we have not been placed in the position of settling the Ruhr difficulty. Our policy of nonparticipation in the political affairs of Europe would seem to be thoroughly justified by these events."

SUN APPEALS TO POWERS.

Declares Recognition of Tsao Kun Would Prolong Chinese Strife.

Copyright, 1923, by The New York Times Company.
Special Cable to THE NEW YORK TIMES.

SHANGHAI, Oct. 12.—Dr. Sun Yat-sen is officially calling the attention of the powers to what he calls the nationwide reputation of Marshal Tsao Kun as President of China. Dr. Sun declares that Tsao Kun is illiterate and uneducated; that he looted Peking in 1912, and that he is primarily responsible for the Lincheng train outrage.

"His election," he says, "was brought about in circumstances of illegality and corruption which make it an outrage on any nation of civilized habits, thought and action."

Dr. Sun says that resistance to Tsao Kun is finding expression in the formation of a truly national government. Meanwhile, in the most solemn manner he warns the powers against the recognition of Tsao Kun, which he says, would only prolong internecine strife.

FRENCH NOW WONDER ABOUT RUHR WAGES

Money for the Germans Who Return to Work Presents a Serious Problem for Paris.

By EDWIN L. JAMES.

Copyright, 1923, by The New York Times Company.
Special Cable to THE NEW YORK TIMES.

PARIS, Oct. 12.—The cessation of Ruhr relief by Berlin will, without doubt, bring more or less of a showdown on the cessation of passive resistance. It is announced that the payment of money by Berlin to the Ruhr workers to remain idle will be doubled up to Oct. 17, then diminished by one-fourth on Nov. 1, one-half on Nov. 11 and shortly thereafter suppressed.

On the one hand this means the incentive to the Ruhr workers to remain idle will be removed and logically they would be disposed to go back to work to earn money. From this angle the development is very favorable to the Franco-Belgian occupation. On the other hand, if these million or more go back to work they have got to be paid by some one. Who is to pay them and with what?

There lies the severe test for the French and Belgians. The mark is tumbling so fast it is no longer dependable, and with Berlin stopping the shipment of paper money to the Ruhr, it is obviously impossible for the French and Belgians to lay their hands on enough money to supply wages.

For the same and other reasons the Ruhr industrialists say they cannot find money to pay wages. Although it has been discussed for months, no Rhineland money has been established. Thus a very nice question will be raised for the occupying authorities. Indeed, those in close touch with the Ruhr situation regard the problem as really serious.

Obviously, if Germany can establish another money eventually by commercial processes it will get into the Ruhr and be available for daily needs. But such money is not yet existent, nor will it be within the next week or ten days, when it is expected the Ruhr workers will be flocking back to work with the expectation of being paid next Saturday night.

It is worth recalling that the former Regierungspräsident Grutzner is quoted as saying the situation will get so bad in fifteen days French soldiers will be firing on hungry German workmen.

The French say Stinnes and other Ruhr industrialists possess vast wealth, much of it held abroad and can pay the workers. But suppose they refuse.

In official quarters at Paris it is impossible to get a satisfactory answer as to how the French propose to meet what seems a coming crisis. If M. Poincaré has a plan he is not telling it.

ULSTER QUESTIONS NOW STIR IRELAND

Craig Declares He Will Give Up No Territory—Bishops Say Catholics Are Oppressed.

Copyright, 1923, by The New York Times Company.
By Wireless to THE NEW YORK TIMES.

DUBLIN, Oct. 12.—Vehement utterances from Ulster provide almost the only interesting topic in Irish affairs at the moment. Yesterday the Northern Premier, Sir James Craig, declared that so far as he was concerned not one loyalist within the boundaries of the six counties would be transferred to the Free State against his will, and he made special reference to the counties of Fermanagh and Tyrone.

He also bespoke the complete disappearance of the election system of proportional representation.

Today came another voice from Ulster, though raised in Dublin. Cardinal Logue and Archbishop O'Donnell, his coadjutor in Armagh, and the bishops of Derry, Clogher, Kilmore, Dromore and Down and Connor issued a statement point out the systematic wrong done to the Catholic minority in Northern Ireland.

Their lordships referred to the abolition of the proportional representation system and gerrymandering of the constituencies, thus ousting Catholics from public life.

They charged the Northern Government with starving Catholic schools and impeding Catholic teachers. They referred to the oath of allegiance, not only to the King but to all the Northern Government, for all, including Catholic chaplains holding positions of public emolument, and they dealt, too, with the attitude of the leading ministers of the Northern Government on the boundary question with regard to Fermanagh and Tyrone, where a large majority favors inclusion in the Free State.

GERMAN MOBS RIOT AND PILLAGE SHOPS

Eleven Persons Killed at Solingen in Fighting Between Citizens and Police.

HEAVY GUARDS IN BERLIN

Crowds of Men and Women Attack Stores—Serious Disturbances in Leipsic and Cologne.

DUESSELDORF, Oct. 12 (Associated Press).—The disorders which began last evening at Solingen, in British occupied territory, continued today, the casualty list now totaling eleven dead, including the Commisary of Police, and thirty-five wounded. Many stores have been pillaged. The British troops have not yet interfered. Other unemployed men are marching from Grafrath to help their comrades.

At Hoechst, where 2,000 unemployed besieged the City Hall, the German police fired on the crowd, killing one and wounding ten others.

The pillaging also continued today at Cologne, and the police fired when the crowd stoned them.

The French authorities conferred today with the German officials and representatives of the employers and unemployed regarding plans for relieving the distress of the people here.

After obtaining approval from Berlin the city agreed to increase the amount of relief for the unemployed to 350,000,000 marks each day, with an additional 50,000,000 to heads of families, but as even this is admittedly inadequate the city officials are trying to induce the Berlin Government to augment it. Free soup kitchens are being considered.

The French cavalry today was patrolling the streets and the population was forbidden to move about after 10 o'clock at night.

Woman Killed in Cologne.

Copyright, 1923, by The New York Times Company.
Special Cable to THE NEW YORK TIMES.

COLOGNE, Oct. 12.—As much discontent was evident among the workers today as yesterday and the unemployed have been in a dangerous mood all day. The German authorities have ascertained that among them are some of the armed separatists who appeared at Düsseldorf on Red Sunday as the "Rhineland defense force."

During the afternoon plundering again began and the police were rushed to the disturbed area in motor cars. They were obliged to fire in the air and charge the crowd with drawn sabres and truncheons. I visited the disturbed areas and found the shops closed and barricaded and an angry crowd parading the streets. Beyond the fact that the police were jeered at and that my taxicab was greeted with cries of "Schieber!" there were no signs of disorder.

But serious troubles have since developed. There have been more breaking of windows, plundering and police charges, with some shooting and there have been serious disorders at various points in the city. Several persons have been wounded.

Rioting and attempted plundering continued throughout the evening in many districts, but at 11 P. M. order appeared to have been restored though the police were still busy keeping the crowd moving and many ambulance men were in attendance to remove casualties.

From 5 to 8 P. M. numerous conflicts occurred between the police and the crowd, which numbered many thousands. The police fired a large number of rounds wounding, according to their own accounts, several persons. A woman was killed and at least on two occasions when the German police charged the crowd British soldiers received slight injuries. Only the intervention of their comrades prevented the soldiers from retaliating.

While complaints are made of the brutality of police, so far as I could see they kept their heads in a situation which was often perilous.

A considerable number of arrests have been made. The material damage appears to be much less than on the occasion of the riots of last March.

Serious disorders involving loss of life also are reported from Düsseldorf tonight, but details are lacking.

At the Wald, near Solingen, several thousand unemployed are making a demonstration before the Rathaus.

The situation in the Ruhr is equally dangerous. The miners today received their usual half weekly payment, but it was miserably insufficient. The men's bitterness is increased by the fact that tomorrow the first holiday shift, as the ironic German phrase goes, will be "worked." In fact, there will be no work and no pay. Tuesday will be another blank day.

Heavy Police Guards for Berlin.

By CYRIL BROWN.

Copyright, 1923, by The New York Times Company.
By Wireless to THE NEW YORK TIMES.

BERLIN, Oct. 12.—The Security Police were ordered to hold themselves in "heightened-alarm preparedness" today, ready to respond instantly to riot calls. Heavily armed police patrol automobiles circulated through the principal streets and crowded residential sections "to calm the populace" as a result of food riots in Northwest Berlin this morning, where housewives, unable to buy food at the prices running into billions, held an indignation meeting around the market hall and then started to storm it. Clashing with police, the crowd of nearly 1,000 started a demonstration. The procession was broken up and dispersed by a bayonet charge by the police.

There is general food unrest throughout Greater Berlin as a result of the breath-taking price increases.

In Leipsic serious food riots began early this afternoon, engineered by demagogues inflaming and inciting the crowds of unemployed. A potato cart was stormed, overturned and plundered by a mob, was the signal for large-scale trouble. The returns are not in yet.

Although the mark officially went up today from 5 to 4 billion to the dollar price rises are not checked thereby. Some prices have risen 200, 300, even 400 per cent. for several successive days, in some cases several times daily.

Butter today cost 2½ billions, margarine 1 billion, lard 1¼ billions, sausage 800 million to 1 billion, and bacon 1,300,000,000.

The cheapest frozen meat is three hundred million, fish two hundred million, potatoes thirty-five million, tomatoes sixty million, cauliflower one hundred and twenty million, a pound. Bread jumped to three hundred and forty million for the standard loaf. Tomorrow one egg will cost seventy million, street car fare twenty million.

The sudden tidal wave of billion mark prices for commodities of daily life has caused an acute paper money shortage. This morning the banks had entirely run out of paper marks, and the pinch prevailed throughout greater Berlin. This afternoon the Reichsbank threw its paper reserves in the form of bales of five hundred million and one billion mark notes, done up in packages of fifty and one hundred billions, onto the money market and temporarily relieved the strain.

The new package of one hundred billion notes is done up in the Reichsbank with a broad black paper band, and in the financial district the gallows humoresque remark is made that the Reichsbank already is putting on mourning for the dead mark.

Worthless as paper marks are, there is a clamorous demand for them, while as a curious complication payment by checks is being increasingly rejected, the demand being for spot cash. The reason is that banks will only credit the amount of deposited checks after three days, allegedly owing to overpressure of clerical work. On the other hand, if a depositor draws against the amount of deposits before three days there is a heavy interest charge imposed by the bank, in some cases 3 per cent per diem. The same charge is inflicted on Americans and others who sell foreign currency checks or draw on letters of credit.

There is another reason why checks are being turned down as a means of payment. In many cases by the time they are collected the amount has shrunk to the vanishing point. Cash in paper marks is preferable, since iti can be passed on quickly in return for goods or services, lowering the depreciation risk.

In many cases shops, hotels and restaurants still willing to accept checks make a 10 or 15 per cent. extra charge. Some stores curiously offer a rebate for cash payment. Peltzer's restaurant, well-known to Americans, today prominently displayed a sign: "Checks accepted only at 85 per cent. of value."

"Many of my guests who paid money yesterday and I lost a fortune overnight by taking checks," this harassed boniface explained.

Under a new ordinance to be promulgated tomorrow the retail trade will be permitted to charge and calculate prices in gold marks. Hitherto retail prices legally had to be based on the original paper mark cost price plus a reasonable percentage of profit, so that law-abiding retailers almost literally were forced to give goods away in some cases and in most cases were forced to sell goods far below the price at which they could restock.

Berlin, and for that matter all Germany, will enjoy another novelty after Oct. 15. The Germans have invented another new mark called the T mark, to be used throughout the German banking world. All figures will be rounded to the nearest even thousand, then the three zeros dropped and in their place a capital T. M., the abbreviations for thousand marks. The public is asked to adopt this practice.

SELLS 52,000-ACRE ADIRONDACK TRACT

William Rockefeller Estate Completes Disposal of 65,000-Acre Preserve.

PRICE IN SEVEN FIGURES

John N. McDonald of Utica and Col. McAlpin, Hotel Owner, Are the Purchasers.

Special to The New York Times.

UTICA, N. Y., Oct. 12.—The estate of William Rockefeller completed this week the sale of 52,000 acres of Adirondack preserve adjoining Paul Smith's in Franklin County, the purchaser being John N. McDonald of Utica and Colonel Benjamin McAlpin, the New York hotel owner. The contract, which was signed Tuesday, represented an amount running into seven figures. Most of the land consists of virgin timber, but many camps and buildings and much equipment are included in the property.

This sale completes the disposal of the 65,000-acre Adirondack preserve owned by Mr. Rockefeller at his death.

Lumbering operations will be carried out on the tract but in such a way as not to interfere with its scenic beauties. There is a main building, 300 by 300 feet. There are seven other large building and eleven camps, all completely equipped. These will be retained. At present twenty-two wardens protect the property from trespassers. The largest building is heated by five hot water boilers.

The property is bounded on the east by Paul Smith's and State land, on the south by Turner and tSate land, on the west by Cutting and the Oval Dish Company and on the north by the St. Regis Paper Company holdings.

Mr. Rockefeller made his first purchase of Adirondack forest land in 1898 when he bought 25,000 acres from P. A. Ducey for $50,000. This property was transformed into a private park. Additional purchases increased the preserve to about 65,000 acres. Last month the Rockefeller estate sold about 13,000 acres in the Debar mountain section to H. H. Reynolds of Malone, N. Y., and Howard Taylor of Utica, lumber men.

ASO VOLCANO, IN JAPAN, IS DISCHARGING ASHES

Near-By Villages Affected—Severe Storm Sweeps the West Coast of Sakhalin.

TOKIO, Oct. 11 (Associated Press).—The Aso volcano (twenty-seven miles east of Kumamoto, one of the largest in the world, has been active for several days, according to the Oita correspondent of the Tokio Asahi. The rumbling can be heard for many miles, it is said, and large quantitics of ashes have been falling in near-by villages. The last previous eruption of Aso was in 1894, when ashes and dust were carried as far as Kumamoto.

A dispatch from Tayohara, Sakhalin, says a severe storm swept the west coast of the island on Oct. 7 and that four Japanese steamers anchored off Cape Kunotoro were stranded. Two of them are reported to have been seriously damaged. It has not been determined whether any lives were lost.

"NONE SO GOOD"

HURLEY SHOES

FOR MEN AND WOMEN

THE new tan shades shown in Hurley Shoes are exclusive. Only the finest leathers can produce such perfection of color.

Our A/C Combination Shoe, has a low, perfect fitting instep, narrow heel that prevents slipping. Made over lasts with special measurements in one hundred different combinations of widths and sizes.

For example: C-forepart, B-instep and A-heel. Grips the foot firmly, preventing exhaustion.

1587 Broadway
1434 Broadway 1357 Broadway
1177 Broadway 215 Broadway
41 Cortlandt St. 254 Fifth Ave.
Factory—Rockland, Mass.

"WHY Men Crack"—an interesting article in a current magazine—lays much of the trouble to lack of regular exercise.

Gymnasium, bowling alleys, swimming pool and squash courts are among the advantages of THE SHELTON.

THE SHELTON—a residence for men, Lexington Avenue, 48th & 49th Streets. Rooms by the year, or by the week, now booking.

Booking office open 8.00 a.m. to 8.30 p.m.
Telephone Murray Hill 2621

MELACHRINO cigarettes are made from the choicest and most carefully selected Turkish tobaccos grown, and because of their superb and unchanging quality, they have had no rival for forty-three years.

ORIGINAL
MELACHRINO
"The One Cigarette Sold the World Over"

PARK & TILFORD
NEW YORK PARIS

P&T FOUNDED 1840

CHOCOLATES
BON-BONS

ONE DOLLAR PER POUND AND MORE

ON SALE AT THE BETTER STORES WHERE CANDY IS SOLD

RED SAXON CABINET ASSAILS DICTATORS

Continued from Page 1, Column 3.

doles, and increased doles to the war damaged, to widows and orphans.

"Anxiously we face the coming Winter. Through the ruthless and selfish policy of capital and the brazen activities of the Fascist organizations the unity of the German Reich is most gravely threatened. In Bavaria in occupied areas separatism rears its head. Monarchists and big industry make an alliance with the country's enemy. Against this the Saxon Government declares we stand firmly to the Reich and will fight to the utmost for Germany's unity.

"Be convinced our call to rally in defense of German unity will find an echo. We expect from the discipline of the spirit of sacrifice of the people to succeed in triumphing over the nation's enemies, leading the Saxon people to better future."

Bavaria to Resist Berlin Rule.

Copyright, 1923, by The New York Times Company.
Special Cable to THE NEW YORK TIMES.

MUNICH, Oct. 12.—If Chancellor Stresemann succeeds, as it is expected he will, in obtaining tomorrow assent of the Reichstag to the act giving him "extraordinary authority," the Bavarian Government will oppose that authority passively but none the less determinedly. During the last fortnight Munich has been the centre of resistance to this step by the Chancellor, not on the ground that Germany does not want a Dictator but solely on the ground that Stresemann is not the kind of Dictator Bavarians want. Their policy has failed so far as Parliament is concerned, but there remains for them concerted disobedience to all decrees and enactments of the Dictator should he receive full power, That is the policy which it has been decided will be followed here. There will be no active opposition to Berlin decrees and no fomenting of ideas of civil strife. Hitler's raid along the Thuringian frontier the other evening is looked on with disfavor by the Government. There will be no encouragement of the idea of separatism. There will be no open quarrel between Bavaria and the rest of Germany. But there will be studied disobedience to Berlin's orders, steady delay in fulfilling any requests, steady sabotage of authority which Chancellor Stresemann is seeking to have conferred on him.

Cry of Unconstitutional Rule.

This passive resistance will be based on the cry that the creation of Stresemann's dictatorship is an infringement of the Weimar constitution. But its real reason will be the complete distrust which exists here of Stresemann's policy toward France and his attitude toward the Socialists. Naturally the latter of these reasons is most kept to the front in all discussions here. Bavaria's policy has been to rid herself of any Socialist Government and the second step is to try to rid the whole Reich of that control. Dislike of a Socialist régime is always based on the allegation that it has been the Socialists who have landed Germahy in the present monetary and commercial chaos. Here there is a steady and strong campaign going on among the working classes to show how the tremendously increased cost of living and the collapse of the mark are the result of Socialist legislation.

Whatever the merits of the argument, there is no doubt that in Bavaria it is having an effect. The difficulty of making both ends meet are so tremendous that few workmen's families have meat more than once a week and when the argument is presented to them that the situation is the result of the Socialists' Administration, it is not difficult to win recruits to reaction.

Von Kahr has added enormously to his authority and popularity by his decrees against hoarding and against exporting food from the country. Though the Bavarian peasants are the strongest supporters of reaction they are not above preferring to sell their produce to the Italian, Swiss and Austrian markets for better money than to dispose of it for mark within their own country. There are stories of music teachers who have made fortunes teaching the daughters of farmers music at half a pound of butter and two eggs a lesson.

Peasants Support Reaction.

But the reaction against the peasants is not in favor of Socialism as it has been in Prussia and Saxony, but in favor of a strong reactionary government, such as Von Kahr's. Here in Bavaria the strength of this change of opinion has been so great as to encourage many people to believe that the dissolution of the Reichstag and new election would be a fatal step for Stresemann and a success for Bavaria. It is argured that if the revolt against the Socialists is not confined to this part of the country and that the reactionary forces would obtain added strength in the Reichstag should an election take place. Even more suited to Bavarian hopes and expectations would be the failure of Stresemann's dictatorship in contrast to the success of that of Von Kahr with an election at the end of that trial period. Meanwhile there will be no disturbance in Bavaria if Von Kahr can prevent it. The pressure which he is trying to exercise on Germany is pacific. Though Hitler, Ludendorff and others have made Bavaria their home, the government is giving them no encouragement. Their ideas are not Bavarian ideas, but Pan-Germanism and restorations of various forms, while Von Kahr and Von Knilling are for Bavaria first and for the rest of Germany with Bavaria only if the rest is willing to tread the road which Bavaria marks out.

STRESEMANN SURE HIS BILL WILL PASS

Decree Putting Taxes on Gold Basis Creates More Optimistic Feeling.

By CYRIL BROWN.

Copyright, 1923, by The New York Times Company.
By Wireless to THE NEW YORK TIMES.

BERLIN, Oct. 12.—A constitutional amendment conferring near dictatorial powers on the Stresemann Government is expected to be steam-rollered through the Reichstag tomorrow under renewed threat of Reichstag dissolution. Absentee members of the coalition parties have been urged by telegraph surely to return to Berlin by tomorrow.

Stinnes and Director Voegler have replied regretting they will be unavoidably absent as their presence is more necessary in the Ruhr.

Melodramatic efforts to insure the passage of the constitutional amendment include the urgent recall of the Minister to Austria, Dr. Pfeiffer of the Centre Party, and the Socialist Minister to Latvia, Dr. Koester. Both are hurrying from Vienna and Riga respectively to cast votes for the Government measure in the Reichstag, of which they are members. The Centrum hopes to round up ten more members in the Reichstag tomorrow than on Thursday, while the Social-Democratic Party has persuaded the dissident Left Wing to vote against the measure rather than leave the assembly hall before the vote is taken, as paradoxically, by voting against it the Left Socialists will insure the measure's passage, whereas by abstaining from voting and leaving the hall they would jeopardize it.

To adopt a constitutional amendment two-thirds of the total Reichstag membership must be present when the vote is taken and it must then be passed by a two-thirds majority. The Reichstag membership is 459, therefore at least 306 members must be present when the vote is taken tomorrow of whom at least 204 must vote "aye."

Dr. Stresemann tonight feels so sure of the passage that he plans to leave tomorrow with the Undersecretary of the Foreign Office, Baron von Maltzahn, known as "the Red Baron," and his Secretary of Chancellery, for Bregenz, Austria, to meet and confer with the Austrian Chancellor, Dr. Seipel, on Sunday.

A more optimistic view of the general situation was taken in political and financial circles today, largely due to the belief that the constitutional amendment will be passed by a small but safe margin and that this measure would provide a safety valve and permit Stresemann to tackle foreign political problems with increased prestige and authority.

Importance was also attached to Stresemann's impending conference with Seipel and to the new ordinance placing taxes on a gold basis, reforming and simplifying the whole tax scheme, which is interpreted as material progress in the right direction.

FRENCH SIGN TERMS WITH RUHR MINERS

All Expelled Employes to Return and Troops to Leave the Mines.

Copyright, 1923, by The New York Times Company.
Special Cable to THE NEW YORK TIMES.

PARIS, Oct. 12.—The Matin states that 7,000 workmen of the Koenig mine, near Bochum, have decided to return to work in full accord with the authorities of the occupation.

This is but a single instance, the paper says, of offers which the French occupational authorities are receiving for the recommencement of work. Industrialists and syndicates of all types are negotiating or making overtures for negotiations.

DUESSELDORF, Oct. 12 (Associated Press).—An agreement has been signed between the German miners' unions and the French authorities for the return to work of all the miners and officials of the Dorstfeld mine, one of the largest in the Ruhr, which the French occupied some time ago to exploit it themselves. A similar agreement was made for the Bergfeld mine in the same district.

Under the agreement all the expelled miners' officials and office employes are allowed to return.

The terms of the agreement, which is expected to serve as a model for similar settlements with other big mines, are as follows:

First—All the miners, officials, directors and office employes who have been expelled from the occupied area will be returned, without exception. All who remained at work for the French will retain their places, the French guaranteeing these parties protection against annoyance by those who left when the mines were occupied.

Second—The wages and working conditions for all employes will be settled by their respective organizations without French interference.

Third—All agreements fixed between the miners and their employers will be valid for all the German workers, whether they work for German employers or under French control.

Fourth—The French Control Committee retains the right to make any extra special agreements with the returned miners.

Fifth—The German miners and office employes will have the same working hours as obtain in the mines not occupied by the French.

Sixth—The Workmen's Council law and other German workmen's laws are fully recognized by the French.

Seventh—The social and insurance laws, such as accident, sick, invalid and pension insurance, to remain as before.

Eighth—As soon as the miners resume work all French sentries or other signs of milittary occupation will be immediately withdrawn.

Ninth—All the German organizations for mine administration, such as police and fire protection, to remain in force as before the occupation.

CONSIDER THE ONION

The word "onion" comes from the Latin "unio" meaning unity or oneness.

Certainly there is unity between onions and eggs when made into a delicious omelet;

And certainly there is oneness of opinion as to the dietetic value of such a combination;

Hence the popularity of the delightfully tender onion omelets served at CHILDS.

There are as many calories in an onion omelet as in three lamb chops.

Childs

Your Umbrella

goes up easier, rolls up closer if it has a Sweson Frame with the unbreakable, unrustable joints that give it such long life.

Next time, ask for a Sweson Frame Umbrella.

Look for the name on the rib.

SWESON SUPER FRAME

Modish Gowns will fit over Underwear that's Knit

See your Dealer's display of KNIT Underwear THIS WEEK. Cotton, Wool, Silk and Mixtures in Two-piece and Union Suits for every member of the family.

Give some consideration to your health this Fall—

WEAR Knit UNDERWEAR

Banister Shoes

Quality Shoes for Men Since 1845

ENVOY LAST—A Shoe that your custom boot-maker would be proud of. In all leathers. $12.50

PARKER & DIEMER

Headquarters for Banister Shoes

Two Broadway Stores

1376 at 37th St. 1606 at 49th St.

DU PONT

Our Outstanding features: Quality—Power—Individuality—Easy Riding and Faultless Control.

DUPONT

Own a Du Pont.

DU PONT MOTORS, INC.

FACTORY BRANCH

253 WEST 57TH ST.

CIRCLE 8042

LAST-MINUTE PLEAS FOR REGISTRATION

Republican Committeeman Hilles Urges Voters to Do Their Duty.

HE ATTACKS TAMMANY

Chairman Leslie J. Tompkins and Miss Helen Varick Boswell Call for Action.

Although registration in the city has shown signs of improvement, the Republicans are still worried over the fact that the so-called "high-brow" Republican districts are far behind in their normal registration and the party leaders continued yesterday to appeal to the voters to do their duty. The latest appeal came from Charles D. Hilles, Republican National committeeman for New York!

"Because an independent judiciary should be chosen and Tammany prevented from controlling it and the entire State Government, it is highly important that every citizen in Greater New York register this week and vote next month for good government," said Mr. Hilles.

"The issues of this contest make it vital. The organization dominated in turn by Tweed, Croker and Murphy last year swept the State with the exception of a slender majority in the Assembly. Its leader in Albany, Governor Smith, has by ranx extravagance doubled the tax rate and thereby raised rents. Since he first took office State expenditures have jumped from $81,000,000 to $156,000,000. Already during this year more than 500 new jobs have been created for followers of Smith and Murphy. Nineteen hundred more have had their pay raised.

"It is estimated that at the coming session of the Legislature it will be necessary to again double the tax rate. This will have further effect upon city taxes and rents. Not satisfied with this disastrous result, Tammany wishes to gain control of the next Assembly in order to provide contracts for itself, without the slightest check or hindrance from any party of opposition.

Governor Smith now talks of his so-called program, put forward in order to give him more power, in order to hide the fact that he has thrown the State Government into chaos with the power he already has. A victory for Tammany in this city next month would be a victory for Governor Smith and bad State government.

Tammany and the Courts.

"In the city itself this organization, which never forgets anything and never learns anything, has flaunted the idea of a non-partisan judiciary. It will have none but its own partisans on the bench. It reflies right thinking and independent citizens, believing that they will fall to do their duty to register and vote. Murphy has given his orders that Tammany must control the bench and dominate the State.

"Certainly Republicans who have witnessed Tammany misgovernment should foresee what would happen if Murphy and Smith gained their purpose. A saturnalia of waste would result. And they should remember that if they register now they would have a part in the primaries next Spring to select delegates to the national convention and shape the party policy of the next campaign. With Tammany in absolute control of the Governor, the Senate, the Assembly, the City and the Judiciary, all good citizens would have cause to despair. The only way to prevent this is by registering now and voting against it."

Leslie J. Tompkins, Chairman of the Non-partisan Judiciary Campaign Committee, who will represent the ten candidates nominated on the Republican ticket for the Supreme Court bench said yesterday that a determined fight upon the Tammany candidates would be waged. He grude both men and women to register saying:

"Our country will be in serious danger if you let corrupt politicians own your courts. The freedom of the individual and his life and his property are secure only so long as our courts are free. Keep Murphy and Foley, off the bench. Don't let them defile our temple of justice. Keep our courts clean. Do your bit. Register."

Miss Boswell Appeals to Women.

Following the example of the men leaders of the party, who have expressed concern over the light registration, Miss Helen Varick Boswell, Vice Chairman of the New York County Republican women, issued a last moment appeal yesterday to Republican women and urged them to register today.

"Columbus discovered America 431 years ago today," Miss Boswell said, "but I am afraid he would not be especially proud of a certain portion of it—Manhattan—if he were to return and see how lightly many citizens are taking their responsibility for governing this country. The indifference of the average citizen toward registering is a menace to self government in this country. It seems remarkable to contrast how hard women worked to get the vote with the indifference of a large number of them toward exercising it. They seem unable to realize that this is not an 'off year' in politics, but one of the most important years.

"The present situation requires drastic measures. The crux of the present fight for a Republican Assembly and for an unbossed, unpledged judiciary is to get out a large registration. The importance of registering must somehow or other seep into the consciousness of the citizens who have not already attended to their civic duty. Tomorrow will be too late. Today is the last day."

Miss Boswell has invited the women district leaders and other prominent Republican women to a reception at the Women's National Republican Club on Wednesday, Oct. 17, to meet the Republican Assembly candidates in New York County.

FEAR MANY WILL LOSE VOTE.

Republican Leaders Worried Over Literacy Test Requirements.

Republican leaders are not satisfied with the ruling of the Appellate Division that new voters this year must take a literacy test as provided by the State educational authorities. This means that they must go to any one of fifty-nine public schools and subscribe to the test as presented by the teacher in charge. The Republicans feel that many new voters will be disfranchised because they will not take the trouble to comply with the ruling of the court. A Harvard graduate sought information yesterday from a worker in the Sixth Assembly District, of which Republican County Chairman Samuel S. Koenig is leader. The district worker informed the Harvard graduate just what he should do.

"Too much trouble," said the college man. "I've got an engagement to play golf and I'm late now. Guess I'll not bother with registering."

"Where should I have advised him to go?" asked the district worker, in reporting the occurrence to Chairman Koenig.

"You should have told him to go to hell," said Koenig.

In the fifteen public schools in Brooklyn where the literacy test was applied yesterday about 15 per cent. of the applicants qualified. The only school which reported 100 per cent. was Public School 100, in the Coney Island district. In all, 165 applicants applied here and all passed. Out of the number only two new voters were foreign born. The entire 165 satisfactorily answered the questions put to them by the principal in charge. In the sections of the borough where the foreign born population predominated, however, many applicants could not answer the questions.

Literacy tests applied to applicants in public schools in the Bronx showed better results than in other sections of the city. In P. S. 6, Tremont and Vyse Avenues, eleven out of 200 failed in the test. In P. S. 61 out of eighty-seven applicants, twenty failed, and in P. S. 42 there were twenty failures out of 392 applicants.

CITY REGISTRATION BEHIND LAST YEAR

Total for Five Days Shows Drop of 66,683 for All Boroughs.

QUEENS HAS GAIN OF 2,020

Decreases Are Manhattan, 36,674; Brooklyn, 24,574; the Bronx, 5,915, and Richmond 1,540.

The city registration slipped backward yesterday, compared with the day before, and it is still below the figures of last year, as well as of 1920 and 1921. Queens was the only borough to show an improvement over last year, and the increase there is due to the growth in population. Manhattan is 36,674 behind the figures for the five days' registration last year; Brooklyn is 24,574 behind, the Bronx 5,915 and Richmond 1,540, while Queens is 2,020 better than the first five days a year ago.

The total registration in the entire city for the first five days this year is 703,799. For the first five days last year it was 770,482, or 66,683 more than this year in all boroughs. The following tables show the total registration by Assembly Districts in all boroughs this year, together with the registration last year and 1921 and 1920:

MANHATTAN.

A.D.	1920.	1921.	1922.	1923.
1	12,403	11,691	12,403	10,980
2	9,800	9,174	9,786	8,376
3	15,258	14,094	13,436	11,567
4	8,899	8,637	10,267	9,585
5	15,552	14,493	14,184	10,817
6	10,147	9,742	11,063	8,497
7	18,244	14,878	13,261	11,010
8	9,591	9,014	9,232	.....
9	18,834	16,292	15,096	13,486
10	16,298	13,399	11,380	9,237
11	18,117	15,314	13,624	12,240
12	16,397	16,746	14,535	12,816
13	15,274	13,738	12,135	10,471
14	14,562	14,272	13,233	11,469
15	18,932	15,929	13,687	11,703
16	16,732	16,292	14,707	12,895
17	12,985	11,035	11,229	9,872
18	12,833	13,572	12,658	11,179
19	14,677	11,968	10,835	9,118
20	9,028	9,332	8,260	7,171
21	14,093	11,192	9,912	8,095
22	16,159	13,789	12,467	10,427
23	20,840	17,525	16,044	14,561
Totals	335,267	303,019	282,343	245,669

BROOKLYN.

A.D.	1920.	1921.	1922.	1923.
1	12,360	11,348	10,519	8,823
2	15,397	13,891	14,676	14,638
3	7,727	7,914	7,161	6,551
4	12,432	11,839	11,184	9,639
5	16,992	15,280	13,292	12,262
6	13,072	11,327	11,276	9,917
7	11,195	10,202	9,210	8,241
8	9,425	8,862	8,202	7,508
9	16,806	14,400	14,136	13,132
10	17,033	14,713	13,249	11,226
11	20,163	17,296	15,186	12,959
12	17,975	15,877	15,018	13,204
13	8,618	8,332	7,672	6,680
14	8,870	8,574	8,545	8,013
15	10,530	12,658	8,340	8,426
16	14,658	13,636	14,476	13,688
17	17,230	14,918	13,237	11,586
18	18,339	15,829	16,188	15,365
19	9,373	8,338	7,297	7,385
20	20,936	18,741	15,810	13,792
21	21,949	18,566	17,057	15,257
22	19,916	17,332	15,882	14,961
23	10,338	8,856	8,728	8,432
Totals	330,756	298,749	276,341	251,767

THE BRONX.

A. D.	1920.	1921.	1922.	1923.
1	17,661	17,602	15,138	13,859
2	20,990	21,649	18,592	17,721
3	13,592	12,581	12,355	11,473
4	14,313	12,447	11,389	10,356
5	15,569	13,709	12,970	12,009
6	12,553	12,675	11,919	12,380
7	15,018	13,922	12,090	11,475
8	20,440	20,230	19,158	18,243
Total	130,536	124,815	113,521	107,606

QUEENS.

A. D.	1920.	1921.	1922.	1923.
1	14,254	13,225	11,777	11,288
2	13,133	12,638	11,241	10,961
3	14,817	13,797	12,363	12,242
4	17,760	15,865	14,936	16,188
5	18,107	17,135	15,921	17,710
6	16,454	14,386	12,295	12,164
Total	94,525	87,046	78,533	80,553

RICHMOND.

A. D.	1920.	1921.	1922.	1923.
1	10,842	12,260	10,817	10,047
2	8,740	9,596	8,927	8,157
Total	19,582	21,856	19,744	18,204

RECAPITULATION.

Boroughs	1920	1921	1922	1923
Manhattan	335,267	303,019	282,343	245,669
Bronx	130,536	124,815	113,521	107,606
Brooklyn	330,756	298,749	276,341	251,767
Queens	94,525	87,046	78,533	80,553
Richmond	19,582	21,856	19,744	18,204
Totals	910,666	835,485	770,482	703,799

This is the last day of registration. The registration places will be open all day, from 7 A. M. until 10:30 P. M.

HUNGARIANS FOR HARTMAN.

League of 5,000 Members Pledges Support to Justice.

The Hungarian League of New York City, comprising a membership of more than 5,000 men and women at a meeting at Union Hall, 1,591 Second Avenue, last night pledged their support to the candidacy of City Court Justice Gustave Hartman who is a candidate for the Supreme Court on the Republican-Fusion ticket. The President of the league, William Farkas, was instructed to give aid and support to Judge Hartman.

At a regular meeting of the Sanders Association a resolution was unanimously adopted endorsing Judge Hartman's candidacy.

DROWNS IN THE NILE.

American Globe Trotter Loses Life When Boat Capsizes.

By Wireless to THE NEW YORK TIMES.

CAIRO, Oct. 12.—C. R. Morrison of Philadelphia, who, with Manning Wein of New York, started early in 1921 from Maine to walk around the world on a wager, was drowned yesterday a few miles south of Cairo through the capsizing of a boat in which he intended to reach Khartoum.

Morrison and Wein had traversed twenty-two States of America and had passed through Japan, China, the Philippines, Indo-China and Siam, when Wein withdrew. Morrison continued; traveling via India to Egypt, and was joined at Cairo by Jean Meyers, a Swiss flying officer.

Although the Nile was in flood, the men set out yesterday in a small craft, which was upset soon.

Morrison's body has not been found.

4 MEN ATTACK POLICEMAN.

One Who Was Captured Held in $3,000 Bail.

Patrolman John McGowan of the Flushing Station, Queens, found four men fighting early yesterday in the hallway at 215 East Sixty-seventh Street. When he interfered the men jumped on him, he said, and three of them escaped.

McGowan arrested Joseph Ferry, 29, an elevator constructor, of 421 East 144th Street, the Bronx. Perry was charged with having struck the policeman, and he was held by Magistrate Oberwager in $3,000 bail for examination Oct. 15. McGowan was attended by an ambulance surgeon after he had locked up his prisoner.

In Washington, copies of The New York Times may be obtained at 717 Albee Building and 1,416 New York Av., N. W.; the Washington News Company, 313 6th Av., and railroad and hotel news stands.—Advt.

In the Book Department

Now occupying the entire Mezzanine Floor

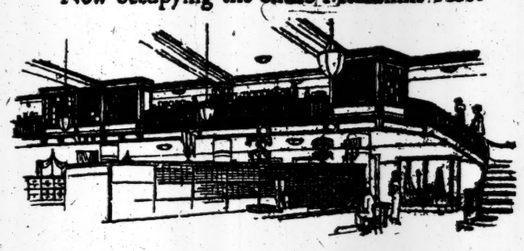

Interesting New Books

Especially Suitable for Young Girls

The Awakening of Martha	Amy E. Blanchard
Marjorie's Best Year	Angela Brazil
The Jolliest School Girl	Angela Brazil
Minglestreams	Jane Abbott
Hilda of Gray Cot	Pemberton Ginther
A Continental Dollar	E. B. and A. A. Knipe
Only Pat	May Baldwin
Caroline's Career	Lela H. Richards
Who Was Jane	Evelyn Sharp
Billie Belinda	Marguerite Curtis
Mardee Gray's Choice	Dorothy Jarnagin
Tranquillity House	Augusta H. Seaman

$1.75 *each*

Gerry Goes to School	Elinor M. Brent-Dyer
Diana of Briarcliffe	Florence S. Bernard

$1.50 *each*

Captain Kitty Colonial....Lucy F. Madison, $2.50

Stern Brothers

West 42nd and 43rd Streets

IN A MODEST RED BRICK BUILDING

43 years ago, the Metropolitan Museum of Art had its beginnings. The stately structure that has taken its place, today houses some of the most remarkable art collections in the world . . comparable with the famous galleries of Europe.

One year before . . 1879 . . the Liliputian Bazaar began its career as the first baby store in the world. Today its collections of clothing for little babies is unequalled—presenting choicest fabrics, laces, needlework from almost every country in the world.

© Entire contents copyrighted by Best & Co. 1923

BETTER SHOES

$7

A THOROUGHBRED shoe with a good stout heart and a quiet style that smacks of quality. ¶ Genuine tan Russia calf, weather-proofed with the new corded welt. Rubber heels complete the comfort that is built clear through. Ask for No. 1304-5.

RICE and HUTCHINS

SIGNET SHOE SHOPS

42nd Street at No. 137 West
14th Street at No. 6 East
150th Street at Third Avenue
1345 Broadway at 36th Street
125th Street at No. 112 West
Brooklyn: 557 Fulton Street

EDUCATOR SHOES FOR ALL THE FAMILY

BONWIT TELLER & CO.

The Specialty Shop of Originations

FIFTH AVENUE AT 38TH STREET

Special Values To-day

MISSES' WINTER FASHIONS

For All the Occasions of School & Campus Life

SIZES 14 to 18—THIRD FLOOR

MISSES' CHARMEEN FROCKS 45.00

A straightline frock fastens at the side with braid-edged scallops and has linen collar and cuffs overlaid with dyed lace. Navy blue, brown or rosewood.

MISSES' TWO-PIECE TWILL FROCKS 59.50

A typical school-girl frock of fine twill is in two-piece model, beltless at the back; collar and cuffs of colored crepe Romaine with circlet embroidery, piped borders, colored galalith ornament. Navy blue or brown.

MISSES' EMBROIDERED CHARMEEN FROCKS 75.00

A tailored frock of the custom-made type is in straightline, beltless effect with a sash tied from embroidered motifs at the side where a pleated godet breaks the line; embroidery to match around collar and cuffs. Navy blue.

SATIN FROCKS IN TWO SMART MODELS 65.00

One delightful frock is an exact replica of a Lanvin model with embroidered collar and pockets and pointed treatment of the self material. In black, brown or caramel. The other is in black satin with two apron tiers in front and back, and bands of white ermine around the neck and long sleeves.

CHIFFON DINNER OR DANCE FROCKS 59.50

A delightful chiffon frock has chainette embroidery in shell design and a band of fur around the waist; in dinner shades of cocoa, old blue, Mikado or black. A dance frock of chiffon has bands of soft lace and a long streamer tie of ribbon at the back. Black, maize, green or orchid.

MISSES' SCHOOL SUITS 57.50

Two models that are the essence of youth and smartness—one a jaunty belted suit of soft heather frieze, buttoned right down the centre front with ball buttons, two pockets, choker collar of badger, opossum or raccoon. The other a side-fastened suit of crayon plaid in tan or brown tones with bound edges, collar of red fox or raccoon.

MISSES' FUR TRIMMED COATS 75.00

Youthful straightline model of arabella with treatment of cable stitching and collar of beaver, gray squirrel, kolinsky-dyed squirrel or fox. In all the wanted colors with harmonizing fur.

NATURAL MUSKRAT COATS

28-Inch Length 110.00 46-Inch Length 145.00

Swagger, youthful models of dark selected skins. *FURS—Second Floor*

West 42nd Street Stern Brothers Phone Longacre 8000

Featuring "The CAMBRIDGE"

A High-Class Suit for Students

WITHOUT doubt, one of the smartest, finest tailored suits we ever have presented. Sports or plain models in superior

All-Wool Fabrics, Herringbones, Cheviots, Tweeds, and Fancy Mixtures in rich autumn tones.

All have extra trousers. Some have golf knickers. Sizes 17 to 20 years.

$34.50

STUDENTS' CLOTHES—THIRD FLOOR

At your Club
At your Hotel
After Golfing
On the Trains

Ask for O'KEEFE'S

Imported — you must taste it!

O'KEEFE'S
PALE — DRY
GINGER ALE
Made with celebrated York Springs water
Wm. C. Neilly Co., U. S. Agents,
105 W. 40th St., N. Y. Tel. Penn. 3530

"Very Light Overhead" is the title of this picture!

That entitles it to top today's chat on Solight* soft hats and Derbies!

Not only "light over head" but of a wearing quality to delight the every-day user.

Gloves!

We and a few other good dealers get the cream of the world's best leathers.

Pigskin. Mocha. Cape. Natural buckskin. Chamois. Deerskin.

A $2.50 tan Cape that's a winner!

*Registered Trademark.

ROGERS PEET COMPANY

Broadway at 13th St. — Herald Sq. at 35th St.
"Four Convenient Corners"
Broadway at Warren — Fifth Ave. at 41st St.

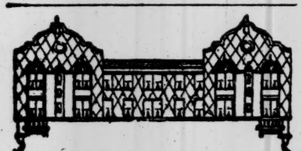

Free Yourself

from domestic cares and see yourself at liberty to follow your fancy

Live at Standish Hall

and enjoy the pleasures of life —forget its petty worries.

The Residential Hotel

that features service — large closets—outside baths—pleasant rooms—excellent cuisine — charming appointments — convenient location — all of which—assure perfect comfort.

Suites, furnished or unfurnished in any number of rooms

Two Rooms, Bath and Serving Pantry with full service from $1800 to $3000.

NOW OPEN
Renting Office on Premises
Open 9 a. m. to 9 p. m. daily, Incl. Sunday

Standish Hall
"A Residential Hotel"
45 to 51st St. New York
Direction of M. SPARK
In Brooklyn
STANDISH ARMS, 169 Columbia Heights

EARL & WILSON

A new kind of collar!

THE ONLY COLLAR with a piqué waille woven right into a semi-soft fabric! Smarter than any collar you have yet seen. Two heights:

STARLAWN
BARLAWN
50c

E&W
EARL & WILSON

COLLARS—SHIRTS

DRY LEADERS START ENFORCEMENT DRIVE

Open at Washington First of Twenty Conferences to Bring Question to Issue.

HARDING INSPIRED MOVE

Fred Smith Declares It Aims to Rally Churches to Active Efforts.

WASHINGTON, Oct. 12.—Spurred to action by what they described as apathy toward law enforcement, dry leaders met here tonight for a three-days' conference, to bring the question to an issue.

Enforcement advocates from all parts of the country, including many leaders in the movement which made the Eighteenth Amendment a part of the Constitution, will take part in the deliberations. They hope to outline plans which will provide practical and sure effectiveness of the dry laws, and to rally church and civic bodies to their support.

Explaining the purpose of the meeting, which has been designated as a "citizenship conference," Fred B. Smith of New York, Chairman of the Executive Committee, said today that it had been inspired for former President Harding. According to Mr. Smith, Mr. Harding told him that the trouble with prohibition enforcement resulted largely from the indifference of religious and civic orders, which demanded the Eighteenth Amendment and failed to give it active support after it became effective.

Prohibition Commissioner Haynes expressed the same opinion, Mr. Smith said, asserting that the people who worked for the dry law demobilized after it was enacted.

"We are going to awaken the churches and civic organizations to the urgent need of good citizenship, with special reference to the Eighteenth Amendment," Mr. Smith said. "At least twenty conventions will be held in the principal cities of the country within the next twelve months and will be stimulated by the participation of the foremost leaders in the national life."

Mr. Smith said no single society was responsible for the movement, and that the Anti-Saloon League was not officially represented in the conference. Active support has been given, he said, by the Federal Council of Churches.

"More than 850 delegates, representing all the religious and political faiths, will participate in the first conference," he explained, adding that they would bring to Washington "the moral force of the nation" in the hope of stirring the country to the need of law observance.

A long list of speakers has been announced for the conference, including William J. Bryan, Governor Pinchot of Pennsylvania, Senator Borah of Idaho, former Governor Millliken of Maine, and many others prominent in church and civic life.

SEEKS AID OF GOVERNORS.

Coolidge to Confer With State Executives on Oct. 20.

Special to The New York Times.

WASHINGTON, Oct. 12.—The conference between President Coolidge and Governors of States to discuss methods of insuring closer co-operation between the national and State Governments, particularly in the enforcement of the Eighteenth Amendment and the Volstead act, will meet at the White House on Oct. 20, immediately following the annual conference of Governors to be held at West Baden, Ind.

It was said at the White House today that President Coolidge expected that most of the thirty Governors who will attend the West Baden meeting and perhaps some others would accept his invitation.

The President's conference, it was stated, will be preceded by a luncheon, with Mrs. Coolidge as host. Afterwards the President, the Secretaries of the Treasury and Labor and officials of their departments will discuss the proposals to be advanced by Mr. Coolidge—Federal and State co-operation to bring about better enforcement of the laws relating to the sale of alcoholic beverages and narcotics and matters relating to immigration.

The purpose of the conference, according to the White House explanation, is not to devise any legislative program for submission to Congress or State Legislatures. The measures contemplated relate to executive enforcement of existing laws.

HILL HAS VISIONS OF BEING PRESIDENT

Thinks He Might Win as Wet Candidate if Thrown Out of Congress.

Special to The New York Times.

BALTIMORE, Md., Oct. 12.—"If the drys throw me out of Congress they will make me the first wet President of the United States," was Representative John Phillip Hill's comment today on reports that drys in the House were planning to ask his removal on the ground that he had deliberately violated the Volstead act.

"But I am afraid," Mr. Hill added, "that they will not attempt to do so."

"I was very obnoxious to the drys in Congress during the last session," he went on. "I also, when I was elected, held a commission in the Officers' Reserve Corps. One prominent dry introduced a resolution to fire out of Congress all members of the Officers' Reserve Corps, on the theory that this was an office of profit under the Constitution, and that a Congressman was disqualified by reason of the obligation to fight in time of war. That resolution was aimed by the drys at me. I refused to resign from the Officers' Reserve Corps and I have just accepted another commission in it, and I have remained a member of Congress and have not yet been thrown out."

Mr. Hill today explained his move in asking that Judge J. J. Britt, counsel for the prohibition unit, be given an opportunity to aid him in his defense against the injunction proceedings instituted yesterday in the United States District Court by United States Attorney Amos W. W. Woodcock.

"I called Commissioner Haynes's attention to the definition of one-half of 1 per cent. of alcohol in the Volstead act," said Mr. Hill, "and Haynes said that it was the intent of Congress to exempt cider and fruit juices from the Volstead act, and that no limit had been set.

"I then proceeded to make homemade fruit juices, and now I have been enjoined from permitting them to contain more than one-half of 1 per cent."

Hangs Himself in a Cell.

A man describing himself as Edward Berger, of 265 Washington Street, Hoboken, arrested in a Broad Street department store in Newark charged with shoplifting and said by the police to have resembled a murderer sought by the Hoboken authorities, hanged himself yesterday in a cell at police headquarters, Newark. A note signed "Ernest Behr" and addressed to "Adolph Scheffman, 22-24 North William Street," was found in the cell. It requested Scheffman to "send my body to Germany for burial."

LAST CHANCE TO REGISTER.

Today is the last day for registration. If you do not register you cannot vote in the coming election. Registration places in New [illegible]

VISITING SCOTSMAN WON'T DRINK HERE

Dr. Gerald Leighton Says Guest Should Not Violate Country's Laws.

LONDON LIKES COCKTAILS

Food Expert Says Vogue of the Martini and Manhattan Is Spreading.

Dr. Gerald Leighton, O. B. E., M. D., F. R. S. E., who has been representing Scotland at the World's Dairy Congress, just adjourned in Syracuse, has made himself conspicuous here, by consistently declining, although he is not a teetotaller, the alcoholic hospitality of his hosts in this country.

"I have constantly declined to take drinks that were offered to me by my American friends," said Dr. Leighton yesterday at the Waldorf, "because I don't intend to violate the law of the United States while I'm its guest."

"But you have no idea," he added, "how the English people are taking up American drinks. They are strong for Manhattan cocktails and they also appreciate a Martini. Americans visiting England have brought over the use of formulae for drinks which they are unable to get at home. At first American drinks were served at only a few of the leading London hotels, but they soon became popular and you are able to get them almost anywhere in England and Scotland."

When asked for his opinion of the effects of prohibition, Dr. Leighton parried the question. "I think prohibition is one of the greatest experiments in sociology that has been tried since the beginning of the world,"' he replied.

Dr. Leighton is the medical officer in charge of the Food Depa.tment of the Scottish Board of Health. His visit to the United States was to inform him at first hand of American methods of milk distribution in large cities, and of American methods of food canning and meat packing. He is the author of a recent book on "Botulism and Food Preservation," in recognition of which he received an honorary degree from Syracuse University. He has been invited to lecture on botulism at the University of Chicago and leaves for there on Monday.

"What impresses me most here," he said, "is the apparently endless wealth of the people of the Unietd States. There seems to be no end of the amount of money they can spend. Everywhere I see people plentifully supplied with money. As I told a friend in Syracuse, there's everything you can buy for a dollar but few things you can buy for less than a dollar."

LAWYERS GO ON STRIKE.

Sicilian Attorneys Protest Against Tax on Profession.

PALERMO, Sicily, Oct. 12.—The lawyers of Caltanissetta are on strike, and no cases are being heard before the Prefectural or other courts because of the lack of counsel.

The lawyers protested against the taxation imposed upon them for the exercise of their profession and went on strike when satisfaction was refused by Royal Commissioner Masi.

Macy's Macy's

Marlborough

A Distinguished Soft Hat For Men

Imported from England
And Exclusive With Us

$6.74

OFFERED in two shapes, the conventional American block, and that particularly English shape possessing such a decided atmosphere of cosmopolitan smartness.

Only a fine quality of Australian hare's fur is used in the making of this hat, giving the felt a finish soft as chamois. The sweat band is French calf leather.

In the exclusive London shops the Silver Gray shade is most in demand. Also, French, or steel gray; "ash"—a tan, or sand color; and sepia which is a very beautiful new brown.

Trimmed with silk bands and edges

Macy's—Main Floor, 35th Street.

R. H. Macy & Co. Inc.
Herald Square New York

Macy's Macy's

Franklin Simon & Co.
A Store of Individual Shops
FIFTH AVENUE, 37th and 38th STS.

IN THE GIFT SHOP

For Madame and Mademoiselle

14 KARAT WHITE GOLD WRIST WATCHES

WITH SAPPHIRE CABOCHON IN STEM

Fully guaranteed with three adjustment 15 jewel movement.

19.00

An unusual price

Every thing about these watches is exquisitely feminine and dainty, but the works have the steadiness and dependability of a man's watch.

Small Tonneau shape, etched bezel
Guaranteed for one year

THE GIFT SHOP—*Street Floor*

Entire Contents Copyrighted, 1923, by Franklin Simon & Co., Inc.

Pure Linen

Handkerchiefs

Special in price

FOR MEN

Initialed handkerchiefs with ¼ inch hemstitched hems, box of 6—$2.10.

Fine soft linen handkerchiefs, all white, ¼ inch hemstitched hems—25c each.

FOR WOMEN

Colored handkerchiefs with ¼ inch hems—18c each.

Colored handkerchiefs with ½ inch white hemstitched hems—25c each.

Colored handkerchiefs with embroidered corners—25c each.

Blue, pink, green, orchid, tan and gray are the colors in each of the above groups of handkerchiefs.

Note: No Christmas orders for monogrammed handkerchiefs will be ed after the first day of November

Street Floor, Old Building

Draped Turbans

Metal cloth and velvet

$12

Le dernier cri of the mode—close-fitting turbans beautifully draped to resemble the fascinating headdress of the Oriental. As these turbans have had an instantaneous success we have had them reproduced in metal cloth and velvet to sell at this very moderate price.

We shall also present new versions of the cloche, the beret and the toque at the same price. Velvets and fine felts in all the wanted Autumn shades.

Second Floor, Old Building

Today---The Annual Sale of

Children's Coats

A complete collection of coats at exceptionally low prices, which we ourselves will not be able to duplicate this season. The materials are all of fine qualities. The coats are lined with silk or venetian sateen; many are interlined.

$5.95, $6.50, $6.95, $7.95

For $8.95 to $12.95 grades

Hand-embroidered coats, both long and short, for wee babies and for babies 1 and 2 years old, in white cassimere and wool crepella. For the baby girl, smocked coats of wool crepella in white and in exquisite light shades.

$8.95, $13.75, $14.75

For $10.95 to $17.50 grades

Coats, for both boys and girls 1 to 6, of wool chinchilla cloth, broadcloth, Germania chinchilla cloth and other soft fleecy woolens, some smartly trimmed with nutria.

$2.95 to $4.95

For $3.95 to $6.95 grades

Hat to wear with these coats, same materials, and in matching shades.

NOTE: The Sale will be held in Infants' Wear Store.

Third Floor, Old Building

John Wanamaker

Astor Place at Ninth Street — *Telephone Stuyvesant 4700*
Formerly A. T. Stewart — *Store Hours, 9 to 5:30*

The Sale Continues Today

Women's Fur-trimmed Coats, $60

The finest collection of coats at this price to be found in New York City today. This we know absolutely to be true. Fine soft pile fabrics. Shadow stripes and plaids in smart coatings. Collared with gray squirrel, Viatka squirrel, beaver, wolf, kit fox, opossum or nutria. Caracul collars and cuffs, too.

Sizes 34 to 44. — Second Floor, Old Building

Women's Cloth Skirts

Specialized at $7.95

Pleated and wrap-around in the smart fabrics of the season. Plain weaves, plaids, stripes and mixtures, too.

Browns, beiges, gray, dark blues and black.

Waistbands, 29 to 36 in.

Second Floor, Old Building

Columbia Phonograph Records

At Very Low Prices

Maria Maria (Marie, Oh, Marie).....Rosa Ponselle
Polish Dance.....Percy Grainger
Mikado Medley.....Philharmonic Orchestra, N. Y.
Faust Selections.....Metropolitan Opera House Or.

and many others by great artists known the world over, such as:

Charles Hackett	Barbara Maurel	Florence Macbeth
Toscha Seidel	Henri Scott	Philharmonic Orch.
Riccardo Stracciardi	Lucy Gates	Cincinnati Orch.
Jeanne Gordon	Jose Mardones	Metropolitan Orch.
Hulda Lashanska	Leopold Godowsky	Maria Barrientos
Louis Graveure		Hipolito Lazaro

These are brand new Columbia Records and absolutely guaranteed by the Wanamaker Store.

10 inch Records listed at $1 to $1.50..... 45c

12 inch Records listed at $1.50 to $2..... 65c

First Gallery, New Building

"The package I carry to Cuba"

ON my visits to the tobacco fields I always take along several boxes of La Palina cigars. I began this practice when I first went to Cuba to buy tobacco. It was intended only as a courtesy to my friends there. But I soon found that the smoking of a La Palina was a treat to these men, for in their country there is no cigar like it.

It is not possible to make, in Cuba, a cigar of the quality of La Palina at a price within reason. The import duty charged by that country on tobacco of the quality I use as wrapper, alone is so great that it prohibits the manufacture of La Palina.

The fact that they cannot buy, in Cuba, a cigar made of the fine tobaccos contained in La Palina is not the only reason prominent Cuban tobacco men prefer it. They find in La Palina a mild, full-bodied flavor contained in no other cigar, and which is the same each year. It is gratifying to me to see that the opinion of these expert judges of tobacco quality is shared, in this country, by so many men whose only requirement of a cigar is that it shall please their taste.

Samuel Paley
President

CONGRESS CIGAR COMPANY
Philadelphia

Excellentes - - - 10c — Blunt - - - 2 for 25c
Senator - - 2 for 25c — Magnolia - - - - 15c
Perfecto Grande, 2 for 50c

Also numerous other popular shapes and sizes.

LA PALINA
IT'S A JAVA WRAPPED
CIGAR

New York Branch: 132 W. 43d St.
Bryant 6748 and Bryant 6749
Schwarz & Son, Newark Distributor

Keep a fresh box in your office humidor and also in your humidor at home.

BRIDE OF TEN DAYS QUITS HER HUSBAND

Found He Was an Ironworker Out of a Job Instead of a Manufacturer.

RAN AWAY TO BUFFALO

Moved by His Tale of Loneliness, 18-Year-Old Stenographer Married in Haste.

After ten days of married life, which began with a runaway wedding with a man she "had never considered as a possible husband," Mrs. William McKinley Weller, formerly Miss Stephene Tichy, 18 years old, returned yesterday to her parents' home at 1,838 Woodhaven Avenue, Woodhaven, Queens. She was accompanied by her mother and her sister, Miss Bertha Tichy, and came from Cleveland. She had summarily departed during her husband's absence from the hotel.

"I soon learned that he was not an iron manufacturer but an iron worker, and out of employment, at that," she declared. "I don't know where he is now, but I will soon find out and sue for dissolution of the marriage.

Weller's pathetic, tearful declarations before the marriage that he was misunderstood and lonesome and that he loved her deeply aroused her sympathies, Mrs. Weller said, and, without making any preparations she went with him on the first available train to Buffalo. That was on Oct. 2.

Mrs. Weller, who was a stenographer in Manhattan, was walking along Broadway near her downtown office, she related, when she encountered Weller that day.

"I'd seen him occasionally when he used to live here in Woodhaven," she said, "but never during the five years I knew him did I consider him as a possible husband. He asked me to take a taxicab ride with him, and I consented. In the machine he broke down and cried, declaring that no one understood him, that his life was unbearably lonesome and that only I could help him. Protesting his love, he urged me to elope with him immediately.

"What he told me touched me, and I consented to go with him. I had little money and, without even stopping to go home and pack a grip, we went to the Grand Central Station where he bought tickets for Buffalo. We took the first train we could get, but arrived in Buffalo so late that night that we were unable to secure a marriage license. We engaged separate rooms at a hotel, and the ceremony was performed the next morning by a Justice of the Peace."

The days following, Mrs. Weller said, were spent at Niagara Falls, Pittsburgh and Cleveland.

"Before the end of the second day I began to regret what I had done," she said. "He refused to give me money for really necessary clothes, and I soon learned that he was not an iron manufacturer, but an ironworker out of employment. I decided right then and there that this was no life for me, so soon after we reached Cleveland I telegraphed mother to come and take me home. The next day, yesterday, my mother and sister arrived. Will was out for a walk, and we left the hotel before he returned. I have neither seen nor heard from him since. Where he lived also is unknown to me. We didn't leave any message for him at the hotel, either."

TO DISCUSS WATER POWER.

Public Service Officials Called to Meet by Secretary Hoover.

Removal of obstacles that are checking the widest development of power production and distribution will be discussed this afternoon at a conference in the United Engineers' Building, called by Secretary of Commerce Herbert Hoover with the approval of President Coolidge.

Upon invitation of Secretary Hoover, the Chairmen of the Public Service Commissions in the Northeastern States will discuss preliminary steps that may be taken for the public interest by Federal and State authorities in the promotion of super-power development in the New England and Middle Atlantic States. Members of the Federal Commission who investigated the matter several years ago will also attend.

The aim of the conference is a more effective and co-ordinated power production between public authorities and industries in the interest of the public.

YONKERS NOT DRY YET.

Five Prisoners Charged With Drunkenness After Raid.

Only two days after a big force of Federal Prohibition enforcement agents made wholesale arrests which they believed "dry-cleaned" Yonkers, liquor again flowed so freely that five out of six prisoners arraigned in Yonkers City Court yesterday were charged with intoxication.

Simon Mulqueen of 110 Ash Street, Yonkers, took the pledge and was released to go after his wife, Mrs. Mary Mulqueen, prosecuted him. James Lundergan and Patrick Storey, who gave their address as 25 South Street, New York City, got suspended sentences because a steamship on which they are employed was about to sail. As the other two were also first offenders, Judge Charles W. Boote was lenient with them in view of the fact that they were locked up over night.

DEATH FREES A SPEEDER.

Judge Holds Driver Warranted in Fast Run to Bedside.

A charge of speeding against Alfonse Frazer of Bedford Hills in Yonkers City Court yesterday resulted in leniency for the defendant because it was shown that a passenger in his car was racing with death.

Judge Charles W. Boote was informed by Patrolman Aaron Martin that the defendant operated an automobile thirty-four miles an hour on Saw Mill River Road in Yonkers, or eleven miles more than the speed limit there.

The defendant told the Judge that in the car was a relative of Mrs. S. A. Merrill of 850 Park Avenue, New York City, who was hurrying to see her because she was ill. The Judge said he had been informed that the woman had since died. In view of the circumstances, he felt speeding was justified and suspended sentence.

TO OPEN AUTO SHOW.

Harman to Speak at Flatbush Exhibition Tonight.

Park Commissioner John N. Harman of Brooklyn this evening will open the Flatbush Automobile Show, which will be held in a large tent at Flatbush Avenue and Duryea Street. He was selected to make the inaugural address because of the fact that nearly all the great motor parkways of Brooklyn are under his jurisdiction.

C. F. Slater is Chairman of the Show Committee. The exhibition will last one week. It is promoted by the Flatbush Automobile Dealers' Association.

LAST CHANCE TO REGISTER.

Today is the last day for registration. If you do not register you cannot vote in the coming election. Registration places in New York City will be open today from 7:00 A. M. to 10:30 P. M.

B. Altman & Co.

The Department for

Catalogue and Folder Merchandise

has assembled a modish assortment of Wearing Apparel and Accessories for women, misses and juniors. The values are of decided interest.

Included are:

Fur Coats	Hats
Fur Scarfs	Shoes
Cloth Coats	Sweaters
Suits	Hosiery
Dresses	Gloves
Knitted Garments	Handkerchiefs
House Dresses	Underwear
Blouses	Umbrellas

Also Wardrobe Trunks and Smaller Luggage

(Sixth Floor)

Madison Avenue - Fifth Avenue
34th and 35th Streets New York

Jay-Thorpe Inc.

24-26 WEST 57th STREET

Announce a Special Offering of

FALL HATS

We have assembled, seventy-five of our smart autumn hats—some copies of imports—and are featuring them for Saturday only.

All types are included—from a jaunty felt sport model suitable for street and country club to a fascinating affair of lace for tea time.

Some of these hats formerly sold as high as 35.00.

18.00

THE SPECTATOR

A London Review for American Readers

THE Spectator has for many years voiced the opinions of cultured Englishmen. When an American reads The Spectator he is listening to the voices of Englishmen who think and who are capable of speaking without the bitterness of prejudice. In internal politics it is disposed toward conservatism; internationally it supports any policy which will further the cause of peace. It has a deep, though not uncritical, respect for America.

For nearly 100 years it has appealed mainly to the squirearchy of England, devoting much space to the liberal arts and every modern poet has published work in its columns. In the letters from its readers, Americans will find John Bull thinking aloud. Wise or dense, witty or prim, displaying exquisite scholarship or indignant bewilderment, The Spectator's letters represent a whole side of English life with complete and spontaneous freshness.

THE SPECTATOR

Published Weekly

13 York Street, Covent Garden, London, England.

20 Cents a Copy. *$9.00 Per Year.*

Open Saturday Evenings

COWPERTHWAIT & SONS

"Everlasting Furniture"

Established 1807

3rd Avenue and 121st Street

2212 to 2224 Third Avenue

Everything for Housekeeping

Cash or Credit

The McCreery Men's Shop

Imported Top Coats

of Distinction

$55.00

Our representative selected in London this splendid collection of top coats fashioned of first quality wool Shetlands, Homespuns, Tweeds and Cheviots. They are of a medium weight especially suited for all-fall wear. Considering the quality of these coats the price is astonishingly low. An early choice will assure you of getting just the coat you want.

Other top coats $28.50 to $75.00

New Fall Suits

$43.00 $48.00 $55.00

A large assortment of new fall suits for men and young men, tailored expressly for McCreery and up to the McCreery standard in every detail. These suits for Fall and Winter wear are made of the finest fabrics such as: all wool Worsteds, Cheviots, Cassimeres and Serges. All Sizes.

FIFTH AVENUE **James McCreery & Co.** 35TH STREET

B. Altman & Co.

Fashionable

Fur Neckpieces

of specially selected pelts, fashioned in the new models of the season, are shown in infinite variety, at very attractive prices. Of special interest are Neckpieces of

Silver Fox . .	$275.00
Russian Sable . .	125.00
Hudson Bay Sable .	55.00

A large assortment of unmounted skins, chosen for beauty of marking and carefully matched, is ready for the making of pieces individual.

(Fur Department, Third Floor)

Madison Avenue - Fifth Avenue
34th and 35th Streets New York

Macy's Macy's Macy's Macy's

Every Man His Own Home Decorator

Advice to the amateur on painting furniture, making lamp shades and decorating rooms for the pleasure of the occupants, as well as a list of decorative "don'ts" are to be found in the books listed below:

THE SMALL HOUSE—Its Possibilities *By M. H. Northend*	$2.24
BE YOUR OWN DECORATOR *By Emily Burbank*	2.64
INTERIOR DECORATION FOR MODERN NEEDS *By Bernard C. Jackway*	3.14
COLOR SCHEMES FOR THE HOME AND MODEL INTERIORS—*By Frohne & Jackson*	4.06
SMALL HOUSES—*By E. Flagg*	13.48

Book Department, Main Floor, 35th Street, Rear.

R. H. Macy & Co. Inc.

HERALD SQUARE NEW YORK

Price Speaks from the Regal Platform

"Six Sixty" $6.60 ALL ONE PRICE

When you see a startling low price for a quality product, you know there's a reason.

This is it. Concentrating our entire factory production on One Quality, and selling all styles and leathers for Six Sixty in Sixty Regal Stores from Coast to Coast.

One Quality
One Profit
One Price

Scotch Grain Brogue.
Perforated wing tip.
Double sole. Brass eyelets.
Black and Tan.

Mail Order Dept. 125 Summer St., Boston, Mass.

From Maker to Wearer — From Coast to Coast

REGAL SHOES

Regal Factories, Whitman, Mass. — Stores in All Principal Cities

See telephone book for addresses of our 22 stores in New York, Brooklyn and Jersey City.

Immortalised by Sir James Barrie

IMPORTED from LONDON

Of all GOOD TOBACCO SHOPS throughout UNITED STATES and CANADA

New York 220 Fifth Avenue.

PLUTO WATER

AMERICA'S PHYSIC

BOTTLED AT FRENCH LICK SPRINGS INDIANA

TOOTH PROVES APES LIVED IN NEBRASKA

Finding of Giant Native Camel's Skull Also Announced by Natural History Museum.

FOSSIL RICHES IN QUARRY

Bones of Little Rhinoceros, Giant Pig, Clawed Ungulate and Three-Toed Horse Unearthed.

A tooth of a native ape, the only one known to the new world, and the skull and jaws of a monster prehistoric camel have been discovered by the Albert Thompson expedition in Nebraska. The announcement was made yesterday by Professor W. D. Matthew, curator of the department of vertebrate palaeontology of the American Natural History Museum.

In addition to these discoveries, the Thompson expedition, when it arrives in New York next Friday, will assemble specimens, which, according to Professor Matthew, will form one of the richest collections in the world. It will include the skull and bones of three-toed horses, the fossil remains of the little rhinoceros, the giant pig, and the moropus, or clawed ungulate, all contemporary animals belonging to the Lower Miocene period. The bones of those animals may have lain buried from 2,000,000 to 20,000,000 years.

The great camel is attributed by Professor Matthew to the Pliocene period, from 1,000,000 to 1,500,000 years ago. The prehistoric camel was one-fifth as large again as the modern desert camel and weighed a third more. Otherwise, said Professor Matthew, they corresponded in every respect to the modern Bactrian camel and disappeared from this continent about the glacial period, probably to seek warmer climates.

Ape Period in Doubt.

The ape tooth Professor Matthew regards as an even more important discovery, since, he declares, it shows that apes were at one time inhabitants of America. Professor Matthew is unable to say what period the tooth belongs to without a close examination. He does not think it belongs to the Miocene Age, the missing link period between ape and mankind, nor does he believe it will afford evidence which will alter his conviction that this continent was not inhabited by primitive man.

"Mr. Thompson, who is now on his way back to New York after six months of excavation work in the Snake Creek fossil quarries in Western Nebraska, has already shipped this museum eleven cases of fossils and bones of prehistoric monsters," said Professor Matthew yesterday. "The specimens are being unpacked and classified at the museum, awaiting his return.

"This is the sixth year the American Natural History Museum has worked the Nebraska quarries, which have yielded countless thousands of bones belonging to more than 150 species of animals, the great majority of which were thought to have existed only in prehistoric days in Europe, Asia and Africa.

Quarries Rich in Fossils.

"The Nebraska quarries are probably the most extraordinary of their kind in the world, and have proved to be veritable gold mines. They were discovered in 1677 by James H. Cook, an old Indian scout and plainsman, who was then the proprietor of a large cattle ranch at Agate, at present owned by his son, Harold Cook. The quarry occupies two small hills on the Cook ranch, not far from the Niobrara river. Running through these hills is a rich layer of fossil deposit two feet thick, containing thousands of ancient bones.

"The Nebraska State Geologist in the early '90s made a survey of the quarry, and the first large fossil collection was taken from it by the Carnegie Museum at Pittsburgh. Later, New York's Museum began to work the quarry and obtained a considerable fossil collection. The quarry, however, is so rich in deposits that these operations barely scratched its sides, and the greater part of the buried treasures today remain untouched.

"The Museum workers from time to time open up other cuts which they hope will yield the ancient mammal specimens they covet. Few have any idea of the vast amount of work and care which is entailed in planning and carrying through an expedition which seeks the remains of those ancient beasts in the hope the remains will shed additional light on the dim and distant evolutionary periods of an early world.

Hundreds of "Little Rhinoceri."

"The little rhinoceros, which forms part of the Museum's collection, was about the size of a half-grown calf and had two horns side by side at the front of the skull, instead of a single one, or of a pair one behind the other. His remains are most abundant in the quarry and hundreds of skulls have been taken out by the Carnegie, the American and other institutions. The Museum, as it collects from year to year further remains of the little rhinoceros, has the materials now for one or more almost complete skeletons. The animal was known to have roamed over Europe and Asia in its day.

"The giant pig was about the same size as the modern rhinoceros. Little is known of its habits, except that it possessed sharp, powerful teeth, and was well equipped to attack and bite his enemies. Some say he was carnivorous, others that he was a vegetarian. It is probable that he lived on vegetable food, nuts, roots and tubers. He roamed all over the northern world.

"The moropus belonged to the ungulates. He is peculiar in many respects. Especially in his long neck and small head, suggesting a horse, and his deep body and rounded back, suggesting a tapir. His long, stilted legs are suggestive of a giraffe, while his feet are most like a rhinoceros, except that they have great claws instead of hoofs.

Clawed Ungulate a Rarity.

"This animal is extremely rare except in the Nebraska quarries. Although his remains have been found in Europe, they have generally been in fragments. A part of a skeleton has been found in France, in China and in India, but no where in the Old World have his remains been found in such abundance as in Nebraska. In the last three or four years several of his skeletons have been taken from the quarry and are on exhibition in various institutions throughout the country.

"Scientists are at a loss to account for the remains of these three animals only in the quarry and for the great abundance of their bones there. Various theories have been brought forward to account for the enormous assemblage of their remains and nothing else. In all probability when these animals roamed the continent the quarry was part of a channel of a stream. One theory is that these beasts venturing too far into the stream got caught in an eddy or strong currents and were thus carried to their death.

"There is another theory that coming to the stream to drink they were caught in quicksands. This might explain why the remains of smaller animals are not found with them, since these could drink from the edge of the waters, while the larger animals were forced to walk into the centre of the stream to quench their thirst."

Of the habits of the ancient beasts Professor Matthew said little was known. That they filled some useful part in the far distant animal age in which they lived and that they inhabited the New World as well as the Old is shown by the many bones buried in ancient sandstone. He says that it remains to be seen whether further quest will throw any additional light on their origin.

LAST CHANCE TO REGISTER.

Today is the last day for registration. If you do not register you cannot vote in the coming election. Registration places in New York City will be open today from 7:00 A. M. to 10:30 P. M.

B. Altman & Co.

Men's Clothing

The clothing shown by B. Altman & Co. represents a high standard of quality, cut and workmanship. This applies not only to the costly garments but to the more popular grades as well

Specially featured are

Business Suits

in a variety of models made of durable woolens in neat patterns

$45.00, 55.00, 65.00

Four-piece Suits

(coat, waistcoat, knickerbockers and trousers) of woolens that are particularly suitable for this type of suit. The coat is in the English lounge model with plain back

$47.50

English Overcoats

in distinctively developed models, made of Scotch and Irish fabrics

$60.00

(Department on the Sixth Floor)

Madison Avenue - Fifth Avenue, New York

Thirty-fourth Street — Thirty-fifth Street

EIGHTY-ONE YEARS OF FAITHFUL SERVICE

GIMBEL BROTHERS

32ND STREET — BROADWAY — 33RD STREET — NEW YORK CITY

GIMBEL MONTH IN NEW YORK

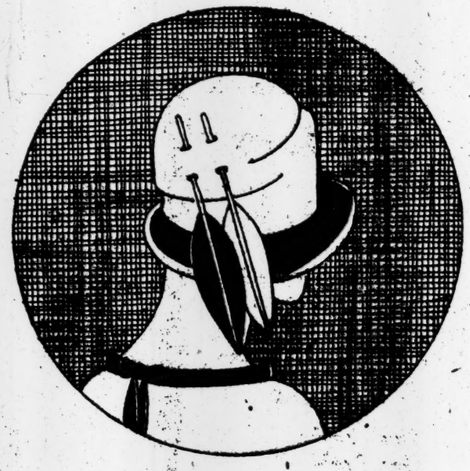

Today's Most Important Fashion News!

NEW HATS at $8.75

Score Upon Score of Recent Arrivals in the Gimbel Millinery Specialization That's Set the Whole Town Talking!

Not only are they THE moment's mode. New as the newest radiogram from the Rue de la Paix. But they are fashioned of the materials that one associates only with expensive hats. They are milliner-made. They are milliner-trimmed. And you choose from the most distinguished collection in New York. At this payable price.

GIMBELS MILLINERY SALON—Third Floor

Store Hours: 9 to 5:30

EIGHTY-ONE YEARS OF FAITHFUL SERVICE

GIMBEL BROTHERS

32ND STREET — BROADWAY — 33RD STREET — NEW YORK CITY

Phone PENnsylvania 5100

GIMBEL MONTH IN NEW YORK

Continuing Our Great Sale of

Society Brand SUITS AND OVERCOATS

$42.50

Cassimeres, Herringbones, Tweeds, Cheviots
A Style for Practically Every Individual Taste

One of the biggest clothing events in New York is GIMBELS annual sale of Society Brand Clothes. The quality is so high—the styles so authentic—and the price so low! This sale is running now—the stocks are moving fast—come in, you men who appreciate distinctive clothes, and see what wonderful values we have.

The Suits

Two-button, three-button and four-button sack suits, slightly fitted or loosely draped, all tailored to the ideal that "It's the Cut of Your Clothes That Counts."

The Overcoats

Husky man's sizes overcoats that stamp the wearer with distinction —all wool, of course. In the new Fall weaves and cuts. Splendid selections—splendid price!

Sizes 34 to 46. GIMBELS—Fourth Floor

* * *

GIMBEL MONTH

Men's Driving GLOVES

$1.95

Staunch Black Leather Driving Gloves, lined with warm fleece, at a very attractive price. Excellent skins used—the kind that spell WEAR. Strapped at wrist. Even if you haven't a car and don't drive, don't miss this opportunity. ALL SIZES.

GIMBELS—Street Floor

* * *

GIMBEL MONTH IN NEW YORK

A Man's Hat for a Man *by* STETSON

$7

Characteristically fine and sturdy, as is the time-worn custom of STETSON in his hat-making. For big plain men who look beyond the changing styles of the seasons and demand stout serviceability first of all in their headwear. Only one of the world-famous STETSON line of hats for men, carried in stock by GIMBELS. Drop in for an inspection—any time.

Hat illustrated, in all sizes—many shades; other Stetsons $8 to $12

GIMBELS—Fourth Floor

* * *

GIMBEL MONTH IN NEW YORK

Smart Topcoats

Warm as Well as Stylish
Specially Priced

$25 *and* $35

We have arranged this sale of fine topcoats to give the men of New York a timely and a material value.

Tweeds, Herringbones, Cassimeres — Raglan and Set-in Sleeves—Great Variety of Patterns and Colors—We Have YOUR Size.

GIMBELS—Fourth Floor

* * *

GIMBEL MONTH

A Strong Value in **$5**

Oxfords

First-class dress shoes for men —made by a famous Eastern manufacturer to retail substantially higher—some high shoes also included. The lasts are new and up-to-date, yet comfortable — Black and Tan Norwegian Grain, Calfskin and a few Patent Leathers—Broken Sizes in Some Styles.

GIMBELS—Fourth Floor

* * *

GIMBEL MONTH IN NEW YORK

A Special on Men's Knit Vests

In Nine Splendid Colors

Regularly $5.95 Even Here! **$3.95**

A smashing value for men at just the right time! Warm knitted waistcoats, finely made, of high grade mixture, reduced from $5.95 for quick disposal. These vests are done in some of the most popular shades—are dressy—are thoroughly dependable, as such excellent garments naturally ought to be. A really exceptional opportunity! Only a thousand of 'em. SIZES 33 TO 48.

Brown and Silver Mix
Blue and Gray Mix
Green and Silver Mix
Brown and Gold Mix
Natural Camel
Plain Camel
Java and Silver Mix
Green and Gold Mix
Grey and Black Mix

GIMBELS Men's Furnishing Shop—Street Floor

FIRETRAP DANGER LAID TO BUILDERS

Architects Also Censured by Speaker at Prevention Congress for Recklessness.

METAL LATH ADVOCATED

Progress Made in Factory Designs —Fire-Sprinkler Records Given.

Apartment or residence buildings with lumber joists, studs and ordinary lath were described as firetraps of the worst kind yesterday by Wharton Clay, Chicago architect, at the International Fire Prevention Congress at the Seventy-first Regiment Armory in connection with Fire Prevention Week.

"If an architect and engineer and a criminal incendiary should get their heads together," said Mr. Clay, "they could hardly devise a better construction for rapid destruction by fire than the present apartment or residence building with lumber joists, studs and ordinary lath. Even the plaster, which is incombustible itself and would be considered a fire protection of high order, aids in making a series of chimneys to aid in the draft, and when this plaster is installed, as is customary, the entire interior of the chimney is lined with small pieces of rough wood easily ignited and which communicate a fire with incredible speed throughout the structure.

"This does not mean that lumber must be eliminated to make houses fire-safe, but to make them fire-safe the lumber must be protected in a manner different from the present custom, and the myriad of small pieces of wood must be eliminated."

The speaker then described metal lath and other materials of fire-resisting qualities which might be used advantageously in the construction of residential buildings in which lumber could then be used without increasing the risk.

W. O. Ludlow, architect, of Ludlow & Peabody, said there was no excuse for an architect to design a building of flimsy construction simply because the owner or "purse-holder" demanded such construction as a money-saving proposition.

Mr. Ludlow said that he had "found the average architect guilty of woeful lack of interest in the methods of fire prevention." He called upon every architect to consider how he could do his part in fire prevention to the fullest in drawing his building designs.

Edward A. Barrier of Boston, assistant Chief Engineer of the Inspection department of the Associated Factory Mutual Fire Insurance Companies, said that great progress had been made in the last two decades in the use of fire-resisting materials in factory construction. He then said:

"It must be concluded, therefore, that modern fire protection as practiced in safeguarding factory properties pays, and if the general public could be brought to a realization of this, as have the more progressive factory owners, the present tremendous fire waste, running into hundreds of millions, could be greatly reduced.

There are approximately 50,000 properties equipped with automatic sprinkler systems in the United States, according to Henry A. Fiske, manager of the inspection and service department of the Grinnell company of Providence.

"The twenty-two year record of the National Fire Protection Association includes 28,814 fires in sprinklered plants where heat was sufficient to operate the sprinklers," he said. "Of these fires, 19,007 were practically or entirely extinguished by the sprinklers, this being 66 per cent. of the total number. In 8,583 fires, or 29.7 per cent. of the cases, the sprinklers held the fire in check so that it was extinguished with the aid of other apparatus, such as pails, chemical extinguishers or hose streams. In 1,224 fires, or 4.3 per cent. of the total number, the fire was not controlled by the sprinklers. Many of these unsatisfactory fires were in extra hazardous properties and in a large number of cases the sprinkler system was incomplete, obsolete or defective.

Wall Street and the financial district, according to George W. Booth, Chief Engineer for the National Board of Fire Underwriters, represent the highest type of safety construction in buildings in New York City. The elimination of fire risks in building construction was traced by Mr. Booth back for 12 years to the time of the disastrous Equitable Building fire. At that time the Underwriters' engineer said it was discovered that York City had a "black block," by which he means a block of old and inflammable buildings where the danger of conflagration was greater than anywhere else in the entire city.

With last night's session the International Fire Prevention Congress was brought to a close.

20,000 TONS OF COAL BURN.

Four-Alarm Fire Threatens Long Island City Gas Tanks.

Four alarms were turned in early yesterday for a fire which started in the coal bunkers of the East River Gas Company, a subsidiary of the New Amsterdam Gas Company, at Webster Avenue, between the East River and Vernon Avenue, Long Island City. The origin of the fire is not known and for two hours several large gas tanks less than a block distant were in danger.

Workmen discovered the flames, which spread to a boiler near the bunkers, which exploded. The workmen detached a pipe line conveying tar oil to the gas tanks, thus probably averting serious explosions. The first firemen to arrive realized the danger and second, third and fourth alarms were sent in. Deputy Fire Chief John F. O'Hara arrived in response to the second alarm and took charge.

The fire started shortly before 3 A. M., and it was after 5 before it was brought under control. Firemen from fifteen engine companies and the fireboats John F. Hylan and Peter McClellan fought the blaze. More than 20,000 tons of coal stored in the pockets were burned.

Reserves from the Astoria and Long Island City precincts were called out because of the large crowd which collected. The flames were visible for miles around.

LAST CHANCE TO REGISTER.

Today is the last day for registration. If you do not register you cannot vote in the coming election. Registration places in New York City will be open today from 7:00 A. M. to 10:30 P. M.

W. L. Douglas
$7.00 and $8.00
SHOES
Many $5 and $6
Boys' $4 and $4.50

Because of our large production W. L. Douglas $7 and $8 shoes have the quality and value of many other shoes which are priced much higher.

W. L. Douglas name and portrait have stood for reliable, well made shoes for 37 years. The fixed retail price stamped at the factory insures full value for your money.

Buy W. L. Douglas' shoes in our retail stores or of your dealer. Send for catalog if they are not sold where you live.

W. L. DOUGLAS SHOE CO.
210 Spark Street, Brockton, Mass.

W. L. Douglas
President

Kirk
Medium French Last in the Latest medium light Russia Calfskin.

Traymore
A trim, sturdy Walking Oxford with Cork Welt. Both in Tony Red and Black. A wonderful shoe for $5.00.

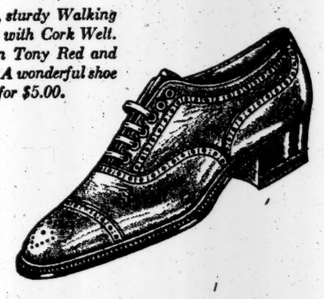

Scores of New, Snappy, Fall Styles in all W. L. Douglas Shoe Stores

W. L. DOUGLAS STORES IN GREATER NEW YORK:

*85 Nassau Street
847 Broadway (near 14th)
1495 Broadway (Times Sq.)
*984 Third Avenue
*1452 Third Avenue
*2202 Third Avenue (cor. 120th Street)
*2779 Third Avenue (bet. 146th and 147th Streets)
347 Eighth Avenue
*250 West 125th Street
*Yonkers—19 N. Broadway
*Hoboken—120 Washington St.
BROOKLYN
*5524 Fifth Ave. (cor. 56th Street)
*706 Broadway (near Thornton St.)
*1367 Broadway (cor. Gates Ave.)
*478 Fifth Ave. (cor. 11th Street)
*859 Manhattan Av. (Greenpoint)
*449 Fulton Street
*434 Knickerbocker Ave.
Jersey City—18 Newark Ave.
*Union Hill—276 Bergenline Ave.
*Newark—831 Broad Street

Stores marked with a * carry complete lines of W. L. Douglas Shoes for Women

After 5 years

"Judge" Barklow of Jersey City still gives the verdict to Bond Bread

Here is what Mrs. B. R. Barklow 192 Arlington Ave., Jersey City, recently remarked:—

"I am pleased to say that I was one of the Committee of Judges who in 1918 picked out the best home-made loaves from among all those from which Bond Bread was designed. I have used Bond Bread ever since and have yet to find a better. I would cheerfully recommend it to anyone."

Bond Bread

Made as 43,040 Housewives showed us

GENERAL BAKING COMPANY

Knowing What's Right And Sticking to it

A Sheffield principle that has made Sheffield Milk the World's Standard of Safety and Quality. Read this and think it over seriously.

BY "knowing what's right" we mean knowing the right methods by which your milk supply can be made absolutely safe. By "sticking to it" we mean that in the face of what have seemed, to some, insurmountable obstacles, we have stuck to what we knew to be right, thereby giving to Sheffield Milk an added value we believe you can get in no other milk supply.

This refers to Pasteurization. It is nearly twenty years now since the Sheffield Farms Co. introduced and perfected the method now employed in pasteurizing Sheffield Milk. These methods were determined by the highest scientific authorities in the country. The experiments were conducted in a Sheffield plant and the results of these experiments have been accepted as conclusive and authoritative by the U. S. Public Health Service, The Dairy Division of the U. S. Department of Agriculture, the British Ministry of Health and the National Commission on Milk Standards.

The method of Pasteurization accepted by these bodies consists in heating milk to *145 degrees F.* and holding it at that temperature for not less than *30 minutes*, this to be followed by immediate cooling. Everybody agreed on this method, but not everyone agreed that these conditions could be met.

There were difficulties of sufficient gravity to invite skimping of temperature or duration. Milk developed a cooked taste or the cream-line disappeared at times when complete pasteurization was attempted.

And now we are confronted by some new *"discoveries"* that strike at the very foundations of milk safety. Somebody has found that a few degrees less of heat, a few degrees less than 145° F. will cause an inflation of the cream volume and make milk appear to contain more cream than it really does. You will probably get from time to time, bits of propaganda on this from interested sources, but you may rest assured that every drop of Sheffield Milk will be pasteurized in the same efficient way that has made the Sheffield label a mark of assured safety and quality.

The Sheffield Wagons and the Sheffield Stores serve
Dr. Spieker's Bulgarian
YOGHURT
This fine flavored Fermented Milk is made from freshly imported cultures of the Bacillus Bulgaricus and is the only fermented milk sold in America made from genuine imported cultures. It is different from any fermented milk you have known. A jar a day for two weeks will produce some very interesting results.

"Sealect"
Reg. U. S. Pat. Office
GRADE-"A"-MILK
was the first Perfectly Pasteurized Milk sold in America. It is pasteurized with equipment sufficiently ample to do it right. We know what's right and we are sticking to it. When you buy "Sealect" Grade A Milk you know you are safe.

SHEFFIELD FARMS CO.
New York

Cuticura Will Help You Have Beautiful Hair

Shampoos with Cuticura Soap, preceded by light applications of Cuticura Ointment to the scalp skin, do much to cleanse the scalp of dandruff, allay irritation, stimulate the circulation and promote the healthy condition necessary to produce luxuriant hair.

Samples Free by Mail. Address: "Cuticura Laboratories, Dept. 23L, Malden 48, Mass." Sold everywhere. Soap 25c. Ointment 25 and 50c. Talcum 25c. Cuticura Soap shaves without mug.

TOMORROW THREE-PART PICTURE SECTION

The New York Times Rotogravure-Picture Section tomorrow will consist of three parts, containing additional Japan earthquake scenes; how Lloyd George enjoyed New York, and other interesting photographs. Make certain your newsdealer delivers the edition complete.

"BRILTUX"

Buy with taste and wear with pleasure

YOU need a Tuxedo. Every man does. And when you choose one you want authentic style, faultless fit, fine tailoring, sound service. We have that kind for you—

$50

Brill Brothers
Broadway at 49th St.
279 Broadway 47 Cortlandt St.

now the lowest they've ever been Sunsweet prunes

J. A. TIFFANY says:
"An enthralling story."
Springfield Union.

BREAD
By CHARLES G. NORRIS
Author of "Salt" and "Brass"

Does the woman who goes into business gain or lose in the long run?

$2, postage extra, any bookstore.
E. P. Dutton & Co., 681 5th Av., N. Y.

BELIEVE BLACKMAIL DROVE MAYOR TO DIE

Officials of Irvington, N. J., Now Think Death of E. R. Folsom Was a Suicide.

HARPIES KNEW OF HIS PAST

Boyhood Prison Term Was Used to Impoverish Town's Leading Citizen.

The mystery of the death of Mayor Edwa d Folsom of Irvington, N. J., on Sept. 25 last was cleared up yesterday when the authorities decided that he had killed himself as the only means of escaping blackmailers who had extorted money from him in the six years of his service as Chief Executive of Irvington because it was alleged that he had served a prison term in New York State thirty years ago on his conviction, at 18, for forgery.

Folsom was considered the foremost citizen of Irvington when he died of an overdose of a sedativ in the living room of his home at 142 Orange Avenue. The circumstances of his death, however, caused neighbors to ask Prosecutor John O. Biglow of Essex County to begin an investigation. It was the general impression that the Mayor was a wealthy man, but when, on the filing of his estate, it was discovered that he left little money, his friends became convinced that his death was not accidental, as at first believed, and that there was a hidden motiv for his killing himself.

A Long Hidden Past.

Within the last few days information reached the authorities that Folsom had a past which he had succeeded in concealing from his most intimate friends in Irvington during all the years of his residence there. This clue led them to make inquiries of the police of Hammondsport, N. Y., where he was born. It was alleged yesterday that the Hammondsport police sent a communication to the Essex County authorities the next day revealing that Edward R. Folsom, a native of that place, according to their records, was convicted there on a forgery charge thirty years ago and sentenced to ten years in Auburn Prison; Governor Theodore Roosevelt, the records also were alleged to have shown, pardoned Folsom three years later through the efforts of a wealthy merchant in Hammondsport, whose daughter was in love with the convict.

The investigation by Prosecutor Bigelow also developed that although Folsom was the President of the Irvington-Hilton Coal Company, during the past year he had borrowed a considerable sum of money from the firm, which went into involuntary bankruptcy a few days after his death.

Paid $25,000 in a Year.

It was reported in Irvington yesterday that information also had reached the authorities that within the last year Folsom had paid more than $25,000 to a band of blackmailers who had threatened him for years with exposure of his criminal past if he did not comply with their demands.

It also was reported that a short time before his death two women city employes in Irvington, who evidently had heard reports of his past from some of the blackmailers, had threatened to reveal him as pardoned convict if he did not aid them to obtain a raise in salary.

Prosecutor Bigelow would not make any comments on these reports yesterday, but admitted that he had not closed his investigation of the death of Mayor Folsom.

FROM JAIL TO PALACE.

King Entertains Irish Leaders Who Were Prisoners in 1921.

Copyright, 1923, by The Chicago Tribune Co.

LONDON, Oct. 12.—An example of the changed conditions in Ireland was noted at King George's dinner to the imperial representatives at Buckingham Palace last night. Among the guests were Desmond Fitzgerald and John MacNeill, the Irish representatives. Two years ago both men were King George's guests—in jail.

BONWIT TELLER & CO.

The Specialty Shop of Originations

FIFTH AVENUE AT 38TH STREET

A Vogue As Smart For Women As It Is For Men.

"BONTELL" SHIRTS and OVERBLOUSES

Of English Broadcloth

5.00

SIX swagger overblouses and tuck-in shirts and overblouses of fine white English broadcloth—with Derby, Bab or Tuxedo collars, link cuffs, some with little pockets—for all tailored and sports wear, as fresh after a tubbing as when new.

MAIN FLOOR

PLEASE SAVE WATER

The unusually low rainfall during the past nine months, which has been 33% below normal, has resulted in water shortages throughout the Eastern States.

Even our reserve supply in storage has been reduced to a minimum beyond which it is not safe to go.

We are, therefore, compelled to notify our consumers that it will be necessary for them to exercise the utmost economy in the use of water in order to avert the serious consequences of a water famine.

Unless consumers commence at once to co-operate with the Company in conserving the supply it will be necessary within a few days to discontinue service for a portion of each day.

Construction work in progress last winter, which it was impossible on account of the early drought to complete in time to store the ordinary Spring rains, is now complete and will be available for storage purposes during the ensuing year, thus protecting the supply against future shortage.

Please, therefore, save water in every possible way until abundant rain falls, and ask your neighbors to do the same. We explain the situation thus frankly to all, knowing that you will appreciate it and loyally help in this community problem.

Hackensack Water Company

ADVERTISEMENT. ADVERTISEMENT.

$1000 Cash Prize For Best Analysis of the Contributing Causes that Have Made

Los Angeles Times

the Largest Daily and Sunday Newspaper in the World

—printing more columns of news and reading matter, a greater volume of advertising, and a larger number of separate want ads than any other daily, weekly or monthly publication anywhere on earth.

CONTEST OPEN TO ALL: Manuscripts may be of any length from a paragraph to 2,000 words. They must be signed on front page with name and address of contestant, and must reach the "Contest Editor" Los Angeles Times, Los Angeles, Cal., on or before midnight November 30, 1923. The full prize, $1,000, will be awarded to the best, clearest and most adequate analysis contained in the fewest words. The award will be made as soon after the contest as possible. The judges will be all the department heads of the Los Angeles Times acting as one committee. A copy of daily and Sunday Times will be mailed to contestants without charge, but requests for such must be addressed to "Contest Editor."

Facts in Concise Form to Help Contestants

Southern California of all the great markets in the United States is the most sharply defined—bounded by Mexico on south, Pacific Ocean on west, mountains on north, deserts on east; differentiated by its semi-tropical climate, special crops and industries; served by a single great wholesale center.

The Los Angeles Times is the only big morning newspaper whose ownership is IN Southern California; whose principal features and all its supplementary parts and magazines are written exclusively FOR Southern California; and whose circulation extends THROUGHOUT and is almost wholly contained WITHIN Southern California.

Continuously for several years, in good times and bad, the Los Angeles Times has rated among the first four or five American newspapers in volume of advertising, taking the lead as the largest medium in the world in 1921, which position it has held ever since. Whatever may be the causes back of The Times supremacy in Southern California, these causes are fundamental and time-tested.

Los Angeles City	Los Angeles Times
Largest city in America west of Mississippi River.	Has more than paralleled the growth of Los Angeles in circulation and advertising.
Largest English-speaking port in any country facing the Pacific Ocean.	Successfully fought for a free harbor at Los Angeles, in appreciation of which citizens erected a commemorative tablet.
Within 40 miles of City Hall is produced one-fifth of world's oil output.	Daily oil department read by drillers, investors, producers, and all employed or interested in oil.
County seat of the richest agricultural county in America, many of the crops being peculiar to itself.	Publishes as Sunday feature the only agricultural magazine devoted to local conditions.
Makes 85% of all motion picture films in the world.	Publishes as Wednesday feature the only newspaper film magazine in the world.
Has one of America's richest mining areas as back country.	Conducts on Monday big exclusive mining department, with free ore analysis service.
Eighth city in United States in industry, growth in value of output since 1900 over 700%.	Staff of expert industrial writers; exclusive stories daily; progress summarized annually in beautiful magazine form.
Ninth city of country in wealth; first in growth of bank clearings.	One of largest and best financial and market reports of any American paper.
First city in United States in building permits in proportion to population.	Publishes as Sunday feature mammoth real estate and building section.
Port of Los Angeles leads America in tonnage; leads world in export of oil and import of lumber.	Accurate and complete harbor news depended on by all tourists, shippers and business men.
Leads United States as city of homes, population 36% home owners.	Is outstandingly a "home-read" newspaper, circulation 96% home delivered.
Population over 900,000, increase in two years over 230,000.	Latest net paid circulation, Sunday, September 30, over 188,000; daily, October 1, over 128,000. Gain over corresponding dates two years ago: Sunday gain over 28,000; daily gain over 24,000.

Los Angeles City	Los Angeles Times
The principle of the open shop has made it the fastest-growing industrial city in the world.	Originated the open shop principle in Los Angeles and has advocated it consistently for 43 years.
Is the home of high-class workmen who come from everywhere to enjoy industrial freedom.	Stands for the interests of independent workmen and employers alike; seeks justice and fair play impartially to all.
Finest highway and interurban electric system in country, unifying interests of whole community.	Daily page of news from correspondents in all surrounding cities and towns.
Keenly interested in articles on local travel, history, people, places and events.	Prints the only local story and general interest magazine—40 pages each Sunday. Illustrated in colors.
Leads West in literature, arts, drama, music and scientific research.	Three Sunday sections devoted to literature, fine arts, book reviews and kindred interests.
Famous for its women's activities in clubs, churches, schools, etc.	Locally written departments on the home, club life, cooking, house decorating, etc.
Center of America's scenic wonderland, from mountain to sea coast, desert to garden.	Southern California's only rotogravure picture section, specializing on local scenic and news views.
Year-around playground for children, organized as nowhere else, into Boy Scouts, Campfire Girls and other clubs.	Prints in colors unique, exclusive eight-page tabloid newspaper for local young folks.
As metropolis nearest Mexico, is natural focus of relations with Latin-America.	Prints daily in condensed form world news in correct, modern Spanish.
Has cheap water, cheap power, cheap fuel and unsurpassed shipping facilities by rail and water.	Was first proponent of Los Angeles' great aqueduct.
Most enthusiastic radio population in America.	First local newspaper to install radio on its roof—one of finest stations in the country.
Is fundamentally sound and conservative; four-fifths of its population being solid, patriotic American citizens.	Is opposed to sensationalism; devoted to constructive rather than destructive news; is alert, aggressive, fearless, firm, fair and outspoken.

In the face of murder, dynamite and the entire destruction of its plant, it was demonstrated that the good will and confidence of the Southern California public was an asset to the Los Angeles Times many times greater than its physical property.

From such facts it will be seen that a newspaper is unlike a billboard, a circular or any ordinary manufactured product, but possesses that intangible element which in the individual is called a soul—a power which transcends mere matter, which exerts itself in proportion to its ideals and motives, and which communicates directly with the hearts of men.

Taxis - Jitneys Buses - Trucks

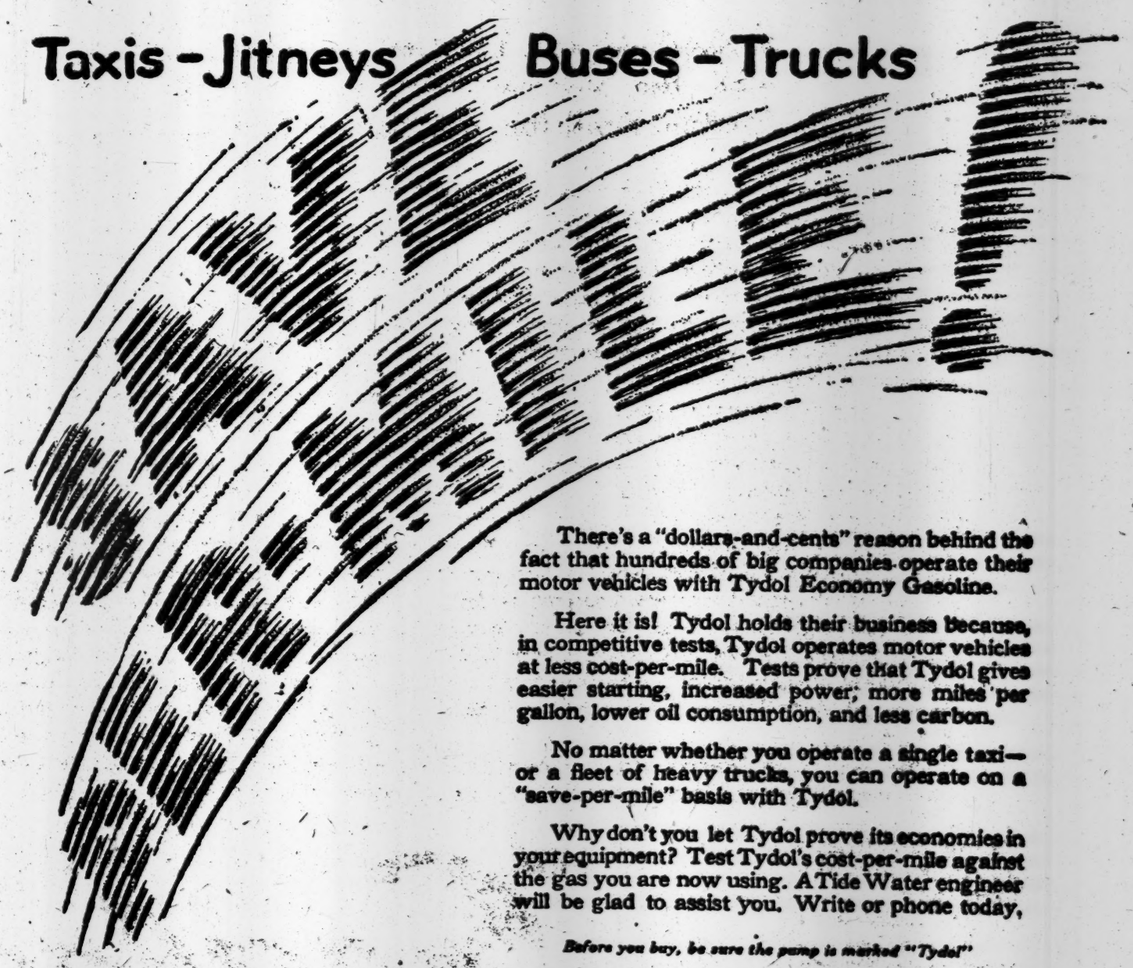

There's a "dollars-and-cents" reason behind the fact that hundreds of big companies operate their motor vehicles with Tydol Economy Gasoline.

Here it is! Tydol holds their business because, in competitive tests, Tydol operates motor vehicles at less cost-per-mile. Tests prove that Tydol gives easier starting, increased power, more miles per gallon, lower oil consumption, and less carbon.

No matter whether you operate a single taxi—or a fleet of heavy trucks, you can operate on a "save-per-mile" basis with Tydol.

Why don't you let Tydol prove its economies in your equipment? Test Tydol's cost-per-mile against the gas you are now using. A Tide Water engineer will be glad to assist you. Write or phone today,

Before you buy, be sure the pump is marked "Tydol"

TIDE WATER OIL SALES CORPORATION
250 West 57th Street, New York.

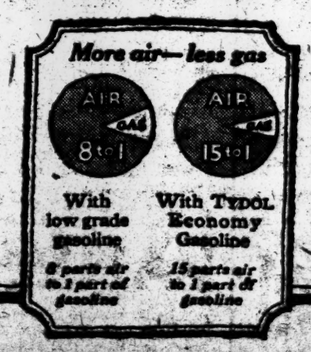

TYDOL
ECONOMY GASOLINE
For full Tydol economy use Veedol motor oil

YANKS' ONLY BLUNDER PROVED COSTLY ONE

Failure to Sacrifice Broke Up Rally in Fourth Inning and Was the Turning Point.

BOB MEUSEL IS BLAMED

Ignored Huggins's Order and Double Play Resulted, Analysis of Third Game Reveals.

NEHF IS HERO ON DEFENSE

Successfully Met Every Shift in Opposing Team's System—Giants Made No Mistakes and Won.

The Yankees spurned a chance to make one run yesterday and lost, 1 to 0. That solitary marker came back in the hands of the Giants in the seventh inning to haunt the American League team for the remainder of the game. The Giants won because they did not despise little things. The losers made only one grievous mistake, but the winners made none, and in that margin lay the difference between defeat and victory.

Had Big Bob Meusel been content to bunt in the fourth inning there might have been a different story to tell this morning. This time the blame does not rest with Huggins. Whatever the little manager's shortcomings he does know baseball and he specifically told Meusel to lay one down.

Dugan was on second and Ruth on first, and there was no one out. A roller down the first base line would have been almost sure to advance both runners. Pipp and Ward, both good hitters in this series, were coming up and with runners on second and third even a long sacrifice fly would have resulted in a score. But Meusel thought he knew more than his manager. He not only failed to bunt, which was the right thing to do, but he did the worst possible thing. He hit at the first ball Nehf offered him and a lightning double play resulted.

Now Nehf was faltering in this inning. The only time that he did falter during the nine. If Meusel was determined to hit he should have, at least, made Nehf work some first, instead of hitting the first pitch and one that was none too good at that.

As the thing turned out Ward singled in his next turn at bat, which, unfortunately for the Yankees, was in the following inning and if Meusel had obeyed instructions this hit would probably have changed the entire aspect of the game.

This is not a case of second guessing. There was only one logical play at this juncture and Huggins saw it, as did every spectator well versed in the game of baseball. It is not true, as some may have been led to believe, that Huggins does everything wrong. He is not a great leader, as a rule, but he is a keen student of the sport in which he is engaged. His mistakes are psychological rather than otherwise. He is slow to grasp opportunity at times, but he is not lacking in knowledge of the fundamentals of the game. He made no mistakes in handling his batters against Nehf's pitching yesterday.

Yankees Shift Tactics.

Time after time the Yankees suddenly shifted their tactics at bat and that their efforts were not crowned with success was due to the great work of the Giants' boxman, rather than to any shortcomings of the system. McGraw had Nehf working the corners all afternoon and this frequently got the left-hander into trouble. That is, there were any number of Yankee hitters who worked the call to three balls and no strikes, or two balls and no strikes before Nehf would put one over. This led Huggins to believe that Nehf was a little short of control and through the early innings the Yankees were waiting patiently for passes which never materialized.

When he realized that Nehf's control was everything that could be desired, and he realized it promptly enough, Huggins set about and sent the Yankee sluggers up to hit the first one. This change of front occurred in the fourth inning, which has already been mentioned, and for a moment it threatened to break the tight hold Nehf had on the game. Dugan, first up, doubled off the opening pitch. Ruth could not hit the first pitch, or any other for Nehf kept the ball too far away from him. Meusel hit the first one, in his case a mistake, and so likewise did Pipp.

In the fifth the Yankees tried the waiting game again. Ward worked the call to three balls and two strikes and then, as the slang of the games goes, "jumped on the cripple" for a single. Once more Huggins put his reliance in the sacrifice, but it failed, because Schang had so much difficulty in bunting that the Giants were tipped off and were lying in wait for just that play. Both Groh and Kelly were racing up the baselines toward the plate when Wally finally succeeded in meeting the ball and all Groh had to do was to pounce on the ball and toss to Bancroft for the force play at second. Scott followed with a single off Nehf's glove, but in attempting a sharp play on Schang at second but failing. The Yankees were threatening again, but their old nemesis, the double play, bobbed up to halt them. Jones hit squarely at Frisch, who tossed to Bancroft for the forceout, while Bancroft's relay easily beat the Yankee pitcher to first.

Nehf Well Directed.

If Huggins's handling of his batters was good, McGraw's efforts with Nehf were superb. The left-hander had every thing—speed, a sweeping curve, change of pace and control—and under his manager's guidance he employed all these assets to their greatest advantage. There is no question but that McGraw has decided that walking Ruth in emergencies is the best form of valor. The Babe got only two bases on balls out of four trips to the plate, but the other two times he came up with two out and nobody on.

The theory was advanced that the two passes were not intentional, but a close study of them disproves this. The first one came on four pitched balls and the second on five. The single strike occurred when Ruth got desperate and rushed out in front of the plate to swing at one and miss it a mile. This also would have been a ball, so, as a matter of fact, Nehf threw nine straight bad ones to Babe in the course of the two passes. At no other time did he show any such lamentable lack of control, and it is wholly unlikely that he just happened to be wild on these two occasions. He did offer a protest on Umpire Nallin's calling of a ball on one occasion, but it was a perfunctory kick, made, in all probability, for the purpose of camouflage.

So, it looks as if McGraw was retiring before Ruth's assault at last. The Little Napoleon is too great a general not to know when to retreat. He will not surrender to the Babe, be sure of that, but neither will he feed his pitchers into the cannon's mouth out of sheer perversity.

Nehf was a great pitcher yesterday, but he was not the only one in the Yankee Stadium. Sad Sam Jones also pitched an almost perfect game of baseball. Eliminate that home run of Stengel's and the two rivals might have battled on into darkness. From the point of view of the Yankees Jones was the better of the two, for Nehf was touched for only six hits, while Jones's total was seven, but one of the four off Jones was that long crash into the bleachers that decided the issue.

Contrast in Homers.

While this hit by Stengel was just as important as the one he made on Wednesday, ther was not the same thrill to it. Wednesday's homer was inside the park and the ancient Casey had to race the ball back home. There was doubt about its being a home run until Stengel was clear across the plate. The thrill was prolonged throughout the time that Casey was making his tortuous progress around the bases, but yesterday it was over just as soon as the ball cleared the low fence that hems the bleachers. There was no interest in Stengel's elated parade around the paths. It was a walkover where the previous time it had been a race. Every one in the great throng knew it was a homer just as soon as he saw Babe Ruth make that futile, almost pitiful, gesture as if to pull the ball back.

It seemed that Jones had a premonition that Stengel was going to make trouble for him. He pitched with exceptional caution to the veteran all afternoon. In the fifth he tried so hard to make Casey bite at bad ones that he ended up by walking him to start the inning. He had also pitched two balls out of three when the blow fell in the seventh. It is worth mentioning that Stengel hit his homer on a pitch that was the exact opposite of the one that he drove so far on Wednesday.

It is impossible to be absolutely sure of these things from a seat in the stands, but it looked as if the hit off Bush was made on a curve ball on the outside of the plate, while the one off Jones came on a fast ball inside. Thus it would appear that Jones, far from giving Stengel a ball that he might be expected to like and drive out of the park, did the exact opposite and that this was an instance in which an excellent piece of judgment simply went wrong.

The Yanks' Last Stand.

The Yankees made a great fuss in the ninth when Nallin called Ward out on strikes, alleging that Catcher Snyder had tipped Ward's bat. Whether Huggins and his men really believed this is open to doubt. It might well have been only a ruse to allow Nehf to get nervous and cool off.

Such things are not unknown in baseball, and the trick has often been employed with much success. This might have been the last card in Huggins's hand. If so, it was not a trump. When Pipp was hurt in the seventh and there was a delay in resuming the game Nehf came back cool. Schang, the next batter to face him, got a single, but history did not repeat itself in the ninth. Again it was Schang at the bat when play was resumed, but this time he grounded to Groh and the ball game was over. Snyder really interfered with Ward's bat, and it is not likely that he would be the first time that he was ever guilty of the act in his career as a catcher. At least no player on an opposing team has ever charged him with it in the past, and even if it was a trick of his he would not be likely to try it in a situation which was no more critical than that which existed at the time. There was already one out, no one was on base and Nehf was working like a well-oiled machine. Consequently, Nallin's decision of not guilty on the charges brought by Ward and Huggins had the appearance of being just.

That the Giants had lost none of their confidence and dash through their defeat of the preceding day was patent from the beginning of the game. They played with snap and precision. Groh, in particular being a mighty bulwark behind Nehf on the defense. The irrepressible Heinie, who is rated as one of the greatest "money players" in baseball, must have seen a big check coming his way with every ball, his clutch was deadly. Some of his stops on the ground to second were almost on a par with the tricks of black magic that the Giants' infield performed in the opening contest. He was failing down just as much as usual, but he always did it in front of the ball and when he came up the ball was always in his hands. On one occasion he didn't have to get up at all, but simply scramble over to third on hands and knees to make an important force play.

Babe Was Wide Awake.

McGraw could not find any of the opposition napping yesterday, but he never stopped trying. No sooner had Babe Ruth been installed at first in place of Pipp than the leader of the Giants had one of his hitters rolling a bunt down toward first in hopes of catching Ruth asleep at the switch. The ball went foul and Babe was very much awake anyhow, but it is a little difficult to make an instant adjustment on a sudden shift from the outfield to the inner defense and so McGraw decided to try the newcomer out.

All these are little things, but they make up the sum total of a ball game and frequently decide its outcome when teams are as evenly matched as the two now playing. Detail cannot be ignored in a one to nothing game. Little mistakes become grievous ones in a game as yesterday's. One bad break—the only one in nine long, tense innings—sent the Yankees down to bitter defeat. All their good pitching and playing could not atone for that one mistake.

Outside Meusel's one blunder the game was well-nigh perfect, a contest hard to dissect and analyze. The Giants had the shade that they have always had over the Yankees in the close games. Their superior leadership and team work count heaviest at such times. The champions play a game that is close to inspired when they have to. They had to yesterday and did.

Right now the best defensive ball team in either league is holding the best offensive team in check, but a break one way or the other is due. Even the Giants cannot go on working miracles forever. After three such games as these have been, a loose contest is due, or the whole history of the game will be defied. The poorer team will probably crack first, but not necessarily so.

Today's game bids fair to be the most crucial of the series and the chances are not great that one run will decide it.

6 OTHER 1 TO 0 GAMES.

Ruth Pitched One of These and Nehf Shut Out Yanks Once Before.

Prior to yesterday's triumph of the Giants over the Yankees only six world's series games since 1903 had ever been won by a 1 to 0 score. The first was recorded on Oct. 13, 1905, when the Giants blanked the Athletics by the margin of a single run. On Oct. 12, 1906, the Cubs defeated the White Sox by the same score and this count was not repeated until Oct. 10, 1914, when the Braves triumphed over the Athletics. The next came on Sept. 5, 1918, with the Red Sox winning from the Cubs, and Babe Ruth doing the pitching for the Sox. The fifth occurred on Oct. 11, 1920, Cleveland beating Brooklyn, and the last 1 to 0 game prior to yesterday's was on Oct. 13, 1921, when Arthur Nehf for the Giants shut out the Yankees the same as he did yesterday. In none of these games was the single tally made by a home run.

62,430 Paid Record Sum Of $201,072 for Third Game

STANDING.

	Won.	Lost.	P.C.
Giants	2	1	.667
Yankees	1	2	.333

First game—Giants, 5; Yankees, 4.
Second game—Yankees, 4; Giants, 2.
Third game—Giants, 1; Yankees, 0.

THIRD GAME.

Attendance (paid)	62,430
Receipts	$201,072.00
Advisory Council's share.	30,160.80
Each club's share	34,182.24
Players' share	102,546.72
Total paid attendance for three games	138,139
Total receipts	$341,482
Advisory Council's share (three games)	$81,222.30
Each club's share (three (three games)	92,051.95
Players' (share (three games)	270,155.82

STENGEL AGAIN HERO OF HIS TEAMMATES

For Second Time in Three Days Ever-Popular Casey Is Clubhouse Idol.

NEHF SHARES IN PRAISE

McGraw Says It Was Great Game and One That Defies Criticism—Groh Not Overlooked.

From Manager John J. McGraw down the line to the club's bat boy, the Giants sang the praises of Casey Stengel and Art Nehf yesterday after the Giants' triumph in the third game of the world's series at the Yankee Stadium. To the veteran Stengel, who for the second time brought victory to the National Leaguers with his bat, the bulk of the praise went. But to Nehf, McGraw's veteran southpaw, the players gave unstinted praise for his wonderful exhibition in the box. It was a feat in pitching that will take its place in baseball history, according to the Giant players, who to a man congratulated the Terre Haute twirler for his part in giving the Giants the upper hand once again.

McGraw could not find words to express his admiration for Stengel, The Giant manager lauded the terrific drive by Stengel in the seventh inning which gave the Giants the spoils of this great duel between pitchers. But McGraw did not overlook Nehf and Heinie Groh in his selection of individual stars in his team of stars.

"It was a great game, one of those games about which there can be little to say," said McGraw in the clubhouse after the game. "Everything that could be said was said on the field. By that I mean the playing was of a nature which defies criticism, but encouraged admiration. To Stengel goes the credit for winning. His homer was the one big drive in the Giant attack. Casey is one of those players who can drive the ball when he meets it squarely. He met it squarely in the first game and he did the same thing yesterday. The only difference was that he did not have to run himself out for the home run. It was a whale of a wallop. Stengel is going great guns in this series.

Praise for Groh's Work.

"Nehf's pitching, I think, was wonderful. He allowed six hits and issued three bases on balls, but he never was rattled—never even wavered, and the team gave him the support necessary to prevent the Yankees from benefiting from the hits or passes. The most important cog in that defense was Groh. He played a truly sensational defensive game and contributed a couple of spectacular plays which saved us in critical situations. His best play was that stop and throw on Scott's hot grounder in the seventh which killed off Ward at third and stopped a Yankee rally.

"In the eighth Groh made another wonderful play on Dugan's grounder which was traveling toward left field. This play would have resulted in a double play but for the fact that Umpire Hart got in the way of the throw to Kelly from second. But that was just an accident. Hart explained to me after the game that he slipped as he tried to get out of the way.

"Nehf came in for a lot of what I consider undeserved criticism when he passed Ruth. The crowd seemed to think he was passing Ruth intentionally, but he wasn't. He has orders to pitch to Ruth and everybody else on the Yankee team. All my pitchers have orders to do the same thing. We're not afraid of the Yankee hitters. Nehf, however, was giving them plenty of curve balls and he treated Ruth as he did the rest—tried to curve ball him to death. I was mad myself when Ruth walked, particularly in the eighth, for it put the tying run on second with Meusel coming to bat, and Meusel is just as dangerous a hitter as Ruth.

Honorable Mention for Jones.

"Jones pitched a good game for the Yankees. It was a tough game for him to lose—a tough game for any pitcher to lose. But if you remember, we were banging him pretty solidly all the way. Young was deprived of a hit in the first inning by Witt's great catch and a good catch by Meusel on his brother's fly in the second spoiled what looked like a sure enough hit.

"The umpiring today was better than it has been during the series. You know the umpiring has not been of the best in this series, but there was an improvement in today's game."

In their dressing quarters at the Polo Grounds, where the team went immediately after the game, the Giants were a happy lot. The happiness and good-nature of the athletes undoubtedly was emphasized by the solemnity which characterized the after-the-game scene in the clubhouse on Thursday afternoon. The team, however, did not let its joy over this second victory submerge the fact that the diamond struggle is furnishing a stiff battle. On the contrary, the atmosphere seemed to be one of "We've got them on the run now, let's keep our heads up and keep them on the run."

McGraw said that his pitching selection for tomorrow will probably be Jack Scott. "Scott has not been feeling well for the last few days," he said, "but he told me today that his cold had disappeared and that he felt fine, so I'll probably start him tomorrow."

Incidents in the Game.

Irish Meusel robbed brother Bob of a hit in the first when he backed almost to the wall in deep left for a hard hit fly, and Lanky Bob rubbed brother Emil of a hit when he gathered in Irish's line drive to deep left in the second. That's brotherly love in baseball.

Some of the crowd "booed" Young when he stepped to the plate in the first. They cheered Ward when he made his first appearance with bat in hand in the second. That second-base incident of the second game evidently is fresh in the minds of many.

Ruth's slashing single through the box to centre in the first—the first bark of the Yankee guns—just missed taking the fingers off Nehf's picting hand. Art reached for the ball, but luckily for the Terre Haute southpaw he missed.

There's a sign at the Stadium which says: "You can't yank 'em out." Ask Watson, McQuillan and Hoyt about that. McGraw and Huggins think differently.

Save for Scott's fumble on Groh's grounder in the first the plays executed by the rival infields flashed like sparklings gems in a choice collection of glass.

How the crowd yelled when Ruth walked in the fourth on four pitched balls, and again in the eighth on five pitched balls. The echoes must have traveled to Terre Haute.

In the second inning Ruth almost cracked the concrete box front in right field when he raced recklessly after a foul from Big George Kelly's bat, which went into the stand. Babe is letting nothing get by or away from him.

Somebody should tell Whitey Witt to lessen the apparent effort in his catches in centre. Yankee supporters in the stands always experience heart thrills when Whitey starts after a fly. It doesn't appear that he will get it, yet he invariably does.

Scott booted Groh's grounder in the first and when he came to bat in the fourth Heinie tried another slash at the Yankee shortstop. But Scottie fooled him and Groh died at first.

GOLFERS may use Briarcliff Lodge Course, Briarcliff Manor, New York. Apply Secretary, Telephone, Greens fee, Daily $2.00. Saturday and Sunday $3.00.—Adv.

Official Score of Third Game of World's Series

NEW YORK GIANTS.

	AB	R	H	TB	2B	3B	HR	BB	SO	SH	SB	PO	A	E
Bancroft, ss	3	0	0	0	0	0	0	1	1	0	0	2	5	0
Groh, 3b	4	0	0	0	0	0	0	0	1	0	0	1	5	0
Frisch, 2b	4	0	2	2	0	0	0	0	0	0	0	5	4	0
Young, rf	4	0	0	0	0	0	0	0	0	0	0	2	0	0
E. Meusel, lf	4	0	0	0	0	0	0	0	0	0	0	1	0	0
Stengel, cf	3	1	1	4	0	0	1	1	0	0	0	1	0	0
Kelly, 1b	3	0	0	0	0	0	0	0	0	0	0	10	0	0
Snyder, c	3	0	0	0	0	0	0	0	0	0	0	5	0	0
Nehf, p	3	0	1	1	0	0	0	0	1	0	0	0	1	0
Total	31	1	4	7	0	0	1	2	3	0	0	27	15	0

NEW YORK YANKEES.

	AB	R	H	TB	2B	3B	HR	BB	SO	SH	SB	PO	A	E
Witt, cf	4	0	1	1	0	0	0	0	1	0	0	3	0	0
Dugan, 3b	4	0	1	2	1	0	0	0	0	0	0	1	0	0
Ruth, rf, 1b	2	0	1	1	0	0	0	2	1	0	0	4	0	0
R. Meusel, lf	4	0	0	0	0	0	0	0	0	0	0	5	0	0
Pipp, 1b	2	0	0	0	0	0	0	1	0	0	0	8	0	0
Haines, rf	1	0	0	0	0	0	0	0	0	0	0	0	0	0
Ward, 2b	4	0	1	1	0	0	0	0	1	0	0	0	3	0
Schang, c	4	0	1	1	0	0	0	0	0	0	0	3	0	0
E. Scott, ss	3	0	1	1	0	0	0	0	0	0	0	3	4	1
Jones, p	2	0	0	0	0	0	0	0	1	0	0	0	2	0
a Hofmann	1	0	0	0	0	0	0	0	0	0	0	0	0	0
Bush, p	0	0	0	0	0	0	0	0	0	0	0	0	0	0
Total	31	0	6	7	1	0	0	3	4	0	0	27	9	1

a Batted for Jones in the eighth.

SCORE BY INNINGS.

Giants	0	0	0	0	0	0	1	0	0	—1
Yankees	0	0	0	0	0	0	0	0	0	—0

Double plays—Bancroft, Frisch and Kelly; Jones, E. Scott and Pipp; Frisch, Bancroft and Kelly. Left on bases—Giants 5, Yankees 7. Bases on balls—Off Nehf 3, Jones 2. Struck out—By Nehf 4, Jones 3. Hits—Off Jones 4 in 8 innings, Bush 0 in 1. Losing pitcher—Jones. Umpires—R. S. Nallin at the plate, Robert Hart at first base, William G. Evans at second base, Henry O'Day at third base. Time of game—2:07.

COLUMBUS IS GREAT, BOY FANS DISCOVER

Holiday Commemorating Event in 1492 Leaves Many Free to See a Series Game.

When Columbus discovered America in 1492, as every school child knows, he didn't know that event would provide a holiday that would enable the Great American Boy to see a world's series championship game between the New York Giants and Yankees, but such was the case yesterday. The discovery of America is some event to commemorate in history books, but it doesn't hold a candle to a world's series game to the students thereof. This was exemplified yesterday at the Yankee Stadium when Columbus Day saw 4,000 persons in line at the gates between 6 and 9 o'clock, of which number it was estimated one-third were children released from school by the holiday. Most of them, in 1923 fashion, were prepared to camp for the day, carrying sweaters and lunch baskets.

Twenty-five uniformed women of the New York Chapter of the American Red Cross were stationed in the ramps and collected money for the Japanese Relief Fund. They were there long before the holders of the reserved seat tickets arrived. Virtually every appeal met with a willing response from the fans.

Where is the avowed pessimist whose assertive wail before the series was: "It won't be as big as they think. The crowd won't come. It's just another intra-city series." Maybe there's not the same interest. Maybe. But the crowd going from the stadium disappointed in the quest for tickets was sufficient to prove the popularity of the series.

Nick Altrock and Al Schacht, as usual, had their dally fun and so did the crowd. The pair again put on their burlesque of the Dempsey-Firpo bout and then treated the gathered to some fancy tight-rope walking on the grass in left field.

Some of the Giants already are complaining of pains in their writing arms. Seems everybody wants everything signed. The objects offered for autographs run all the way from a prized baseball hit into the stand, to the margin of a newspaper.

Now you know why they call him "Sad Sam" Jones. It was a tough one for Jones to lose and it was a great game for Nehf to win.

When the band played the "Star-Spangled Banner" just before the game started curious fans had no trouble in locating the ruler-high of the diamond game. As the thousands who packed the grand stand rose to their feet and uncovered their heads, the gray pate of Commissioner Landis stood out like an iceberg in an ocean.

Outside the enclosure unfortunates who were unable to get tickets packed the sidewalks six and seven deep, while mounted policemen rode back and forth keeping them in order. They were a pathetic lot, so near and yet so far from the classic. One couldn't help but hope that some such break might come as at Shelby, when the gates were thrown open and the swarm was allowed to rush in to see the Dempsey-Gibbons fight free.

They call it the world's series and well they might, for every nationality, race, color and creed was represented there. Red-haired girls, blonds and brunettes; curly haired men, gray-haired men and men with no hair at all; lawyers, doctors, butchers, bakers, newsboys and notables were all there yesterday in the great melting pot.

There is neither kith nor kin in a world's series. The two Meusels, Bob of the Yankees and Emil of the Giants, acted as if they were total strangers when they passed each other every half inning as the teams exchanged places. Walking within a few feet of each other, the brothers went their separate ways without so much as a nod of recognition or a smile.

Heinie Groh tried to distribute souvenirs once too often in the sixth inning. He fouled three balls into the stands to the joy and delight of the fans sitting in the vicinity where the balls dropped, but he became too generous and Dugan caught his next effort near the Yankees' dugout.

Scribes are supposed to be neutral in their sympathies, but up in the press section sat a bespectacled writer who was undoubtedly pro-Giant. Every time Nehf seemed in trouble he eagerly leaned forward as if anxious to go out and help the pitcher with his own throwing arm. He had helped the Giants to win the world's series before, why not again. It was Christy Mathewson.

The roar that greeted Stengel's home run that won the first game was a whisper compared to the howls that echoed and re-echoed across the field after his circuit clout yesterday. And the cheers were repeated by the centre field bleacher fans when the mighty Casey took his place after the side had been retired.

Bob Meusel must have a huge tailor bill at the end of the season. Whenever the lanky one slides into a base he comes up with a rip in the knee of his pants.

One run didn't seem a very secure advantage to the fans and they stayed in their seats right up to the last out.

The fourth instalment this afternoon. Place, Polo Grounds. Time, 2 o'clock. Lets go!

Composite Score of World's Series Games

G., games; A. B., at bat; R., runs; H., hits; T. B., total bases; 2B., two-base hits; 3B., three-base hits; H. R., home runs; B. B., bases on balls; S. O., struck out; S. B., stolen bases; Bat. Ave., batting averages; P. O., put-outs; A., assists; E., errors; T. C., total chances; Fldg. Ave., fielding averages.

NEW YORK GIANTS.

	G.	Ab.	R.	H.	Tb.	2b.	3b.	Hr.	Bb.	So.	Sb.	Bat. Ave.	PO	A	E	Tc.	Fldg. Ave.
Bancroft, ss	3	11	1	1	1	0	0	0	1	1	1	.091	5	11	0	16	1000
Groh, 3b	3	11	2	3	5	0	1	0	1	1	0	.273	2	9	0	11	1000
Frisch, 2b	3	12	0	5	5	0	0	0	0	0	0	.417	9	12	0	21	1000
Young, rf	3	11	0	2	2	0	0	0	1	0	0	.182	4	0	2	6	.667
E. Meusel, lf	3	12	1	2	5	0	0	1	0	0	0	.167	10	0	0	10	1000
Stengel, cf	3	6	2	3	9	0	0	2	2	0	0	.500	4	0	0	4	1000
Cunningham, cf	2	3	0	0	0	0	0	0	0	0	0	.000	2	0	0	2	1000
Kelly, 1b	3	11	1	2	2	0	0	0	0	1	0	.182	31	3	0	34	1000
Gowdy, c	2	1	0	0	0	0	0	0	1	0	0	.000	1	0	0	1	1000
Snyder, c	3	9	0	0	0	0	0	0	0	1	0	.000	12	2	0	14	1000
Watson, p	1	0	0	0	0	0	0	0	0	0	0	.000	0	1	0	1	1000
Bentley, p	2	3	0	2	3	1	0	0	0	0	0	.667	0	2	0	2	1000
Ryan, p	1	2	0	0	0	0	0	0	1	0	0	.000	1	2	0	3	1000
McQuillan, p	1	1	0	0	0	0	0	0	0	0	0	.000	0	0	0	0	.000
aJackson	1	1	0	0	0	0	0	0	0	0	0	.000	0	0	0	0	.000
bMaguire	1	0	0	0	0	0	0	0	0	0	0	.000	0	0	0	0	.000
bGearin	1	0	0	0	0	0	0	0	0	0	0	.000	0	0	0	0	.000
Nehf, p	1	3	0	1	1	0	0	0	0	1	0	.333	0	1	0	1	1000
Total		97	8	21	33	1	1	3	6	6	1	.216	81	43	2	126	.984

aPinch hitter. bPinch runners.

NEW YORK YANKEES.

	G.	Ab.	R.	H.	Tb.	2b.	3b.	Hr.	Bb.	So.	Sb.	Bat. Ave.	PO	A	E	Tc.	Fldg. Ave.
Witt, cf	3	14	0	2	2	0	0	0	0	1	0	.143	9	0	0	9	1000
Dugan, 3b	3	12	0	3	7	2	1	0	2	0	0	.250	3	6	0	9	1000
Ruth, rf, 1b	3	9	3	4	12	0	1	2	4	1	0	.444	10	0	0	10	1000
R. Meusel, lf	3	12	0	2	3	1	0	0	0	1	0	.167	9	0	0	9	1000
Pipp, 1b	3	9	1	3	3	0	0	0	2	0	0	.333	31	2	0	33	1000
Haines, rf	1	1	0	0	0	0	0	0	0	0	0	.000	0	0	0	0	.000
Ward, 2b	3	12	2	5	8	0	0	1	0	2	0	.417	9	10	0	19	1000
Schang, c	3	11	1	4	5	1	0	0	1	0	0	.364	6	2	0	8	.889
E. Scott, ss	3	9	0	3	3	0	0	0	0	1	0	.333	4	16	1	21	.952
Johnson, ss	1	0	0	0	0	0	0	0	0	0	0	.000	0	1	0	1	1000
Hoyt, p	1	1	0	0	0	0	0	0	0	1	0	.000	0	0	0	0	.000
Bush, p	2	3	1	2	3	1	0	0	0	0	0	.667	0	2	0	2	1000
Pennock, p	1	1	0	0	0	0	0	0	0	0	0	.000	0	0	0	0	.000
a Hendrick	1	1	0	0	0	0	0	0	0	0	0	.000	0	0	0	0	.000
a Hofmann	1	1	0	0	0	0	0	0	0	0	0	.000	0	0	0	0	.000
Jones, p	1	2	0	0	0	0	0	0	0	1	0	.000	0	2	0	2	1000
Total		100	8	28	46	5	2	3	9	8	0	.280	81	40	2	123	.984

aPinch hitters.

COMPOSITE SCORE BY INNINGS.

Giants	0	1	4	0	0	1	1	0	1	—8
Yankees	1	3	0	2	1	0	1	0	0	—8

Games won—Giants 2, Yankees 1. Pitchers' record—Games won, Ryan 1, Pennock 1, Nehf 1; games lost, Bush 1, McQuillan 1, Jones 1. Hits—Off Hoyt 4 in 2 1-3 innings, Bush 4 in 7, Watson 4 in 2, Ryan 8 in 7, McQuillan 5 in 3 2-3, Bentley 5 in 5 1-3, Pennock 9 in 9, Jones 4 in 8, Nehf 6 in 9. Struck out—By Watson 1, Ryan 2, Bush, McQuillan 1, Pennock 1, Nehf 4, Jones 3. Bases on balls—Off Hoyt 1, Watson 1, Bush 2, Ryan 1, McQuillan 2, Pennock 1, Bentley 2, Nehf 3, Jones 2. Wild pitch—Ryan. Hit by pitcher—By Bentley (Pennock). Sacrifice—E. Scott. Double plays—Scott, Ward and Pipp (3); Ryan, Groh and Frisch; Frisch and Snyder; Bancroft Frisch and Kelly (2); Jones, Scott and Pipp; Frisch, Bancroft and Kelly. Left on bases—Giants 14, Yankees 20.

BABE TO PLAY FIRST UNTIL PIPP RETURNS

Huggins Announces He Will Use Either Smith or Hendrick in Outfield Today.

PRAISES GROH AND NEHF

Takes Defeat Philosophically and Still Expects to Win—Players' Fighting Blood Up.

Wally Pipp, the Yankees' first baseman, may be back in the game before the series is over. This was learned in the clubhouse of the American Leaguers after the game yesterday. Pipp's ankle, injured before the series started, and twisted again yesterday in sliding into second base, was red and swollen. The player appeared to suffer intense pain, but the big first baseman could still walk on it and said that if it did not stiffen up on him last night, he thought he would be able to take his place in the line-up before the championship is decided.

"I'm afraid that Pipp will be unable to play tomorrow and possibly Sunday," Miller Huggins, the midget manager, said, after the game yesterday, "but I hope to have him back at first base next week if the series lasts that long, and we have every intention to make it last until at least Monday afternoon, for we have not finished yet. Today's game was just one of those affairs where the decision goes to the team that gets the run. The Giants got the man across the plate, but it might just as well have been the Yankees. We had plenty of chances to score, but the hits did not come at the right time.

"Heinie Groh was wonderful at third base. I can't be too loud in my praise of the way he cut us off when it looked as though we had runs on two occasions. And Nehf's pitching was the best we have had to face in the series, but Jones was just as strong and except for that one drive of Stengel's I believe he would have won out in the long run.

"I haven't made up my mind definitely as to whom I will pitch tomorrow, but it will be Bob Shawkey if he warms up well. If he doesn't I'll send in Hoyt. I expect to start Ruth at first and either Smith or Hendrick will take the Babe's place in the outfield, as I am expecting McGraw to use a right-hander against us.

Players Are Fighting Mad.

"When the boys beat the Giants yesterday it did them a world of good. They got back their confidence and feel that they can win. Their spirit is up and they are fighting mad. Listen to them."

It certainly was not the same quiet, forlorn atmosphere in the dressing rooms of the Stadium that was evident after the Giants' victory in the opening game of the series on Wednesday. Yesterday the voices were raised in anger. Nehf for not giving the Babe a good one to hit in the eighth, Snyder for tipping Ward's bat and preventing him from swinging in the ninth and Groh for cutting off hits by Scott and Dugan, all came in for wrath expressed in no uncertain terms. But the truth of the matter was that the Yanks were more angry at losing the game by the narrow margin of one run than they were at any individual.

Ruth raved in his corner. "They called me out on a bad one and then wouldn't give me a good one to hit at. I was all set to break up that old game in the eighth, but Nehf wouldn't get one close enough for me to reach it with a broom."

Ward sat on a bench making no move to get d

PAPYRUS WILL RUN 1 1-2 MILES TODAY

Fast Gallop Takes Lameness Out of English Colt and Hard Drill Is Planned.

JARVIS GREATLY RELIEVED

Trainer Says Horse Is in Much Better Condition—Zev Also May Go Full Distance.

Papyrus, England's representative in the $100,000 international race next Saturday, which came out of his work last Tuesday sore and showed a slight lameness on Thursday before his work of a mile and an eighth, was in much better shape yesterday morning when he came out for his light exercise, and his trainer, Basil Jarvis, was greatly relieved. In addition to his walk Papyrus breezed six furlongs in company with Bar Gold under the close scrutiny of his trainer.

When Jarvis leaned over the rail of the main track at Belmont Park, still watching Papyrus and Bar Gold as they walked slowly toward their stable, his face lighted up and he admitted that he felt much better than on the previous day, when he was manifestly worried over the condition of his charge.

"Papyrus is in much better shape this morning," said the young English expert. "I am glad to say that his work yesterday seems to have benefited him greatly."

There was no trace of the lameness in evidence and it was apparent that he had worked it out to a large extent through his nice gallop of a mile and an eighth on Thursday morning. Dr. Pride-Jones was also in a better frame of mind after noticing the colt's improved condition.

No extensive work was asked of either Papyrus or Zev yesterday morning. Zev went out for a short breeze in the fog of the early morning, but Papyrus was out longer and later he was asked to do nothing more than a brisk canter with Bar Gold, the pair going about six furlongs. They came out at the usual hour, shortly after 7:30 o'clock, and had the customary walk.

Watch Papyrus Closely.

Both trainer and veterinarian were the closest observers of Papyrus at the walk and canter to gain an exact line on his condition over which they have been so much concerned. The results of their examination were plainly in evidence on their faces when they came back and Jarvis announced that Papyrus was in shape to be stripped this morning for a work over the mile and a half route.

There was only a handful of observers present when Papyrus went out, as it was generally understood that he would do no real work. The fogbank hanging over Long Island was even denser than that of the previous morning, so thick that many trainers and clockers who do not live in the immediate vicinity of Belmont Park were considerably delayed in motoring to the course. At points it was impossible to proceed faster than the proverbial snail's pace.

Papyrus's work was entirely satisfactory to Trainer Jarvis and the colt, aside from the slight soreness which still persists, is really in better shape than he had hoped to get him in after they came off the ship. Thursday's smart work was most encouraging to the English trainer and after this morning's full trial his next serious step will be made with Donoghue in the saddle, although Papyrus may be asked for a trial on Monday morning to sharpen his speed.

As Donoghue probably will not land until Tuesday night he will be unable to get into action until Wednesday morning. It will be nothing for him to get off the ship at night and ride the next morning. He has frequently ridden in England on one afternoon, in France the next, returning to England to ride on the third day. He has also ridden in races on two different courses in England in the same afternoon.

Hotspur Coming Over.

On the Olympic with Donoghue is Captain A. Sidney Galtry, who writes for The London Telegraph under the name of Hotspur. He is a recognized expert on turf affairs and is coming over especially for the international race.

While Jarvis has only one horse to work with and must have him fit, there are still two American colts on which dependance can be placed. Zev is apparently fit to run the race of his life, but if anything should happen to him between now and next Saturday Mad Own is ready to fill the breach. Horsemen were pleased at the fine trial Admiral Grayson's colt showed at Laurel on Thursday, it being his final work for the Maryland Handicap, which will be run this afternoon at the Laurel track.

While there was much discussion over the pronunciation of his name when Papyrus first landed here the public generally has learned that the accent is on the second syllable. There have been many inquiries, however, as to how the principals in next Saturday's race came to be named. Papyrus was the writing paper of the ancient Egyptians, manufactured from the stem or pith of the papyrus plant. As Papyrus is a son of Tracery, Benjamin Irish, his owner, hit on the name as unusual and at the same time appropriate.

Zev is quite as unusual a name as that of the English representative, and was arrived at in an altogether different manner. Zev is a shortening of Zevely. J. W. Zevely is general counsel for the Sinclair Oil Company. Harry F. Sinclair, owner of Zev and the Rancocas Stable, desiring to name a horse in honor of his friend, whose home is in Washington, D. C., hit upon the name of Zev.

It is expected that one of the largest crowds that ever gathered at a race course in this country to witness a training gallop at about the crack of dawn will be on hand this morning when Bar Gold and Papyrus step out of the Cosden stable preparatory to the longest and stiffest gallop that the Derby winner has yet undertaken.

Will Go Full Distance.

When Papyrus exhibited so much improvement yesterday morning, Trainer Jarvis announced that he would strip the colt this morning and send him for the full mile and a half which he will be called upon to travel just a week from today against Zev. The two colts will come out a little after 7:30 o'clock and will do their regular tour of the track at a walk. This will be followed by a slow breeze of six furlongs to get them warmed up and will be followed by another short walk. Then the two will be stripped and sent away for the long journey.

Probably a third colt will be seen in action. Jarvis has been offered the use by S. K. Jacobs of his good three-year-old, Prince of Umbria. The English trainer was greatly pleased by the sportsmanship of the offer, but thought that he would not need the son of Brown Prince II and Umbria at present, at least. Instead he thought he would like better a smart two-year-old to pick up Papyrus at the end of his journey and a light exercise boy to ride Bar Gold. This, of course, will be furnished for him, as the visitor has won the hearts of the trainers and everyone else who has come in contact with him. Tom Walsh will provide an 80-pound boy for Bar Gold.

It is expected that Papyrus will take up his full weight of 126 pounds today. With a very light exercise boy on Bar Gold and the latter given a good start, Jarvis thinks that his four-year-old will be able to carry Papyrus along at a fast enough gait for half of the twelve-furlong journey. Then the two-year-old can pick him up and carry him along for five and a half furlongs to give the Derby winner competition enough to finish out the full mile and a half.

Papyrus may have an audience of many hundreds in the grand stand, on the lawns and clear to the rail, but he is not likely to be bothered with the camera men this morning. Figuratively speaking, Papyrus was all shot to pieces yesterday. No movie star has ever had more feet of film exposed on her acting in a limited time than did the most talked-of horse in the world yesterday morning.

The early morning was not favorable for picture making. Nevertheless the batteries were focused on the two English horses almost from the time they emerged from the narrow road leading from the Cosden stable to the main race course, until they departed by the same route after about three-quarters of an hour of light exercise.

A high stand erected at the middle of the paddock turn was the eyrie from which the movie men worked while Papyrus was on the track and they caught Papyrus and Bar Gold at the walk and canter and at the start of the six-furlong breeze. When the work was over there was another session at the side of the cottage which Trainer Jarvis and Dr. Pride-Jones call home for the present. Papyrus posed with Bar Gold and alone; for profiles and full face; close-ups and stills. Jarvis has had a world of patience and has done everything in his power to facilitate the work of the camera men.

If Zev is asked to go a route today he probably will get out before Papyrus gets into action, as Trainer Sam Hildreth is an early bird. The track will be in the best condition of the Summer. Superintendent Pels had it watered again last night and the footing is far softer and more like a cushion than when Papyrus first stepped on it. Gangs of men have been over it during the past week picking out even the smallest of stones that have worked up in the process of harrowing. No chances of an accident are being taken and nothing is being left undone to provide a fast and safe track. The course will be harrowed again this morning before the two kings of the turf make their trials.

Police arrangements for the day of the race have been about completed and will be on an extraordinary. A large detachment of State Police will be detailed to assist with the traffic and other important work. These men are famous for their handling of big crowds. Under the guidance of Colonel George F. Chandler the force has taken a place on a par with the Pennsylvania Constabulary and the Canadian Northwest Mounted Police. The New York City Department will also lend its assistance and the borough authorities will vie with each other in making the care and handling of the crowd a notable achievement.

Arcade Beats Mumtaz Mahal In Imperial Produce Plate

KEMPTON PARK, England, Oct. 12.—The Imperial Produce Plate of 3,000 sovereigns, at six furlongs over the straight course, was won today by Anthony de Rothschild's bay colt Arcade, by Tracery out of Doro. Aga Khan's Mumtas Mahal was second and Sir Hedworth Meux's Tiphossa was third. The betting on the winner was 100 to 9 against, on Mumtas Mahal 2 to 9, and on Tiphossa 20 to 1 against. It was the first time Mumtas Mahal, the odds-on favorite, has been beaten. This gray filly, by The Tetrarch out of Lady Josephine, had earned the sobriquet "The Spotted Wonder," owing to the ease with which she had come home in front in the past.

KNOBBIE CAPTURES JAMAICA FEATURE

Easily Leads Field of Three Home in the Interborough Handicap.

Knobbie, the five-year-old son of Wrack and Gold, which ran unplaced in the $50,000 Kentucky Special at Latonia last Saturday, won an easy victory in the Interborough Handicap, feature event of yesterday's card at the Jamaica course. The race, which was a mile and a sixteenth test and had an added value of $3,500, brought only three starters to the post. Knobbie was coupled with Rigel, the three-year-old Ballot colt, as the J. A. Coburn and Rancocas Stable entry, and the other starter was S. P. Harlan's Tryster.

A crowd of about 8,000 witnessed Knobbie's victory, which was won in hollow fashion, as Tryster, which was weighted practically even with the winner, offered little opposition in the last quarter, finishing four lengths behind Sande on Knobbie and five lengths to the rear of Rigel. The Rancocas combination of Sande on Knobbie and Laverne Fator on Rigel allowed Coltiletti to set the pace with Tryster until the turn out of the backstretch, when they overhauled him and Knobbie galloped to an easy victory.

It was a big day for Sande. The clever rider who has been chosen to ride the crack American three-year-old Zev in the international match race with the English Derby winner, Papyrus, at Belmont Park a week from today, had three winners and two seconds out of a total of five mounts for the day. In addition to his winning effort on Knobbie, he brought home Sea Cove and Pricemaker in front and piloted Blind Play and Hephaistos into second place.

FIRST RACE.

For two-year-olds, non-winners of three races since April 16, 1923; claiming; purse $1,000; six furlongs.

Horse.	Wt.	Jockey.	Odds.	Fin.
Black Wand	110	Coltiletti	3-1	1
First Lady H'd'g.	110	Zoeller	12-1	2
Outcross	108	Stutts	6-1	3½
Ramo	105	Carroll	3½-1	4
Barion	105	Accardy	6-1	5
Blue Streak	108	Thurber	2½-1	6
Chemiserie	112½	Brunner	20-1	7
Gladys V.	105	Shillick	20-1	8
Dorothy Ryan	115	Miller	30-1	9
Traphes	100	Hunt	60-1	10

Place and show—Black Wand, even, 1 to 2; First Lady Harding, 5 to 1, 2½ to 1; Outcross, 2½ to 1, 6 to 5.

Time—1:13 4-5.

Start poor; won ridden out; place same. Black Wand, br. f., 2, by Black Tony—Minawand, owned by J. A. Harper and trained by J. S. McDonald.

SECOND RACE.

For all ages; claiming; purse $1,000; one mile and seventy yards.

Horse.	Wt.	Jockey.	Odds.	Fin.
Sea Cove	117	Sande	8-5	1½
Cum Sah	120	J. McTaggart	13-5	2¹
Water Girl	109	Stutts	11-5	3³⁰
Ticklish	112	Shillick	20-1	4
Caveat Emptor	112	Collins	6-1	5

Place and show—Sea Cove, 1 to 2, 1 to 5; Cum Sah, 4 to 5, 1 to 4; Water Girl, 7 to 10, 1 to 4.

Time—1:45 1-5.

Start good; won handily; place driving. Sea Cove, b. g., 5, by Seahorse II.—Sylvan Dell; owned by R. Lurie and trained by E. D. Springer.

THIRD RACE.

For two-year-old maidens; colts and geldings; purse $1,000; five and a half furlongs.

Horse.	Wt.	Jockey.	Odds.	Fin.
Pricemaker	116	Sande	7-10	1¹
Fabian	113	Turner	2½-1	2²
Sun Altos	115	C. Kummer	3½-1	3³
Catalan	115	J. McTaggart	60-1	4
Little Thistle	113	Coltiletti	40-1	5
Flash Rock	113	Miller	15-1	⁰
*Left.				

Place and show—Pricemaker, 1 to 4 and out; Fabian, 7 to 10 and 1 to 4; Sun Altos, 4 to 5 and 1 to 4.

Time—1:06 1-5.

Start poor; won easily; place ridden out. Pricemaker, ch. c., 2, by Hourless—Fair Priscilla. Owned by August Belmont and trained by L. Feustel.

FOURTH RACE.

For three-year-olds and upward; the Interborough Handicap; $3,500 added; one mile and a sixteenth.

Horse.	Wt.	Jockey.	Odds.	Fin.
*Knobbie	127	Sande	2-9	1¹
*Rigel	110	L. Fator	2-9	2²
Tryster	126	Coltiletti	4-1	3

*Coupled as J. A. Coburn-Rancocas Stable entry.

Place and show—Knobbie and Rigel, out and out; Tryster, 3 to 5 and out.

Time—1:45 2-5.

Start good; won easily; place ridden out. Knobbie, b. h., 5, by Wrack—Gold. Owned by J. A. Coburn and trained by S. C. Hildreth.

FIFTH RACE.

For maiden two-year-olds; colts and geldings; purse $1,000; five and a half furlongs.

Horse.	Wt.	Jockey.	Odds.	Fin.
Courser	115	Brunner	4½-1	1¹½
Blind Play	116	Sande	7-5	2²
Suncar	115	Thurber	6-1	3¹½
Maxie	115	Kummer	8-1	4
Runningwild	115	Bell	60-1	5
Comic Artist	115	Merimee	4½-1	6
Goldfield	115	Carroll	15-1	7
Gene Austin	115	Carter	15-1	8

Place and show—Courser, 3 to 5, 4 to 5; Blind Play, 1 to 2, 1 to 5; Suncar, 2 to 1, 4 to 5.

Time—1:06.

Start straggling; won easily; place ridden out. Courser, ch. c., 2, by Polymelian—Couronne. Owned by W. R. Coe and trained by W. H. Karrick.

SIXTH RACE.

For all ages; the Columbus Day Handicap; highweight handicap; $1,200 added; six furlongs.

Horse.	Wt.	Jockey.	Odds.	Fin.
Canaque	115	Coltiletti	16-5	1½½
Hephaistos	129	Sande	7-1	2²
Mary Patricia	120	C. Kummer	6-1	3¾
King Albert	129	Jelley	6-1	4
The Gregorian	115	Hernandez	40-1	5
Whirlwind	132	L. Fator	8-5	6
Toil	126	Carter	20-1	7

Place and show—Canaque, 6 to 5, 1 to 2; Hephaistos, 2½ to 1, 6 to 5; Mary Patricia, 2 to 1, 4 to 5.

Time—1:13 1-5.

Start good; won easily; place ridden out. Canaque, b. c., 3, by Ultimus—Marian Casey. Owned by Greentree Stable and trained by S. P. Harlan.

Weather cloudy; track fast.

HARVARD CAPTURES MEET.

Defeats Middlebury College in Cross-Country Event, 17 to 38.

BELMONT, Mass., Oct. 12.—Harvard defeated Middlebury College, 17 to 38, in a dual cross-country meet here today over a 5½-mile course. The first four to finish were Harvard men. Byron R. Cutcheon of Long Branch, N. J., was the individual winner. His time was 34 minutes 25 seconds. In a three-mile cross-country event the Springfield College freshmen defeated the Harvard freshmen 26 to 31. S. Jackson of Springfield College was first in 17 minutes 6 seconds.

BERNSTEIN BEATS KANSAS AT GARDEN

Gains Decision in 15-Round Bout Before Acting Mayor Hulbert and 11,000 Fans.

A boxer met a fighter last night in Madison Square Garden before a paid attendance of 11,018, and the usual result followed. Jack Bernstein, clever young Yonkers lad who holds the junior lightweight championship title, was the boxer. Rocky Kansas, veteran lightweight of Buffalo, hairy of chest and back, squat in stature with the powerful, muscular torso of a middleweight wrestler, was the fighter.

When the final bell clanged after fifteen rounds Referee Eddie Purdy and Judges Billy (Kid) McPartland and E. W. Dingee gave their decision to Bernstein. There was no legitimate ground on which to dissent from this vote. Acting Mayor Murray Hulbert was a ringside spectator.

Bernstein conceded Kansas a weight handicap and he lacked some of the experience of the Buffalo veteran, but with his wonderful exhibition of boxing skill, his speed and cleverness on the attack and resourcefulness on the defense, Bernstein more than made up this weight and experience deficiency. Accurate with his left jabs and hooks, unerring with his right crosses, and untiring in the pace with which he bounced about the ring, sometimes in a dazzling defense, some times in a spirited attack, Bernstein scored his victory in hollow fashion.

Of the fifteen rounds Bernstein carried off an even dozen. Kansas had the edge in two rounds, the first and eighth. The other session, the fourth, was about even.

As a spectacle the bout failed dismally. It grated on the nerves of the spectators at times, a fact which was made evident by the jeers of the crowd through some of the rounds.

Kansas weighed 134 pounds and Bernstein 131½.

The semi-final bout of twelve rounds furnished one of the most spectacular battles ever witnessed in a local ring. The principals were Willie Davis, Elizabeth junior lightweight, and Mickey Brown of the east side. The pair furnished a hot head-to-head slugging session from first bell to last, staging spirited, two-fisted exchanges in every round, which had the crowd on its feet almost throughout. At the end the contest was declared a draw, a decision which met with the undivided approval of the large crowd.

In the first bout scheduled for four rounds, Floyd Hybert, Buffalo boxer, knocked out Nemo Favor, Texas welterweight, in the third round. Buck Josephs, east side bantamweight, and George Vanderbilt of Yonkers, battled to a draw in the second bout, which went its scheduled six rounds.

M'CARTY IS WINNER OF TITLE AT TRAPS

Captures Cosmopolitan Crown With 144 Targets Out of 150 at Jamaica.

G. S. McCarty of Philadelphia was the winner of the tenth annual cosmopolitan championship over the Jamaica Bay traps of the Bergen Beach Gun Club yesterday. The Quaker City marksman led a field of seventy-eight gunners, with the excellent score of 144 out of a possible 150 targets. T. H. Lewis of the New York Athletic Club was the runner-up, with 143 targets.

Ray Stryker, Bound Brook, N. J., was the winner of the Class A prize. He had a card of 153. Then came O. Kappler, Brooklyn, with 152. The next trophy went to J. A. Dannefelser of East Orange, N. J. He had 149. T. H. Lewis, New York City, also had 149, but lost on the shoot-off. He therefore took fourth prize.

In Class B the winner was E. S. Carroll, Newark, N. J., who had a total of 153. J. M. Robertson, Jersey City, finished second, with 151. Then came Earl Milliken, New York City, and "Buffalo" Smith, also of New York, each with the same total. They finished in that order in the shoot-off.

In addition to the Cosmopolitan championship the final leg of the race for the championship of the Metropolitan Trapshooting League was decided. In yesterday's race the Bound Brook G. C. was the winner with 476 out of a possible 500 targets. Then came the Bergen Beach Gun Club with 470 targets.

The third team was the Robin Hood Gun Club, which had a grand total of 469. Regardless of the result of yesterday's shoot, the winner of the championship is the Bergen Beach Gun Club, which finished the series with a total of 27 points.

JAMAICA ENTRIES.

FIRST RACE—For maidens, two-year-olds; claiming; five and a half furlongs. Mad Trooper, 107 pounds; Royal Miss 109, Parvenu 106, Flitlow 108, Vulnad 107, Bessie Gershel 111, Clarice C. 109, Delia 104, Lady Gaffney 101, Marcelline 108.

SECOND RACE—For three-year-olds and upward; claiming; one mile and a sixteenth. Lucky Antoine, 110 pounds; Potentilla 108, Sir Galahad II. 108, King's Belle 108, Sylvan Spring 110, Trite 108, *Irene Sweeney 102, Red Legs 106, *Bravo 107, Silent King 114, *Bessie Leighton 104.

THIRD RACE—The Remsen Handicap; for two-year-olds; six furlongs. Sun Pal, 119 pounds; Bracadale 122, Sheridan 117, Eaglet 106, Nellie Morse 117, Ladkin 118, Lucky Play 107.

FOURTH RACE—The Pierrepont Handicap; for three-year-olds and upwards; one mile and a quarter. Sunsint, 108 pounds; Little Chief, 122, Athelstan 100.

FIFTH RACE—For maidens, three-year-olds and upward; claiming; one mile and seventy yards. Anterior, 115 pounds; Bigger Still 105, Patsy B. 105, Doctor Whitehurst 106, *Oran 107, Irene Sweeney 97, *Bud Fisher 110, Miss Belle 109, O'Corro 105.

SIXTH RACE — Claiming; for two-year-olds; five and a half furlongs. Friday 13th, 114 pounds; Forest Flower 111, Marcelline 109, Tolima 111, *The Post, 113.

*Apprentice allowance claimed.

Weather cloudy; track fast.

GIANTS WIN THIRD ON STENGEL'S HOMER

Continued from Page 1, Column 1.

who exposed the incident after the game, feels like pulling the trigger himself, for he had been careful to go up to Meusel and whisper the order into his ear. Possibly it was Bob's bad ear, but at any rate, he is still alive and will linger long enough to get at least his loser's share of the "million dollar" series.

Besides being the biggest crowd, it was the finest game of the series—finest, that is, in technical excellence and in the pitching. In spots, but only in spots, did the fierceness of the struggle approach that of Wednesday's classic. Otherwise, this third game was the nerve-wrecker and the heart-twister of a series that for tenseness and sensations and bitter fighting has had no equal.

Nehf with his superb pitching, Groh with his astounding fielding at third base were the men who saved the game for the Giants, but it was Stengel who won it. It was the venerable Casey who came to the plate in the seventh inning with one out and both teams scoreless. For six terrific rounds the teams had been battling evenly. Nehf had pitched runless ball, so had Sam Jones of the Yankees, and 62,000 were sitting on the edge of their chairs, holding their breath and watching intently at the drama before them.

Casey Saves the Day for the Giants.

Something had to break, somebody give ground, in this hand to hand battle. It could not go on forever, and the team which scored first probably would also win.

It was Casey at the bat now, not the famed hero of Mudville who struck out, but the Casey who hit his homer on Wednesday and won for the Giants. "Somewhere the sun is shining, somewhere the bands are playing, but not in Mudville, for the great Casey had struck out." But the old poem was wrong. The sun was shining, and it shone even brighter for the Giants when Casey, lunging forward, caught that ball squarely with his bat and sent it flying into the right field bleachers.

Not a long hit nor a hard hit. It rose high in the hazy air, seemed to linger in its free flight and then dropped down. As it dropped Babe Ruth was there waiting for it, but Ruth never got it, for it skimmed over the wire fence in front of the bleachers and fell with only a foot to spare.

The impossible had happened again, and Stengel had won his second game of the series, personally and alone. Frank Baker did it against the Giants in the 1913 world's series and was called ever after "Home Run Baker," but Stengel is not a Baker. Two years ago he was a substitute outfielder on the Phillies—than which there is nothing more humble. McGraw got him as excess baggage in another trade, but Casey was considered nothing more than ballast on the Giants. He was then 32 years old, with bad legs and a wornout body.

But Casey still had his batting eye and he could sock the ball. So in an emergency last season McGraw put the old-timer into centre field, and he made good again. He was slow and he couldn't throw, but he could hit, and yesterday he personally escorted the Giants to a victory that may mean for John McGraw the realization of a long dream—to win three world's championships in a row.

Good Investment for McGraw.

That was a good investment of McGraw's in the Summer of 1921. The old man whom he rescued from a tail-end team may turn out to be one of the biggest figures in the career of the Giant manager. Already old Casey has placed two world's series victories in McGraw's lap, and with two more games the Little Napoleon will have realized his ambition.

From substitute on the Phillies to a world's series hero—that is a story which Horatio Alger might have written. Ralph Henry Barbour would have liked such a plot, and probably Frank Merriwell did something of the sort. A fiction writer, fashioning such a story, would have added only one other touch. He would have had it the final game, with the teams tied in games won and the Yankees three runs ahead in the last of the ninth. Then, with the bases full, Casey would have arrived, and as the old fellow tottered around the bases John J. McGraw would meet him and shake his hand.

Yesterday everybody but McGraw was out to extend the glad hand of welcome to Casey. As he jogged around the bases his big frame waddled from side to side like a bear. There was a suggestion of a swagger about it, and as he came triumphantly down the third base line success went to Stengel's head and he thumbed his nose at Sam Jones. Still, the crowd forgave that, and then paid the tribute, not of a vast, cataclysmic roar, but of a half-stunned, inarticulate rumble.

If you could call it a mistake, Sam Jones's big mistake yesterday was to give Stengel a fast ball inside, which he turned on and drove into the bleachers. But what pitching strategy can deceive Stengel? On Wednesday Bush pitched him an outside ball and he slashed it on a line to left centre field, far away from the route of yesterday's shorter and feebler drive.

For the Yankees that hit was a Luis Firpo punch with a Dempsey finish. The American Leaguers may yet win the series; their cause is not hopeless and they have shown that they are brave and determined, but, nevertheless, they are in a tight fix and on the defensive again, and their cup of misfortune overflowed when Pipp was hurt.

The inning was the seventh, a few minutes after the Stengel homer had put the Giants ahead. The Yankee Meusel opened for his team with a sharp liner that Young caught, but Pipp was patient and got a base on balls from Nehf. Ward then slashed the ball at Nehf, who deflected it with his glove and turned it toward Bancroft. The latter threw to second and Pipp, trying vainly to beat the ball, slid forcibly into the bag.

As he did so his ankle, already so weak that there was grave doubt whether he would even start the series, turned in under him, and he was thrown flat on his back to the ground. When he didn't get up, Frisch ran over and held the ankle in the air, and in another instant all the players and umpires and Trainer "Doc" Woods were around him.

Woods promptly bandaged the ankle in a stiff brace of tape, but Pipp was done for the day. He limped off, leaning on the trainer's shoulder, and last night it was said that the injury was giving him much pain, although hope is still held out that the ankle will not stiffen over night and thereby make it impossible for Pipp to play again in the series.

With Pipp out of action, Ruth went to first base and Hinkey Haines to right field. Today the Babe will also play at the first bag, but Hendrick will be in right against a right handed pitcher.

Unsatisfactory Day for Ruth.

On the whole, it was an unsatisfactory day for Ruth. He was eager and willing to hit and he did smash out a single in the opening inning, but after that Nehf was a wiser man and became cautious. He walked the colossal clouter twice—not intentionally, but half so. Nehf was trying to put the ball somewhere near the plate, but his work lacked wholehearted enthusiasm. It would have been insanity, not strategy, of course, to have laid the ball through the heart of the plate and Nehf was not insane. He threw wide sweeping curves that started for the plate and then drew coyly away. Last year Ruth struck at these bad pitches and struck out, but the new Babe didn't nibble.

However, between the two bases on balls Nehf fanned the big slugger, slipping over a third strike that Umpire Nallin called, much to the intense disgust of the mighty hitter. In this respect, at least, Nehf was better than his predecessors, for the strikeout was Ruth's first of the series.

But Nehf did more than that. He pitched what many old-timers called later the finest world's series game they had ever seen. Certainly, he pitched the best of his career, and that is no faint praise. His victory was the seventh 1-0 game in series history, and inasmuch as he also beat the Yanks by the same score in the final game of 1921, two of the seven 1-0 classics will go down on the records opposite the name of Arthur N. Nehf of Terre Haute, Ind.

It was a fitting climax for a pitcher who had only an indifferent season this year and was not regarded highly by some as a world series pitcher. On Thursday he was so sick that he could not face the Yankees, but yesterday it was the Yankees who felt slightly ill.

This is not to say that the American Leaguers were frail opponents yesterday. They fought on with desperate grimness and there was not a flaw in their offensive strategy as planned by the much abused Huggins. They constantly tested Nehf to the very limit of his powers by adopting a waiting policy at the plate. They made him pitch to them; time after time the batter worked the count to three balls and two strikes, and when this scheme failed at the start Huggins switched quickly to a first-ball attack. That also proved fruitless.

Nehf was Cool and Masterful.

There was nothing wrong with the Yankees. They simply were facing a pitcher who was cool, experienced and skilful, a master of his craft. When the Yanks waited to the three and two count, Nehf nearly always swept over a fast, straight ball that flouted the Yankee tactics. He was reached for six hits, two more than Jones, but the Yankee star was outpitched clearly. Nehf won because of nerve and matchless control; his hand was steady and his brain alive, and Jones, though pitching beautifully, could not prevail.

Nehf needed some help from his colleagues, and he got most of it from Groh, who came through again in the same miraculous fashion that always characterizes his world series play. In the fifth, for instance, after Ward had started with a single, Schang deftly placed a bunt down the third base line. The ball carried farther than planned, but it was still short for Groh. Coming in rapidly, Heinie clutched it up and from a precarious position made a looping throw which just managed to beat Ward to second. It was a gamble and it worked.

Even better than this was something he did in the seventh. Pipp had been hurt and helped off the field, and then with Ward on first base and two out Schang shot a single to left, moving Ward to second. Deacon Scott, at the plate, caught the ball fairly with his bat and a lightning fast grounder started down the third base line. It was a little to Groh's right and he knocked it down and then went down in a heap himself. Ward was tearing madly for the bag and Heinie was still prostrate, with the ball only a foot away. In what seemed like an agonizingly long period Groh scrambled after the ball, got it, half fell, half dived to the bag and plastered the horsehide against the shoe of the runner.

In the ruling an umpire almost toppled Nehf and the Giants from a hard-earned victory. The umpire was Bob Hart of the National League, who failed to punish Young for his interference in Thursday's game. In this other instance Groh got into the path of a throw from Frisch to Kelly and had his cap knocked off by the ball. The Giants didn't weep over the hat, but they did mourn a lost double play.

It started when Witt knocked an infield single to Bancroft with one out. Dugan then hit straight to Groh, who flung to Frisch in time to force Witt at second. Frisch had an obvious double play in front of him, but as he wheeled to throw to Kelly, Hart, stooping over near the bag, lost his balance and sprawled right into the path of the throw. The ball came along low and glanced off Hart's cap and into Kelly's glove, but big George couldn't hold the carom shot. Hart's cap was knocked off, revealing a bald spot of imposing proportions.

Following this bad break Nehf gave Ruth three straight balls, then a strike which the slugger fouled, and finally a fourth ball, wide of the plate. With the tying run on second, the Giants were in trouble, but Meusel did nothing except to lift a fly which Stengel caught in deep centre.

First Hit Off Jones in Third Inning.

Sam Jones started flipping his curve and slow ball as if his intention was to duplicate the no-hit game he pitched recently. In the first inning Scott annoyed him by fumbling Groh's grounder, but Jones escaped and went to the third inning before Frisch bunted safely for the first hit.

Meanwhile, the Yanks had done little or nothing with Nehf. Witt and Dugan grounded out to start things, and Ruth came up to get a tremendous ovation from the biggest of all baseball crowds. A popular king was the Babe, what with his two homers on Thursday and his complete rout of John McGraw in the battle of wits and brute force. When Nehf threw two balls in succession at him, some of the unthinking fans hooted, but they changed their tune when Ruth followed by taking two wild lunges at strikes. Two balls and the same number of strikes, and then Babe smacked a solid single past Nehf's ear into centre field. But the Yankee Meusel lifted a long fly to the Giant Meusel and the inning was over.

After Frisch had bunted safely in the Giant half without getting beyond first base, the Yanks broke through on Nehf for the first time. For three rounds the Yanks had followed waiting tactics, but now Huggins switched tactics and Dugan hit the first ball thrown to him—hit to centre and made two bases.

Huggins might have ordered Ruth to bunt at this stage and catch the Giants off their guard, advancing Dugan to a better scoring position at third. Many second-guessing critics critised Miller for this alleged oversight, but it is questionable if it would have been wise to make the greatest hitter in the game bunt when both teams were scoreless and it was only the fourth inning.

Anyway, Ruth got four straight balls from Nehf and walked, putting men on first and second. Now was the place for a bunt, and Meusel was so instructed. Instead of that lanky Bob smacked the first ball and Bancroft, grabbing it, whisked through a double play by way of Frisch and Kelly.

"I told Meusel to bunt and he didn't follow orders," Huggins told Colonel Jacob Ruppert, owner of the Yankees, after the game. "What can I do with a player like that?"

While the double play was in progress Dugan scampered to third, but two out became three out when Pipp grounded between first and second and Frisch went over for a difficult play. He got Pipp, but he never would have nailed Dugan at the plate.

Yankees Threaten in Fifth.

Groh's throw to second to stop Ward checked the Yankees in the fifth, but with Schang on first and one out Scott singled off Nehf's glove, the pitcher spoiling a double play by blocking the ball on Bancroft, who was set for it. On this Schang arrived at second, but Jones's grounder to Frisch was converted into another double play, the second that the Giants had rushed through in successive innings.

Ruth plodded plateward in the sixth to find two already out. Trying to wear Nehf down, he got himself into a two-strike hole, then, with the count three and two, Babe let one go by him and was surprised when Nallin proclaimed it a third strike.

The quiescent Giants foamed in the seventh, and patriarch Stengel delivered the knockout punch. In the same inning was the Pipp tragedy. Action was coming fast now. Jones was strong after the homer, and in the eighth Sad Samuel fanned Bancroft and Groh and made Frisch roll an easy one to the box.

The Yankee ninth was unproductive but exciting. Haines, the substitute right fielder, grounded gently to Groh and was flung out at first base. Ward went to the plate to do or die. He ran up against two strikes, then fouled one that missed being a two-bagger by inches and finally a pitch sail past that looked like a certain strike. Nallin said "ball three," and the Giants tossed their gloves into the air by way of registering disgust. Three and two, Ward fouled a couple more. Nehf was annoyed, but he was too close to a precious goal to let down now, and the strike that he threw now and that Ward refused to hit at was as pretty a strike as a pitcher ever put over.

When Nallin called Ward out, the Yankees protested that Catcher Snyder had touched the bat with his glove, preventing him from swinging. Huggins and Ruth and the others swarmed around the plate, but the argument was postponed sine die when Nallin ignored their protests and stood his ground.

The Yankees were beaten, but glorious in defeat. They did their best but their best was not good enough, all because a once obscure veteran hit a ball which dropped into a stand. Indeed, the Hugmen outbatted the foe for the third straight time, and except for Meusel's disobedience there was nothing in their fielding, hitting and strategy that was inferior to that of the Giants.

Probably that indefinable thing called "class" has won two games for the Giants more than any other factor. The National Leaguers have not lived up to the "dope" in hitting, and their pitching, except yesterday, has not been outstanding. Yet they have won two games by the method of holding the raging Yanks at bay with high-class defensive play and then capping this with a vital blow, a home run, at a time when it meant victory.

This has been thus far the best of all world's series, in attendance, receipts and the closeness, splendor and tenseness of the play. One sensation has been piled on another, and the various records that have been broken and equalled will make a big page in baseball history. Added to this is the fact that New York has rallied to its third private series with enormous enthusiasm, filling the parks and paying so far more than half a million dollars into the coffers.

Today will see another act in the drama, with Jack Scott probably opposed to Bush or Hoyt. If the Yankees lose, they will be near the end. If they win, they may still take the series. This is the all important game.

What Babe Ruth Did at Bat In Third World's Series Game

First inning—Two out, none on base. Ball 1. Ball 2. Strike 1 (swung). Strike 2 (swung). Singled to centre field.

Fourth inning—None out, one on base. Ball 1. Ball 2. Ball 3. Ball 4, walked. Forced at second on Meusel's grounder to Bancroft.

Sixth inning—Two out, none on base. Ball 1. Strike 1 (swung). Ball 2. Strike 2 (foul). Ball 3. Strike 3 (called).

Eighth inning—Two out, one on base. Ball 1. Ball 2. Ball 3. Strike 1 (foul). Ball 4, walked.

The Game by Innings.

First Inning.

GIANTS—Bancroft flied out to Bob Meusel near the left field corner of the park. Scott fumbled Groh's grounder and the batter was safe. Frisch lifted a fly to Witt in centre field. Young was also retired on a fly to Witt. No hits. No runs.

YANKEES—Witt hit the first pitched ball and was tossed out by Frisch. Dugan grounded out to Bancroft. Ruth singled sharply to centre field after the count had reached two balls and two strikes. Bob Meusel passed out on a long fly to Irish Meusel. One hit. No runs.

Second Inning.

GIANTS—Bob Meusel took care of his brother's long fly to lift field. Stengel lined to Witt in centre. Scott went out into short fly field and caught Kelly's pop fly. No hits. No runs.

YANKEES—Nehf's first three pitches to Pipp were balls. The next two were called strikes and the Yankee first baseman then fouled out to Kelly. Snyder caught Ward's pop fly to the right of the pitcher's box. Schang flied out to Bancroft in short left field. No hits. No runs.

Third Inning.

GIANTS — Snyder grounded out to Scott. Nehf was called out on strikes by Umpire Nallin. Ward fielded Bancroft's grounder and tossed him out. No hits. No runs.

YANKEES — Bancroft took Scott's grounder in deep short and beat the batter to first base with a splendid throw. Jones was called out on strikes. Witt fanned. No hits. No runs.

Fourth Inning.

GIANTS—Groh grounded out to Scott. Frisch laid down a perfect bunt toward third base and easily beat Jones's throw to Pipp. Ruth crossed in front of

Full back!

That's how we've made our young men's suits, rather full back, with soft, easy rolling fronts, buttoning high. Trousers comfortably wide.

$45 finds a good selection.

Our college salesmen are making lots of friends with our $260 Raccoon fur coats —and believe us, college men are shrewd shoppers when it comes to heavy spending.

Scottish golf jackets and pullovers with golf stockings to match. Wool socks, equally good looking.

Oxfords of imported Scotch grain.

ROGERS PEET COMPANY

Broadway at 13th St. | "Four Convenient Corners" | Herald Sq. at 35th St.
Broadway at Warren | | Fifth Ave. at 41st St.

FORDHAM DEFEATED BY BOSTON COLLEGE

Maroon Eleven Goes Down Before Aerial Attack of Foe in Opening Half of Game.

FINAL SCORE IS 20 TO 0

Forward Passes Produce Two Touchdowns — Captain Darling Registers Third on Long Run.

Special to The New York Times.

BOSTON, Oct. 12.—Use of the forward pass at opportune times gave Boston College a 20 to 0 victory over Fordham this afternoon at Braves' Field. The Maroon and Gold used the aerial game as means of scoring two touchdowns when the ball was brought within the scoring distance. The Fordham team was clearly outclassed in the first half, when Boston scored all of its points, but in the second half the Maroon stopped the B. C. backs in their tracks and put up an almost impregnable defense. Boston had much the advantage in punting, the work of Captain "Chuck" Darling featuring over that of Graham and Myers.

Boston started her march for a touchdown early in the first period after both sides had exchanged a series of punts. The work of Ward, McKenny and Captain Darling was outstanding and the ball was brought to Fordham's 27-yard line. On the next play McKenny, freshman quarterback, stood back and hurled a long forward pass to Duffey, who fell over the line for the first touchdown before he was tackled. Captain Darling made several gains, ripping open the Fordham line, but many penalties were inflicted upon the home team for unnecessary roughness.

After the first touchdown was scored Ward carried the ball and in three plays gained 25 yards, bringing the ball to midfield.

Boston College then punted to Manning, who ran back to his 12-yard line. After Graham's return punt McKenny carried the ball 18 yards to the visitors' 17-yard line. After a penalty for off side Darling made 11 yards, and on fourth down and 10 yards to go Boston College made a forward pass, Darling to McKenny, who scored, squirming his way through several Fordham tacklers for the second touchdown. The point after the touchdown was also netted by a forward pass, this time from Elbery to McKenny.

After McNamara had replaced McKenny at quarter for Boston College a punting game ensued, with Boston gaining. Then Ward brought the ball to the 20-yard line, but here Referee O'Brien penalized the home team for roughness and the ball was put in play on the 35-yard line. Manning was injured and replaced by Malone. On the next play Captain Darling evaded two tacklers and had a clear field for a touchdown.

In the second half Myers and Graham featured in carrying the ball for Fordham, but the New York eleven lost ground in punting. The visitors, however, had no real chance to score, but were successful in holding Boston. Darling and McKenny were stopped in their tracks by the Fordham line, Fallon and Bill featuring on the defensive for Fordham. For Boston, Darling and Dunbar, together with McKenny, were the bright lights.

The line-up:

BOSTON COL. (20).		FORDHAM (0).
Duffy	L.E.	Healey
Donohue	L.T.	Leary
MacManus	L.G.	Ryan
Doyle	C.	Brennan
Elbery	R.G.	Fallon
Dunbar	R.T.	Bill
O'Connell	R.E.	Dunne
McKenny	Q.B.	Manning
Wilson	L.H.B.	Myers
Ward	R.H.B.	Woerner
Darling	F.B.	Graham

Score by periods:

Boston College	7	13	0	0—20
Fordham	0	0	0	0— 0

Touchdowns—Duffy, McKenny, Darling. Points after touchdowns—Elbery by forward pass, Darling by forward pass.

Substitutions—Boston College: Darling for McKenny, McNamara for Darling, Beaver for Elbery, Larkin for Doyle, Harrison for Duffy. Fordham: McNulty for Graham, Malone for Manning, McGeough for Woerner, Byrne for McGeough.

Referee—Dr. E. J. O'Brien, Tufts. Umpire—Fred Burleigh, Exeter. Linesman—E. J. Sherlock, Brown. Field judge—T. J. McCabe, Holy Cross.

CONN

Latest Creations Easier to Play

CONN ALTO Saxophone in case .. $95 CASH

Conn saxophones possess many patented improvements not obtainable in any other make. Details on request.

N. Y. Symphony Trumpet

in case $71.25 CASH

Used in nearly all renowned theatre, dance and phonograph organizations.

Artist Model Slide Trombone

The trombone upon which the majority of America's famous soloists built their fame.

in case $66.50 CASH

Souvenir Catalogs FREE

Easy Payments Arranged

CONN

233-237 W. 47th Street

COLBY BEATS SPRINGFIELD.

Safety and Touchdown Lead to Victory by Score of 9-0.

Special to The New York Times.

SPRINGFIELD, Mass., Oct. 12.—Colby sprung a surprise today when its football team handily defeated the Springfield College eleven on Pratt Field, 9 to 0.

Colby scored on a safety in the second period, when Krum of Springfield fumbled behind his own goal line. He recovered the ball but was tackled by Captain Burckel. Colby's other scores were made in the third period. Late in this quarter Enholm, Colby centre, intercepted a Springfield forward pass on the one-yard line. It took four plays for Colby to put the ball across, Millet making the score and Burckel following with a drop-kick for the additional point.

The line-up:

COLBY (9).		SPRINGFIELD (0).
Sullivan	L.E.	Watters
Burckel	L.T.	Stober
Shay	L.G.	Graf
Enholm	C.	Elliott
Goodrich	R.G.	Kontner
Morrison	R.T.	Bullock
O'Donnell	R.E.	Bursey
Tarpey	Q.B.	Gordon
McGary	L.H.B.	Krum
Carson	R.H.B.	Berry
Millet	F.B.	Quimby

SCORE BY PERIODS.

Colby	0	2	0	7—9
Springfield	0	0	0	0—0

Touchdown—Millet. Point after touchdown—Burckel (drop kick). Safety—Krum. Referee—Carpenter. Umpire—Dorman. Linesman—Greene. Time of periods—15 minutes.

Substitutions—Colby: Shoemaker for Sullivan, McPherson for Tarpey, Dunker for McGary, McGary for Carson, Fodder for McGary; Springfield: Mansfield for Bursey, Hamm for Mansfield, Bursey for Hamm, Bond for Bullock, Morr for Kontner, Shelberger for Morr, Shafer for Elliott, Elliott for Shafer, King for Gordon, Ball for Krum, Lang for Quimby, Quimby for Lang.

WALKER IS MEDALIST.

Former Columbia Golfer Leads Field in Staten Island Tourney.

A. Lucien Walker, former Columbia golf captain, was the winner of the qualifying medal in the Staten Island golf championship which opened at the Richmond County Country Club yesterday. The ex-collegiate champion had a 79. In the opening round of match play, Walker defeated Bert Allen, 6 and 4. Another well-known metropolitan district tournament golfer who won his first round match was W. H. Follett who defeated F. C. Denning, 3 and 2.

The summaries:

First Round—A. McAleenan defeated S. D. Markey, 3 up; A. L. Walker Jr. defeated Bert T. Allen, 6 and 4; J. Conroy defeated W. S. Van Clief, 5 and 4; Henry Miller Jones defeated J. A. Fuller, 6 and 5; William Miller Jones Jr. defeated A. D. G. Holland, 1 up; F. S. Bancroft defeated Waddell Ketching, 4 and 3; W. H. Follett defeated F. C. Denning, 3 and 2; R. Brooke defeated Thomas Conroy, 4 and 3.

HOPPE WINS FINAL BLOCKS.

Cue Champion Ends Series With Suganuma—Score 1,800-409.

Willie Hoppe, world's 18.2 balkline billiard champion, won the two final blocks of his series of six exhibitions with Tadeo Suganuma yesterday afternoon and evening at the Recreation Academy, Brooklyn. He won the afternoon game, 300 points to 165, going out in six innings for an average of 50 and making a high run of 192. The score of the evening block was 300 to 20. Hoppe went out in five innings for an average of 60, and his longest string was 125. The total points for the six blocks, all of which were won by the champion, were, 1,800 for Hoppe; 409 for Suganuma. Hoppe had a grand average of 51 15-35 and made the high run of the play, 244.

Great Saturday Program

JAMAICA RACES

$7,000 Pierrepont Handicap
$5,000 Remsen Handicap
The Holly Handicap
AND 3 OTHER STAR EVENTS

FIRST RACE AT 2:30 P. M.

SPECIAL RACE TRAINS SATURDAY leave Penn. Station, 33d St. and 7th Av., and Flatbush Av., Brooklyn, at 12:30, 1:45, 1:00, 1:15, 1:30, 1:45, 1:55 P. M. Special cars reserved for Ladies. Regular trains leaving Penn. Station at 2:05 and Flatbush Av. at 2:08 P. M. stop at course. Also reached by Lex. Av. "L" to 160th St., Jamaica, thence by trolley.

GRAND STAND, $3.85, Including Tax.

Kennedy's 124 Cortlandt St.

AN AMAZING SALE
3500 Pairs High Shoes and Oxfords
TO CLOSE OUT
$5.65

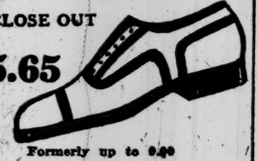

Formerly up to 9.00
All high grade leathers
MOSTLY ALL SIZES

Charles Evans Hughes
Secretary of State
"100 Years of the Monroe Doctrine"
OCTOBER CURRENT HISTORY
NEWS STANDS, 25 CENTS

More Important Contests On Football Fields Today

East.

Army vs. Notre Dame, Ebbets Field.
Columbia vs Wesleyan, Baker Field.
N. Y. U. vs. Rensselaer, Ohio Field.
C. C. N. Y. vs. St. Stephen's, Lewisohn Stadium.
Yale vs. Georgia, New Haven.
Harvard vs. Middelbury, Cambridge.
Princeton vs. Georgetown, Princeton.
Pennsylvania vs. Swarthmore, Philadelphia.
Cornell vs. Williams, Ithaca.
Dartmouth vs. Boston University, Hanover.
Lafayette vs. F. & M., Easton.
Penn State vs. Gettysburg, State College.
Pittsburgh vs. West Virginia, Pittsburgh.
Hamilton vs. Rochester, Rochester.
Rutgers vs. Lehigh, New Brunswick.
Navy vs. West Virginia Wesleyan, Annapolis.
Stevens vs. Haverford, Hoboken.
Syracuse vs. Alabama, Syracuse.
Union vs. Amherst, Schenectady.
Brown vs. W. & J., Washington, Pa.
Bowdoin vs. Norwich, Brunswick.
Bucknell vs. Susquehanna, Lewisburg.
Hobart vs. St. Lawrence, Geneva.
Villanova vs. Lebanon Valley, Lebanon.
Muhlenberg vs. Dickinson, Allentown.
New Hampshire State vs. Rhode Island, Durham.
Tufts vs. Bates, Medford.

West.

Illinois vs. Butler, Urbana.
Indiana vs. Northwestern, Indianapolis.
Iowa vs. Purdue, Iowa City.
Michigan vs. Vanderbilt, Ann Arbor.
Minnesota vs. Haskell, Minneapolis.
Wisconsin vs. Mich. Aggies, Madison.
Ohio State vs. Colgate, Columbus.
Stanford vs. Santa Clara, Palo Alto.
California vs. Olympic Club, Berkeley.
Southern California vs. Nevada, Los Angeles.

South.

V. M. I. vs. Roanoke, Lexington.
V. P. I. vs. Third Corps, Baltimore.
Virginia vs. St. John's, Charlottesville.
Centre vs. Clemson, Danville.
Georgia Tech vs. Florida, Atlanta.

NOTRE DAME TEAM FACES ARMY TODAY

Crowd of 30,000 Expected to Witness Annual Clash of Intersectional Rivals.

Despite the fact that a world's series baseball game will be in progress at the Polo Grounds at the same time, officials have prepared accommodations for 30,000 spectators at Ebbets Field, Brooklyn, this afternoon, where the Army and Notre Dame football teams will meet in their annual contest at 3:30 o'clock. Advance sales were so heavy for reserved seats that the tickets were disposed of several days ago. The Ebbets-McKeever Exhibition Company then erected an additional stand with a seating capacity of 2,500, but these sections also were sold out in short order, and so the officials in charge of the contest decided to sell a few general admission tickets for standing room in order to gratify the desire of as many followers of the game as possible.

The Notre Dame eleven, under the charge of Coach Knute Rockne, arrived from the West yesterday morning, and straightway went to the Westchester Biltmore Country Club, Rye, N. Y., where they will remain until 11 o'clock this morning. Yesterday afternoon Rockne sent his athletes through a signal drill on the polo field near the club in order to work out any stiffness that may have developed during the long train ride from South Bend, Ind.

The Army squad will arrive this morning and will go to the Hotel Astor for luncheon, departing for the scene of the contest immediately after. Tonight the Army athletes will attend the performance of the Music Box Revue and will return to their Highland home tomorrow morning. The corps of cadets, 1,400 strong, will arrive on a special train in time for the game, but will return to West Point immediately after the contest.

The lineups for today's game will probably be as follows:

ARMY.		NOTRE DAME.
Doyle	L.E.	Collins
Goodman	L.T.	Noppenbarger
Ellinger	L.G.	Brown
Gerlach	C.	Walsh
Farwick	R.G.	Kizer
Mulligan	R.T.	Oberst
Baxter	R.E.	Murphy
Smythe	Q.B.	Stuhldreher
Gillmore	L.H.B.	Crowley
Hewitt	R.H.B.	D. Miller
Wood	F.B.	Layden

Referee—Ed Thorp, De La Salle. Umpire—H. J. Costello, Georgetown. Field judge—A. C. Tyler, Princeton. Linesman—Walter Eckersall, University of Chicago.

Time of game—3:30 o'clock, Ebbets Field, Brooklyn. Time of periods—15 minutes each.

HOLY CROSS WINS, 32-0.

Breaks Down Providence College Eleven's Stubborn Defense.

Special to The New York Times.

WORCESTER, Mass., Oct. 12.—Holy Cross defeated Providence College here today, 32 to 0. The score, however, does not give due credit to the visitors, who played a hard game all through. A bad break at the opening of the second period seemed to slow up the Providence team when Connors, at left tackle, was forced out of the game for illegal use of hands and his team suffered a 35-yard penalty. This resulted in a touchdown.

The line-up:

HOLY CROSS (32).		PROVIDENCE (0).
Dohig	L.E.	Tarby
Carton	L.T.	McClong
Coleman	L.G.	J. Ryan
Smith	C.	Beck
Ray	R.G.	Canfield
Finn	R.T.	Connors
Mahaney	R.E.	T. Joyce
Comcowich	Q.B.	J. McGee
Glennon	L.H.B.	Gilmartin
Riopel	R.H.B.	Bride
Crowley	F.B.	C. Ryan

SCORE BY PERIODS.

Holy Cross	6	13	0	13—32
Providence	0	0	0	0— 0

Touchdowns—Glennon 3, Riopel 2. Points after touchdowns—Riopel 2. Substitutions—Holy Cross: Sullivan for Finn, Coleman for O'Connor, Wallis for Crowley, Conklin for Carton, Lynch for Dohig, Wise for Comcowich, Poscavage for Sullivan, Finn for Poscavage, Londergan for Smith, Smith for Londergan. Providence: J. Joyce for Connors, Smithwick for Alford, Cullen for T. Joyce, Peloquin for Ryan, F. McGee for Tarby, Triggs for Peloquin, Hayes for Smithwick.

Referee—White. Umpire—Toomey. Linesman—Sullivan. Time of periods—12 minutes.

KYNASTON WINS MATCH.

Gains Leg on Castle Point Tennis Cup by Beating F. C. Anderson.

Percy L. Kynaston of Rockville Centre, L. I., kept the Castle Point tennis trophy in competition for another year yesterday when he defeated Fred C. Anderson of Brooklyn, who has two legs on thecup, in the final round of the tournament at the Hoboken Tennis Club. The match was decided in four sets at 6—2, 4—6, 6—3, 6—4. Gerald Emerson of Columbia University and Anton F. Von Bernuth of the montclair A. C. won the doubles honors, defeating Dr. William Rosenbaum and Charles Anderson in the final round at 6—2, 6—4, 6—4.

FOOTBALL RESULTS.

Boston College 20, Fordham 0.
Holy Cross 32, Providence 0.
Colby 9, Springfield 0.
Denison 24, Cincinnati 7.
Otterbein 26, Heidelberg 0.
Marysville 14, Milligan 3.
Idaho 40, Montana 0.
Centenary 31, Hendrix 12.
Russellville Aggies 80, Tulsa 7.
Louisiana Poly 7, Henderson Brown 3.
St. John's College 19, Cooper Union 0.
De Witt Clinton H. S. 7, Morris H. S. 7.
Erasmus Hall H. S. 7, Brooklyn Tech. 0.
Manual Training H. S. 18, Commercial H. S. 0.
Dwight Prep. 22, Barnard 7.

NOTABLE CONTESTS ON SCHEDULE TODAY

Many Interesting Games to Feature Football List—Columbia to Play Wesleyan.

N. Y. U. MEETS RENSSELAER

Princeton, Yale and Pittsburgh Face Hard Tests—Colgate to Oppose Ohio State.

Today's football program promises to hold forth a number of interesting contests in addition to the Army-Notre Dame game at Ebbets Field, East, South and West have games listed of sufficient calibre to insure followers of the gridiron sport plenty of action and interest.

Locally, in addition to the game in Brooklyn between the Army and Notre Dame, the contests at Baker Field and Ohio Field will command considerable attention. At the former field Percy Haughton's Columbia team will face the Wesleyan eleven. Last year Columbia defeated Wesleyan by a score of 10 to 6, and while it is too early to consider the Haughton system as being in full swing at Columbia it nevertheless will be interesting to note whether the Morningside boys will fare as well this year as last, or better. Particularly is this so in view of the fact that Amherst held Columbia to a scoreless tie last Saturday in contrast to the 43 to 6 victory the Blue and White scored in this game in 1922. Wesleyan defeated Bowdoin, 13 to 0, last Saturday.

At Ohio Field New York University will meet Rensselaer Poly, and another good game is looked for here. These two elevens did not meet last year. Another local game is listed for the day with City College meeting St. Stephen's at the Lewisohn Stadium, while over in Hoboken Stevens will play Haverford.

Among the outstanding out-of-town games for the day is the meeting of Pittsburgh and West Virginia in Pittsburgh. Last year the Mountaineers downed Pittsburgh by a score of 9 to 6, and the Panthers are certain to make a strong effort to square that account. The Middle West also will stage a game of note in the meeting of Ohio State and Colgate at Columbus, Ohio. There was no meeting between these two last year.

Although no startling upsets are expected in the games scheduled for Yale, Harvard and Princeton, some unexpectedly stiff opposition may develop. Yale will meet University of Georgia at New Haven, Harvard will face Middlebury at Cambridge, while the Tiger will play host to Georgetown in Princeton.

Washington and Jefferson and Brown should stage an interesting battle at Washington, Pa., while in Philadelphia Pennsylvania will tackle Swarthmore. Penn downed Swarthmore last year, 14 to 6. Penn State will meet Gettysburg at State College, Pennsylvania, while Cornell will meet Williams at Ithaca. The Navy may encounter some unexpectedly strong opposition in West Virginia Wesleyan at Annapolis.

The meeting between Rutgers and Lehigh at New Brunswick is expected to bring forth a spirited contest. Rutgers captured the honors in the engagement between these two last year by a score of 12 to 7, but Lehigh's 28 to 6 victory over Gettysburg last Saturday seems to indicate that the New Brunswick eleven will be hard pressed to repeat its last season's victory.

Other games of note scheduled for today include the meeting of Dartmouth and Boston University at Hanover, Lafayette and Franklin and Marshall at Easton, Union and Amherst at Schenectady and Syracuse and Alabama at Syracuse.

LATONIA ENTRIES.

FIRST RACE—$1,500; claiming; three-year-olds and upward; six furlongs; Golden Billows 97 pounds, Billy Brush 104, *Resting Time 97, *Honor Man 104, John Q. Kelly 100, *Centimeter 104, Stump Jr. 100, Martha Fallon 106, Easter Bells 102, Sympathy 107, Jou Jou 103, Chief Brant 110.

SECOND RACE—Purse $1,400; maidens; two-year-olds; six furlongs. †Sun Spot 112, §Nell McChord 112, Dusty Mary 112, §New Gold 115, Brookdale 112, Mainspring 115, ‡Lady Longridge 112, Bob's Folly 115, Phidias 115, ¶Peter Maloney 115, Arabis 115, Phil McCann 115. Also eligible: †Rockwork 115, ‡May Loyd 112, §Futuro 115, §Jessie Benton 115, Cherry Cotte 112, ‡Dudley 115.

†A. B. Hancock entry. ‡Longridge Stable and Koors entry. §Audley Farm entry. ¶Camden & Block entry.

THIRD RACE—Purse $1,400; claiming; three-year-olds; mile and a sixteenth. *Bosh 102 pounds, Wild Life 107, *First Blush 102, Kenmare 107, Little Hope 104, Mistress Mary 109, Lierro 104, Glenconko 110, Cash 107, Long Boat 110, May Prosper 107, Lucidius 110. Also eligible: Untried 109, Blue Stone 107, Giuseppe 110, *Dr Glenn 105, Sunburst II. 115, Erlanger 107.

FOURTH RACE—Purse $5,000 added; the Fort Thomas Handicap; two-year-olds; six furlongs. †Sun Spot 100 pounds, ‡Glide 100, †Cloister 104, ‡Sanola 108, Stage Coach 101, Princess Doreen 103, Gibson 108, Earl Pool 109, King Gorin II. 105, §Bob Cahill 106, Valley Leight 105, §Befuddle 113, Dare Say 106, Sayno 110, J. G. Denny 106, Clarence 110, Energy 118, Chinhowee 118, †A. B. Hancock entry. ‡Harned Bros. & Jones entry. §Idle Hour Farm entry.

FIFTH RACE—Purse $5,000 added; Autumn Handicap; three-year-olds and upward; six furlongs. Prince Rouge, Sweetheart 111, Alice Blue Gown 99, Cho Cho 116, Betty Beall 99, Fair Phantom 117, Marvin May 104, §Great Jazz 97, Translate 102, †In Memoriam 118, Dr. Hickman 105, Whiskaway 120, †Best Love 106, §Ten Lec 107, *Hereon 107, §Audacious 124, Indian Trail 111, †J. E. Madden entry. ‡C. Weidemann entry. §L. Viau entry.

SIXTH RACE—Purse $1,600; claiming; the Candy Day Purse; three-year-olds and upward; mile and a sixteenth. *Who Knows Me 95 pounds, Wilda 105, *Captain Mac 99, Lady Astor 106, Make Up 104, Dream Maker 107, Rocky Mountain 104, Precious Lulu 110.

SEVENTH RACE—Purse $1,600; claiming; three-year-olds and upward; mile and seventy yards. *Kindred 89 pounds, *Ten Sixty 94, *Sunny Lucrow 94, Pequot 100, Reliability 100, Elias O. 101, *Blanche Mac 102, David Harum 103, Normal 103, Isosceles 105, Rapid Traveler 107, Seven Seas 108. Also eligible: Jouett 103, Brotherly Love 101, Oo La La 100.

*Apprentice allowance claimed.
Weather clear; track fast.

LAUREL ENTRIES.

FIRST RACE—Purse $1,300; for maidens; two-year-olds; six furlongs. Beau Nash, 118 pounds; Sun Shot 115, Our Commissioner 115, Gonfalon 115, Suppliant 115, Bashdon 115, †Warrenton 115, †Rags 112, Just 112. †J. S. Cosden and Ral Parr entry.

SECOND RACE—Chevy Chase Steeplechase Handicap, $5,000 added; four-year-olds and upward; two miles and a half. †Sea Tale, 160 pounds; ‡Grenadier 148, Musty 148; ‡Brigadier General 146, Minata 138, ‡Houdini 137, §Boss John 137, †The Trout 136, *Letterman 132, *Red Clover 130. †A. C. Bostwick entry. ‡J. E. Widener entry. §Glen Riddle Farm entry.

THIRD RACE—Purse $1,500; for two-year-olds; mile. †King's Ransom, 110 pounds; †Jimson 110, Dr. O'Mara 110, Rustic 110, Heir at Law 105, Fluvanna 107. †J. S. Cosden entry.

FOURTH RACE — Purse $1,500; for all ages; five and a furlongs. Billy Kelly, 117 pounds; Oceanic 117, Comixa 107, Heeltaps 107, Lord Baltimore II. 98.

FIFTH RACE—The Maryland Handicap; $10,000 added; three-year-olds; mile and a quarter. My Own, 126 pounds; Cherry Pie 115, Just Cash 115, †Dumbla 114, Gadfly 112, New Hampshire 110, Ten Minutes 104, *Golden Rule 100, Autumn Bells 100, Chief Curry 92. †J. S. Cosden entry.

SIXTH RACE—Purse $1,500; claiming; three-year-olds and upward; mile and seventy yards. Pastoral Swain, 118 pounds; Jewell V. D. 112, *Red Wingfield 108, *Glentilt 102, *Bucado 101, Gondolier 105, Rejection 99.

SEVENTH RACE—Purse $1,800; claiming; three-year-olds and upward; mile and a sixteenth. Honorable, 112 pounds; Stonewall 112, *Wild Flower 111, *Poor Sport 107, *Ticacey 107, *Doughnut 105, *The Lamb 105, *Miracle Man 103.

*Apprentice allowance claimed.
Weather clear; track fast.

BOXING BOUTS TONIGHT.

Commonwealth Sporting Club—Kid Buller vs. Jimmy Mendo, Bobby Michaels vs. Willie Phipffer, Willie Singer vs. Joe Bate. Three ten-round bouts.

Ninth Coast Defense Armory—Tommy Chip vs. Jimmy Gardy; Bobby Wagner vs. Jimmy Foley. Two eight-round bouts.

Ridgewood Grove Sporting Club, Brooklyn—Eddie Martin vs. Tommy Lynch, Johnny Vestri vs. Billy Miller, Johnny Hamm vs. Willie O'Connell, Jack Barry vs. Pete Scarano, Connie George vs. Nemo Favor. Five six-round bouts.

LAST CHANCE TO REGISTER.

Today is the last day for registration. If you do not register you cannot vote in the coming election. Registration places in New York City will be open today from 7:00 A. M. to 10:00 P. M.

Miss Ederle Sets Another World's Swimming Record

HONOLULU, Oct. 12 (Associated Press).—Another world's swimming record was smashed by Miss Gertrude Ederle of the New York Women's Swimming Association, when she made the 100-metre free-style event in 1 minute, 12 1-5 seconds at last night's session of the A. A. U. meet here. On the previous night she hung up a new record for the 200-metre open water swim. Miss Ederle shared honors with Warren Kealoha, who swam the men's 100-metre backstroke in 1 minute 13 3-5 seconds, breaking his own world's record of 1:14 4-5, which he made at the Olympic games. The outrigger relay team swam the women's 400-metre event in 5 minutes 9 1-5 seconds, thus lowering the mark of 5:11 3-5 made by the Olympic team in 1920. The outrigger swimmers were Miss Wehselau, Miss Bowmer, Janice Lovett and Helen Moses.

MRS. HURD TO PLAY OHIO GIRL IN FINAL

Former Champion and Miss Louise Fordyce in Line for Berthellyn Golf Cup.

PHILADELPHIA, Oct. 12.—Mrs. Dorothy Campbell Hurd of Philadelphia and Miss Louise Fordyce of Youngstown, Ohio, will meet tomorrow in the final round of the women's invitation golf tournament for the Bethellyn Cup at the Huntingdon Valley Country Club.

Mrs. Hurd, formerly national and international champion, defeated Miss Alice Hanchett of San Francisco, 1 up, in the semi-final round today, while Miss Fordyce, who holds the Ohio State title, eliminated Miss Anita Lihme, Chicago, 1 up, in a thrilling 19-hole match.

A week of hard and fast golf showed its effects in Mrs. Hurd's game today. She slipped a trifle in the form she had maintained throughout the tournament and was forced to extend herself to the limit to defeat the California girl. Mrs. Hurd was 1 up at the turn, but Miss Hanchett squared the match on the eleventh green. The former champion won the twelfth with a par 5 and the thirteenth was halved. Miss Hanchett again squared the match on the fourteenth with a birdie 2. From there on neither was able to gain the upper hand until they drove for the home hole, which Mrs. Hurd won, 4 and 5.

The cards:

Out—										
Mrs. Hurd	5	5	6	5	6	4	4	3	6	—44
Miss Hanchett	5	5	7	7	5	3	5	4	5	—46
In—										
Mrs. Hurd	4	6	5	6	3	5	7	5	4	—45—89
Miss Hanchett	6	3	6	6	2	5	7	5	5	—45—91

Miss Fordyce furnished the second big surprise of the tournament by defeating Miss Lihme. After flashing remarkable form in the second round yesterday, when she eliminated Miss Glenna Collett of Providence, recently dethroned national champion, Miss Lihme suffered a relapse today. Her long drives failed to keep the middle of the course and she was weak and uncertain on short putts. The match was nip and tuck all the way. Coming to the eighteenth hole 1 down, Miss Lihme drove out of bounds, but her next two strokes put her on the green, from where she holed out in two more and squared the match with a 5. Miss Fordyce landing in the brook with her second and in the trap fronting the green with her fourth. Playing the extra hole, two straight shots put Miss Lihme well on the green, while Miss Fordyce was just off, in the rough. But the best shot of the day followed, when the Ohio girl pitched straight for the cup, the ball rolling forty-five feet and dropping in for a birdie 3, which decided the battle.

The cards:

Out—										
Miss Fordyce	5	5	5	7	6	3	4	4	3	—41
Miss Lihme	5	5	6	6	5	3	4	4	x	—38
In—										
Miss Fordyce	4	4	7	4	3	5	6	5	6	—44—85
Miss Lihme	7	5	6	5	2	5	7	6	5	—46

Extra Hole—Miss Fordyce 3, Miss Lihme 4.

LAUREL RESULTS.

FIRST RACE—For all ages; maidens; claiming; purse $1,300; six furlongs; without; 100 pounds (Breuning). $4.50, $3.40, $3.10, first; Stage Star, 92 (Bond), $15.50, $9.90, second; La Vague, 99 (Pribble), $8.20, third. Time—1:14 3-5. Dunoon, Silver Simon, Red Brand, Just Me, Tentmaker and Antiquity also ran.

SECOND RACE—For all ages; claiming, maidens; purse $1,300; six furlongs. Rose Yeta, 114 pounds (Marinelli), $4.50, $3.30, $2.90, first; Quinham, 105 (Pool), $15.70, $7.90, second; Sea Wolf, 112 (Schwart), $3.90, third. Time—1:13 3-5. The Fenian, Bramton, Rechabite, Plaid, Vehement, Gold Mount and Pawnbroker also ran.

THIRD RACE—For three-year-olds; claiming; purse $1,300; one and one-sixteenth; Haidee, 97 pounds (Howard), $7.10, $3.90, $3.00, first; Insulate, 97 (Bond), $5.30, $4.30, second; Bonfire, 105 (Legere), $4.00, third. Time—1:48 1-5. Colonel Whallen, Metal, Huckleberry Finn, May Buddy and The Gaff also ran.

FOURTH RACE — For three-year-olds and upward; purse $1,500; one mile and a sixteenth. Thimble, 103 pounds (Thomas), $12.80, $5.80, $3.00, first; Sun Thistle, 107 (Chalmers), $6.90, $2.70, second; Big Heart, 116 (Walls), $2.20, third. Time—1:45 3-5. Simoon, Poe and Wrack Grass also ran.

FIFTH RACE—For all ages; Columbus Handicap; purse $2,000; six furlongs. Hildur, 122 pounds (Walls), $6.30, $3.10, $2.70, first; Silk Tassel, 115 (Babin), $4.40, $3.40, second; Reparation, 106 (Woodstock), $3.70, third. Time—1:12 1-5. Trancom, Big Blaze, Champlan and Setting Sun also ran.

SIXTH RACE—For threeyears-olds and upward; claiming; purse $1,300; six furlongs. Dr. Charles Wells, 114 pounds (Walls), $23.00, $7.40, $3.70, first; Cloughjordan, 117 (Kessner), $4.40, $2.90, second; Mabel K., 104 (Legere), $3.30, third. Time—1:13. Pletrus, Whalebone, Camouflage, Tony Boy and Sea Sand also ran.

SEVENTH RACE—For three-year-olds and upward; claiming; purse $1,500; one mile and a quarter. Old Faithful, 105 pounds (Walls), $24.00, $11.20, $5.90, first; Bastille, 107 (Marinelli), $7.60, $5.10, second; tille, 107 (Marinelli), $7.60, $5.10, second; Time—2:06 2-5. Royal Buck, Lady Lillian and Vitamin also ran.

Weather clear; track fast.

LATONIA RESULTS.

FIRST RACE—For four-year-olds and upward; claiming; purse $1,400; six furlongs. Modna, 96 pounds (Parke), $6.90, $4.30, $3, first; By Golly, 99 (Hastings), $10.20, $6.60, second; Lord Allen, 104 (McCoy), $3.60, third. Time—1:12 3-5. Charles Henry, Stamp, Tan Son, Avispa, Hullo, Ben Bolt, Younee, Fox and Dimples also ran.

SECOND RACE—For two-year-old maiden fillies; claiming; purse $1,400; five and a half furlongs. Hello, 112 pounds (Martin), $12.10, $7.40, $5.30, first; Markiluna, 112 (Scoble), $16.90, $11.60, second; Lesala Hope, 112 (Wallace), $7.10, third. Time—1:08. Annie Lyle, Our Option, Elusive, Kylla Girl, Ivy, Fly Lady, Peppermint, Gardenia and Miss Mantura also ran.

THIRD RACE—For three-year-olds and upward; claiming; purse $1,500; a mile and a quarter. Fancy Free, 107 pounds (Howard), $7.90, $4.50, $3.70, first; Georgette, 97 (Hastings), $8.20, $5.20, second; Kimpalong, 110 (Mooney), $5.50, third. Time—2:05 4-5. Hoy, Romping Mary, Lord Wrack, Attorney, Willow Tree, Flying Prince, Little Ann, Walnut Hill and Doctor Gilbert also ran.

FOURTH RACE—For three-year-olds; the Paris Purse; $1,600 added; six furlongs. Flowers of Love, 104 pounds (McCoy), $10.80, $5.90, $3, first; Crayon 107 (Brotherton), $4.80, $2.70, second; Bradley's Tony, 110 (Martin), $2.30, third. Time—1:12 1-5. Moon Lady, Alard, Calcutta and De Luxe also ran.

FIFTH RACE—For three-year-olds and upward; The Columbus Day Handicap; purse $1,600; one mile. Better Luck, 102 pounds (McDermott), $18.10, $7.20, first; Metric, 101 (Parke) $4.70, second; Buster, 107 (Wallace), out, third. No show betting. Time—1:38 1-5. Grande Dame also ran.

SIXTH RACE—For two-year-olds; claiming; purse $1,500; five and a half furlongs. Colonel Gilmore, 98 pounds (Parke), $7.30, $3.50, $3, first; Privilege, 89 (Jones), $5.20, $3.90, second; Boots and Shoes, 109 (Scoble), $5.20, third. Time—1:07. Rambler, Despard, Xixia, Parking Place, Phoebe Snow, Lady Jane, Stargo, Expressive and Midnight Follies also ran.

SEVENTH RACE—For three-year-olds and upward; claiming; purse $1,500; one mile and seventy yards. Donreg, 102 pounds (Parke), $6.10, $2.90, $2.30, first; Lady Champ, 102 (Hastings), $2.90, $2.50, second; Lily M., 100½ (Fronk), $2.70, third. Time—1:42 3-5. Winner Take All, Anonymous, Bill O'Flynn and Belgian Queen also ran.

Weather clear; track fast.

WHITE AND TIPPETT REACH SEMI-FINALS

Golfers Who Tied for Medal in St. Albans Tourney Survive First Two Rounds.

DRIGGS IN 21-HOLE MATCH

Ex-Princeton Gridiron Hero Has Hard Struggle to Beat Parsons—Poinsette Double Winner.

Special to The New York Times.

ST. ALBANS, L. I., Oct. 12.—Neither Gardiner White nor Captain H. C. C. Tippett dropped out of the running during the first two rounds of match play in the first annual invitation tournament of the St. Albans Golf Club today, proving that the jinx of turning in the low qualifying score is not above failure. The Nassau and Meadow Brook golfers turned in 75s in the qualifying test yesterday, low figures for the day, and according to links superstition one or the other should have dropped today, but it was their opponents who did the stumbling.

Tomorrow, however, is another day, and one or the other must succumb to the laws of gravitation

TELLS OF OPENING PHARAOH'S TOMB

Arthur Weigall Says X-Ray Will Be Used on the Body of Tut-ankh-Amen.

COMES HERE TO LECTURE

Arrives on Berengaria, Which Brings 2,535 Passengers—Rev. J. R. Straton Returns.

Arthur Weigall, who for many years was Inspector General of Antiquities in Egypt, and was a guest of the Government at the opening of the tomb of King Tut-ankh-Amen in Western Thebes, Upper Egypt, arrived yesterday on the Cunarder Berengaria to lecture on the discoveries in that section, on which he labored for several years.

Mr. Weigall went to Luxor first in 1904 and worked there until the war in 1914, during which time he discovered the tomb of Queen Tiy, containing the body of Akhnaton, the heretic king and father-in-law of Tut-ankh-Amen, and the tombs of Yuaa and Tuau, the grandparents of Akhnaton. He said the furnishings were in such a good state of preservation in Akhnaton's tomb that a silk cushion embroidered in gold was quite soft to the touch and fit for use.

Asked about the opening of the royal tomb of Tut-ankh-Amen, Mr. Weigall said that it would not be done in some time as there was still a good deal of work to be done in emptying the two chambers that had been opened.

"There is every reason to believe that the inside tomb will be found intact after the heavy granite cover has been removed, which will be no light task," he said. "Robbers penetrated the two outer chambers, but did not attempt to force the third chamber. It is planned to use the X-ray to determine Tut-ankh-Amen's age. It is probable that the opening of the inner tomb will reveal that Tut-ankh-Amen was the Pharaoh of the Exodus and clear up many obscure points in biblical lore.

"It also may show that the Jews were migrating to Palestine from Egypt, and met Moses and said, 'Come on and let's get into this good trade territory in the East.' I rather think that it may be something interesting like that. Jolly interesting if it were."

Explaining where the ancient Egyptians came from, Mr. Weigall said they were Asiatics with a slight influx of the Semitic races. "Tut-ankh-Amen," he said, "had Semitic blood in his veins. Generally speaking the people were they are today. That is, white, like the Copts, who have intermarried and kept apart from the Moslems in Egypt for the past 1,300 years. 'Tut' is the name for 'Doud' in Hebrew, which is 'David' in English. I expect that the inner door of cedar wood at the entrance of the royal tomb will be found closed with the bolts of solid gold which were used in all the funerals of the ancient Egyptian kings."

Another passenger was the Rev. John Roach Straton, pastor of Calvary Baptist Church, 922 West Fifty-seventh Street, who was met at the pier by more than 200 members of his congregation singing hymns. He said there was no truth in the report that he intended to resign from the church. He said he returned with nothing but love in his heart.

Captain W. R. D. Irvine, master of the Berengaria, said fog was encountered on the voyage and that beginning today Atlantic liners will go further south because of the presence of ice.

The liner brought 574 first, 770 second and 1,191 third class passengers, in addition to mails and specie.

Verbrugghen Quartet.

The Verbrugghen Quartet completed at Aeolian Hall yesterday a fortnight's ambitious performances of chamber music drawn from "cycles" by historic masters. For the final program the visitors gave Brahms's C minor quartet, op. 51, No. 1; Mozarts A major, dedicated to Haydn, and the Posthumous C-sharp minor, op. 131, of Beethoven.

REJECT SAMUEL'S OFFER.

Arab Notables See In It No Solution of Palestine Problems.

Copyright, 1923, by The New York Times Company.
By Wireless to THE NEW YORK TIMES.

JERUSALEM, Oct. 12.—After Sir Herbert Samuel's speech yesterday to the Arab notables the Arabs discussed his offer among themselves, and subsequently replied that they unanimously rejected the plan for the establishment of an Arab agency as in no way satisfying Arab aspirations. Since they had never recognized the validity of the Jewish agency, they said they did not now wish to seem to recognize it by accepting an Arab agency. The Arabs promised to give a detailed reply to the Government soon.

It is important to observe that the newly created National Party, understood to be a non-extremist body, also rejected the offer at a gathering held before the official announcement was made.

Meanwhile the Arab executive committee has approached the provisional leaders of the new so-called Moderate Party, asking them to combine on a basis of mutual compromises. A provisional agreement has been reached, and arrangements have been made for a joint council meeting here next week of all the parties.

It is well understood among local Arabs that the final confirmation of the mandate necessitates an entire change of tactics by the malcontents.

MANY SEE BABY PARADE.

Archbishop Hayes Reviews March in Cherry Hill Section.

The Sisters of Christian Doctrine of Madonna House, 173 Cherry Street, held their second annual baby parade yesterday and most of the mothers and many of the fathers in the Cherry Hill District turned out to see the floats. From a stand at Cherry and Market Streets Archbishop Hayes, Mgr. Michael J. Lavelle, and other Catholic dignitaries reviewed the march and afterward the prizes were awarded by the Archbishop.

The parade, headed by the Fire Department band, consisted of twenty floats depicting scenes in early American history, and a score of decorated baby carriages, the occupants of which were watched over by the parents. On one float were ten Chinese babies.

The principal prizes, three silver cups, were awarded to Thomas Reynolds, 7 months old, 62 Pike Street; Stephen Faracy, 9 months, 241 Clinton Street, and John Siamo, 9 months, 64 Madison Street.

Marie S. Zendt, Soprano, Pleases.

Marie Sidenius Zendt, a soprano from Chicago, with a program of songs in many languages, pleased the audience which assembled in Aeolian Hall for her first New York recital last evening. Especially enjoyable was a group of songs in Swedish which she sang with eager enthusiasm and understanding. She sang works of Buononcini, Bach and Mozart with an unfluttered exactness and evenness of tone, at times with power, but never did she strain her voice beyond its capacity of musical effectiveness. Her charming manner and the pleasantness of her voice aroused much enthusiasm from her hearers who were insistent in their demands for encores. Richard Hageman was of valuable assistance at the piano.

Sing Italian Opera on Columbus Day

Italy in New York had its holiday opera in "The Barber of Seville," happily chosen for Columbus Day at the Century. A house sold out applauded Basiola in Figaro's comedy of the "Catalogue" air, de Biasi in that of the "Calumny," Cervi as Don Bartolo, Miss Falco as the maid. The play was the thing, more than the musical ensemble, though Consuelo Escobar and Chiappini brought the singing lesson to life and at rare moments to sparkle. Nor did Fortune Gallo's company call it a day till Pavley and Oukrainsky followed in a midnight pantomime of Debussy's "Afternoon of a Faun." At the matinee another San Carlo cast repeated "Carmen."

Ruth Draper's Sunday Recitals.

Ruth Draper will be heard in New York this season in an indefinite series of Sunday night recitals. The first will be given Oct. 28 at the Selwyn Theatre. Miss Draper, who recently returned from Europe, brought with her considerable new material.

WAGNERIAN SINGERS ARRIVE.

Opera Company to Open Its Tour in Washington Monday.

The Wagnerian Opera Company arrived yesterday from Hamburg on the Reliance of the United States American lines with Theodore Lattermann as the general director. He said the company would open in Washington next Monday night and then tour the United States and return to New York toward the end of December for a six weeks' engagement.

In January Siegfried Wagner, son of the composer Richard Wagner, will come to America and direct the orchestra in the production of his new opera "The Bear Skin." He will also be the guest director of the New York Symphony Orchestra and will give a concert at the Metropolitan Opera House which will include the works of three generations, Franz Lizst, his grandfather; Richard Wagner, his father, and his own.

The object of the son of the noted German composer in coming to this country is to raise a fund for the Festival Theatre at Bayreuth, Germany, created by his father, which has no finances with which to operate.

Among the prmcpals on board the Reliance of the Wagnerian Opera Company were Miss Elsa Alsen-Henneberger, dramatic soprano; Miss Emma Bast, contralto; Hermann Eck, basso; Editha Fleischer, leading soprano of the Berlin Opera; Rud Cecatka-Ritter, tenor of the Stuttgart Opera Company; Else Centner-Fischer of the Berlin Opera Company; Robert Hutt, tenor of the Berlin Opera Company; Edward Kandl, tenor; Max Lipmann, tenor of the Manheim Opera Company; Gustave Schutzendorf, baritone, and formerly of the Metropolitan Opera Company; Mrs. Della Schutzendorf-Reichert, formerly soprano of the Metropolitan Opera Company; Miss Itsuko Seno, a new Japanese soprano diva, who will sing "Madame Butterfly"; Emil Staudenmeyer, baritone of the Frankfort Opera Company; Herman Weil, baritone, and Desider Zador and Benno Ziegler, bassos.

PIANO PRODIGY COMING HERE

Five-Year-Old Pietro Mazzini Captivates Paris as Chopin Interpreter.

Copyright, 1923, by The New York Times Company.
Special Cable to THE NEW YORK TIMES.

PARIS, Oct. 12.—America soon will hear 5-year-old Pietro Mazzini, who just now is creating a stir in Paris musical circles. The child is the son of an Italian singer, and despite the fact that he has lived fewer years than the average brilliant piano pupil requires to learn the rudiments of the pianoforte, he is considered an exceptional interpreter of Chopin.

He has indicated musical feeling since the age of one year when, listening to his mother's practicing, he accompanied the beat of the music with a movement of his head. He had his first lesson on the pianoforte last November, and now his mother, Carla Benassi, a well-known Italian soprano, says she has nothing more to teach him.

In recognition of the child's genius the officials of a piano company which possesses one of Chopin's pianos have permitted him to play on it.

Pietro knows twenty-two difficult works of the masters by heart and reads the most complicated music naturally.

Of almost as great interest as his genius is the paradox of the child. He plays all games 5-year-old children like and devotes himself to the same pets. And yet at the piano he says he prefers Chopin because it is always sad.

THEATRICAL NOTES.

Florence Eldridge and Kathlene MacDonell will join the cast of "The Dancers" in Albany tonight, in the leading feminine roles. The play will open at the Broadhurst next Wednesday night.

Beryl Mercer will play the title role in the Equity Players' forthcoming production of "Queen Victoria," by David Carb and Walter Prichard Eaton. This will be the first production of the Equity season.

"White Desert" was produced in Stamford last night, preparatory to coming to the Princess on Monday night.

Babe Ruth has been offered a role in the Chicago company of "Little Jesse James," now in formation.

Jane Manner will give a series of readings of the plays to be acted by Duse during her forthcoming season. Beginning Oct. 24 with "Cosi Sia," Miss Manner will give Wednesday morning recitals each week at the Hotel Plaza.

GOLD FOR VETERAN ACTORS.

Players of Other Days to Receive Bequests Today.

Thirty-one veteran actors and actresses, guests at the Actors' Fund Home at New Brighton, Staten Island, will receive $50 each in gold coin this afternoon under the will of the late Percy Williams, vaudeville producer, who died last September. They will be brought to the rooms of the Actors' Fund in the Columbia Theatre Building, Forty-seventh Street and Broadway.

Prominent among the recipients will be Miss Virginia Buchanan, eighty-one years old; William H. Gilbert, once a prominent member of Augustin Daly's staff, and Leon John Vincent, who appeared in old Niblo's Garden on the Bowery.

Lehar Opera From Play "Romance."

Fred Wreede, musical publisher and theatrical producer, returned on the Reliance yesterday from a trip to Vienna, where he arranged for a new opera ("Romance") based on the play by Edward Sheldon, to be written by Franz Lehar, composer of "The Merry Widow." The opera will be ready for production next season, Mr. Wreede said. While in Vienna he attended a revival of "The Merry Widow" at which Lehar directed the orchestra.

He also arranged for the use here of "The Bridal Night," a new play by Ludwig Herzoe, the author of "Morphia."

Composer Sings His Own Songs.

Solomon Golub gave a recital of his own compositions last evening at the Town Hall. The songs, which were in Yiddish, each had its own complete story to tell, some light and short and others longer and with a strong human appeal, reflecting various aspects of Jewish life. Mr. Golub has an earnest style of giving his works, which held the attention of the audience, and even those who did not understand the words, unwaveringly confined their interest to his graphic presentations. He was assisted by Pauline Kallman, soprano, and Livio Mannucci, 'cellist.

LLOYD GEORGE FAILS TO MOVE COOLIDGE

Continued from Page 1, Column 7.

mer Premier is at Mr. Wilson's home.

Mr. Lloyd George will come to Washington from Pittsburgh and will go from this city to Richmond, Va.

EX-PREMIER SPEEDS WEST.

Lloyd George Sees Canada's Wilds on Trip to Winnipeg.

Special to The New York Times.

ON BOARD THE LLOYD GEORGE SPECIAL TRAIN, ENROUTE FOR WINNIPEG (via White River, Ont.), Oct. 12.—With their train traversing Western Ontario on its 1,400 mile journey from Toronto to Winnipeg, members of the Lloyd George party got their first glimpse and conception today of the great distances, the wild scenic beauty and the rich natural resources which show the great contrast between this country and Europe. The British war Premier had visited Canada twenty-four years ago, but to Dame Margaret and Miss Megan Lloyd George it was a new experience to view a world so different from their own.

Lloyd George said that the intervening years had wrought great changes in Canada, or that, perhaps, he viewed it with different eyes now. He was greatly impressed not only with the beauty of the scenery but with the material wealth of the region traversed, a committee of Ontario business men and industrialists who traveled part of the way with him having told him of the treasures of cobalt, nickel and silver that were being reaped in the development of the territory. He commented on the poverty of Europe with such untold wealth in America.

The journey lay through a heavily wooded country where a second growth of spruce and birch is gradually replacing the ravages wrought by the woodsman's axe or by forest fires. It is sparsely settled, with a succession of wonderful lakes, a paradise for the hunter, the trapper and the fisherman.

Likened to a Picture Gallery.

"It is like passing through an endless gallery hung with splendid paintings—and paintings by first rate artists, too," said Lloyd George as he told the newspaper correspondents accompanying him on his tour now greatly impressed he was with what he had seen. Dame Margaret and Miss Megan expressed their wonder at the fast emerging picture of a new world as their train was hurrying away from the East with its closer resemblance to Europe.

This was the first day of unbroken rest that the British statesman has experienced since his arrival in America and he seemed to enjoy it thoroughly. Stops were made at division points, but they were few and far between, averaging perhaps one stop every five hours. Consequently there were fewer demands on Lloyd George for appearances on the rear platform of his private car and the speeches that worked havoc with his voice during his first days in the United States and Canada.

There are two radio outfits on the train through which reports of news events the world over are received.

Impressed by Long Distances.

When Mr. Lloyd George sent word to the newspaper correspondents that he was ready to receive them, through Sir William Sutherland, a noted English Liberal, the train had been traveling for three hours since its last stop, and it was almost two hours, according to the schedule, before it was to make its next stop. Accustomed to the short distances in European traveling, the British statesman laughingly asked the correspondents:

"Will some one be good enought to tell me how long it will be before we get somewhere?"

He commented on the wealth of the country. Speaking of the sparse settlement of the region through which the train was traveling, he said:

"Why there should be slums in Europe with such an abundance of wealth over here, I do not know."

At Biscotasing this morning the Lloyd George party got its first glimpse of the Indians. The Hudson Bay Company established a post there which it still maintains. As the train sped past, the Indians at the post in their native panoply clustered about a huge Union Jack, gave cheers and yells.

At Chapleau there was a stop to change engines, and Lloyd George made his appearance on the rear platform. A crowd had assembled.

In a conversational tone he said that Great Britain was immensely grateful to the people of Chapleau for what they had done during the war.

"How many did you send overseas?" he asked.

Some one told him that 300 had gone from the district.

"That was a great stunt," the war Premier said, lapsing as he does occasionally into American slang.

Rainbow Spanned Two Nations.

Memories of Niagara haunted Mr. Lloyd George all day. He was full of enthusiasm over what he had seen there.

"Did the rainbow that arched the falls seem to you a symbol of the future?" he was asked.

"It threw itself clear across the gulf that divides the two nations," he replied.

The train is due at Winnipeg tomorrow afternoon. A drive about the city and an address in the evening are the only events on the Winnipeg program.

JESTS AT LLOYD GEORGE WAYS

Saturday Review Says He Eclipses Charlie Chaplin.

Special Cable to THE NEW YORK TIMES.

LONDON, Saturday, Oct. 13.—The Saturday Review says: "Mr. Lloyd George is getting a tremendous reception on the other side of the Atlantic and this may surprise some among us who have seen how here his star, once of the first magnitude and that hardly more than a year ago, has waned and almost faded utterly away. But we know our Mr. Lloyd George very well and Americans and Canadians do not know him at all, except by report.

"To them he is the very latest and biggest 'attraction,' and they all go out to see and perchance hear him. For the moment he is more interesting than any cinema or cinema actor, in fact he is the cinema of Aerica. The other cinema people understand this and play up to him. Hence the fact that Charlie Chaplin, till then the most popular man on the other side, visited him in his box in a New York Theatre.

"What a splendid bit of advertising for both! Whose was the brain that conceived it? Remembering how effectively Mr. Lloyd George used to stage manage his numerous conferences, we incline to think that the odds are in his favor."

PETER B. KYNE DEPARTS.

Novelist Leaves Lloyd George Party —Differed on Arrangements.

ON BOARD LLOYD GEORGE'S SPECIAL TRAIN, CHAPLEAU, Ontario, Oct. 12 (Associated Press).—Peter B. Kyne, the American novelist, has left the Lloyd George party after having joined in at New York, to assist in the making of arrangements, especially in the United States.

Although there has been no official word concerning a disagreement, it is understood that Mr. Kyne left of his own will when he and Mr. Lloyd George were found to hold different views on the question of arranging speaking arrangements in the United States.

AMERICA'S FOREMOST THEATRES AND HITS—DIRECTION OF LEE & J. J. SHUBERT

WINTER GARDEN Nights 8:20. Mats. Today & Tues. 2:20.
FIFTH YEARLY EDITION.
Greenwich Village Follies
America's Greatest Annual Revue.
TOMORROW NIGHT
Famous Winte. Garden Sunday Concerts Resumed, Super-Star Program. 15 Headline Acts.

SHUBERT 44th, W. of B'way. Evs. 8:15 sharp Mats. Today & Wed. 2:15 sharp.
ARTISTS and MODELS
OF 1923.

49th St Thea., W. of B'way. Next Monday OP'G
LEE SHUBERT Presents WILLIAM
HODGE
IN HIS NEW PLAY.
FOR ALL OF US

LAST 2 WEEKS
SAN CARLO GRAND OPERA
CENTURY THEA., 62d & Cent. Park West. TODAY MAT., 2:15. BOHEME—Roselle, Fabyan, Onofrei, Valle, foll'd by Ballet Divertissements. TONIGHT, 8:15, OTHELLO—Fitzi, Salazar, Basiola. MON., 8:15, RIGOLETTO—Escobar, Paggi, Chiappini, Basiola, De Lima and Ballet. TUES., CARMEN—Gentle, Ehlers, Tommasini, Valle and Ballet. Musical Director, Perosi. Organization of 500 People; Orch. of 50; Chorus of 60 and the PAVLEY-OUKRAINSKY BALLET RUSSE. 50c to $3.

"FOLLOW YER INSTINCTS" see
John Galsworthy's comedy
WINDOWS GARRICK 65 W. 35th St. Mats. Today & Thurs., 2:30.

COMEDY Thea., 41st, E. of B'way. Evs. 8:30 Mats. Today & Thurs., 2:30.
Children of the Moon
WITH AN ALL-STAR CAST
HAMMERSTEIN'S 9 O'CLOCK REVUE
CENTURY ROOF Thea., 62d & Cent. Pk. W. Evs. 9. Mat. Today, 2:30

JOLSON'S 59TH. ST. Evgs. at 8 Sharp. THEA. Mat. Today at 2 Sharp
SOTHERN-MARLOWE
LAST 2 TIMES of CYMBELINE.
NEXT MON.: TAMING OF THE SHREW.

39th ST. Theatre, near B'way. Evgs. 8:30. Mats. Today and Wed., 2:30.
WILLIAM FAVERSHAM in
AND EMILY STEVENS A LESSON IN LOVE.

BROADHURST THEATRE, 44TH, WEST OF B'WAY.
OPENING
WED. EVE., OCT. 17
The MESSRS. SHUBERT Present
RICHARD BENNETT
IN
The DANCERS
By GERALD DU MAURIER
10 MONTHS AT SIR CHARLES WYNDHAM'S THEATRE, LONDON, AND STILL PLAYING.
SEATS NOW ON SALE.

Playhouse 48th St., E. of B'way. Bry. 2628 Evs. 8:30. Mts. Today & Wed., 2:30
CHAINS
"BY FAR THE SQUAREST OF THIS SEASON'S AMERICAN PLAYS."
—Percy Hammond, Tribune.

TRY
Chicken Feed
It's Great!
JOHN GOLDEN'S BIGGEST LAUGH RIOT AT THE LITTLE THEATR. MAT. TODAY.
—AND—
7th Heaven
BOOTH THEATRE, West 45th St. Evs 8:30. Mats. TODAY & WED., 2:30.

TIMES SQ. THEATRE WEST 42d ST. MATS. TODAY & WED.
HELEN OF TROY, N.Y.
THE JOLLIEST OF MUSICAL COMEDIES

A. H. WOODS presents
BIJOU THEA., W. 45th St. Eves at 8:30 Mats. Today & Wed. at 2:30.
GRANT MITCHELL in
THE WHOLE TOWN'S TALKING

MOROSCO THEATRE, W. 45th St. Evs. 8:30 Mats. Today & Wed. at 2:30.
MARY RYAN in
"RED LIGHT ANNIE"

ELTINGE THEATRE, West 42d St. Evs. 8:30 Mats. Today & Wed. at 2:30.
THE WOMAN ON THE JURY

BROADHURST Thea., W. 44th St. Last Times Today. 2:30-8:30.
The GOOD OLD DAYS

49th ST. Th., W. of B'way. Evs. 8:30. Mat. Today
What's Your Wife Doing? with GLENN ANDERS
Moves to Another Theater Next Monday.

SHUBERT-RIVIERA 97th & B'y. Evs. 8:15
THE LOVE CHILD Matinee Today. with Janet Beecher and Lee Baker
Next Week Ina Claire in "The Awful Truth"
Matinee—SUNDAY CONCERTS—Night

REPUBLIC 42d St., W. of B'way. Evs 8:30 Mats. Today & Wed. at 2:30.
ANNE NICHOLS' LAUGHING SUCCESS
Abie's Irish Rose
THE PLAY THAT PUTS U IN HUMOR

9th BIG MONTH
Casino B'way & 39 St. Evs. 8:30
NOW SECOND SEASON!
Arthur Hammerstein's Musical Hit.
WILDFLOWER with EDITH DAY
The Show that made "BAMBALINA"

GREENWICH VILLAGE Theatre, Sheridan Sq. Matinee Today—Last 2 Times.
MARGARET WYCHERLY in
PIRANDELLO'S TRAGI-COMEDY FLORIANI'S WIFE

MATINEE TODAY at 2:30
The Hunchback
OF NOTRE DAME
Presented by Carl Laemmle
ASTOR THEA., B'way and 45 St. NOW Twice Daily, 2:30—8:30

"We shall tell each one of our friends to go to see 'Scaramouche' and if they refuse, take them by force to the theatre."
—Andrew Freeman, Eve. Mail.
REX INGRAM'S METRO MASTERPIECE
SCARAMOUCHE
FROM THE NOVEL BY RAFAEL SABATINI
44TH ST. THEATRE TWICE DAILY MATS. 2:30 NIGHTS 8:30

Battling Buttler
THE SPEEDIEST, DANCIEST MUSICAL COMEDY, with WM. KENT, CHARLES RUGGLES and 80 Dancing Champions.
SELWYN West 42nd Street Evs. 8:20 | MATS. TODAY & WED., 2:30.

APOLLO Theatre, West 42d St. Evs. 8:30 Mats. Today & Wed., 2:30
Philip Goodman Presents
MADGE KENNEDY in "PUPPY"
The biggest musical comedy hit of the year with W. C. FIELDS

Arthur Hopkins Presents PAULINE LORD in "LAUNZI" Ferenc Molnar's New Drama
Plymouth Theatre, West 45th Street First Mat. Today

Princess W. 39th St. O'P'G Mon., Oct. 15, at 8:35 Mats. Wed. & Sat.
Brock Pemberton & Henry W. Savage, Inc., offer WHITE DESERT
Maxwell Anderson's New American Play. Special Performance Tomorrow (Saturday Night) for Japanese Sufferers.

BELMONT 48th St., E. of B'way. Evs. 8:30 Mats. Today & Thurs., 2:30.
TARNISH Seats Selling 8 Weeks in Advance.

F. RAY COMSTOCK & MORRIS GEST announce
THE PUBLIC SEAT SALE
WED., OCT. 17TH—10 A. M.
For the Gala Premiere of ELEONORA
DUSE
at the METROPOLITAN OPERA HOUSE
ONLY NIGHT PERFORMANCE MON. EVE., OCT. 29TH
ALL PARTERRE BOXES SOLD

EVERYBODY'S IN LOVE WITH
IN LOVE WITH LOVE
Lynn Fontanne, Ralph Morgan, Henry Hull
RITZ Theatre West 48th Street Evenings 8:30 Matinees TODAY & WED., at 2:30

NATIONAL 41st, W. of B'way Tonight, 8:30. Mat. Today, 2:30
THE JOLLY ROGER
Love-Laughs-Pirates

THOMASHEFSKY'S BROADWAY Yiddish Thea. (Formerly Bayes), 44 W. of B'y. Lackawanna 6565 Evs. 8:30. Matinee Today 2:30.
Thomashefsky, Schildkraut, Ludwig Satz in "3 Little Business Men"
A Comedy With Music
SUNDAY AFTERNOON AND NIGHT. GREAT INTERNATIONAL CONCERTS.

Maxine Elliott's 39th St., E. of B'y. Evs. 8:30 Mats. Today & Wed., 2:30
SAM H. HARRIS presents
JEANNE EAGELS in "RAIN"
Staged by John D. Williams

LONGACRE Theatre, W. 48 St. Evs. at 8:30 Mats. Today & Wed., at 2:30.
"LITTLE JESSIE JAMES"
with NAN HALPERIN & THE JAMES BOYS—A PAUL WHITEMAN BAND

While Hubby is at the Ball Game, you can enjoy the matinee today seeing the greatest spectacle of Film History
WILLIAM FOX Presents
MONNA VANNA
By MAURICE MAETERLINCK
CENTRAL BROADWAY AT 47 ST. Continuous 1 ot 11 P. M.

"A WOMAN OF PARIS"
Written and directed by
CHARLES CHAPLIN
LYRIC Thea., 42nd St., W. of B'way Twice Daily, 2:30 and 8:30. Sunday Matinee at 3.

LILLIAN GISH
"THE WHITE SISTER"
AMBASSADOR Theatre, 49th St. Just off Broadway Twice Daily, 2:30-8:30. Sunday Matinee at 3

MOTION PICTURES.

The whole town will soon be talking!
GLENN HUNTER
in the FILM GUILD PRODUCTION,
"PURITAN PASSION"
from Percy Mackaye's, "The Scarecrow."
With a notable cast including
Mary Astor and Osgood Perkins
The Quaintest, Most Delightful Love Story Ever Told
Something New! Something Novel! Something Never-to-be-Forgotten!
OPENING TOMORROW AT ONE O'CLOCK
B. S. Moss' CAMEO Forty-Second Street, East of Broadway.
A brilliant symphonic score by the eminent American composer, Frederick S. Converse, will be rendered by an augmented orchestra.
A HODKINSON PICTURE

LAST CHANCE TO REGISTER.
Today is the last day for registration. If you do not register you cannot vote in the coming election. Registration places in New York City will be open today from 1:00 A. M. to 10:00 P. M.

COLUMBIA Bdwy., 47th & B'way. Evs. Twice Daily, 2:15 & 8:15. Prices 50c to $2.
ALL ABOARD World Series Returns Plus Fun, Music, Girls

MOTION PICTURES.

RIVOLI Pola Negri in "THE SPANISH DANCER" B'way, 49 St. with ANTONIO MORENO
A Paramount Picture
FAMOUS RIALTO ORCHESTRA

RIALTO "THE BROKEN WING" B'way, 42 St.
A Preferred Picture
"Three Strikes"—baseball comedy.
RIVOLI CONCERT ORCHESTRA

CAPITOL 'Strangers of the Night' B'way & 51st. CAPT. APPLEJACK
Capitol Grand Orchestra
BEG. TOMORROW GEORGE ARLISS in "THE GREEN GODDESS"
With ALICE JOYCE

4220 and 4230 SHOWINGS
"The Covered Wagon"
A Paramount Picture.
CRITERION B'y & 44 St. Twice Daily 2:30-8:30. Sun. MATS. at 3. All Seats Reserved Mts. Exc. Sat. & Sun., 55c to $1.10. Evs. $1.10 to $1.65

PLAZA MAD. AVE. & 59th ST. JOHNNY HINES in George M. Cohan's "LITTLE JOHNNY JONES" TOM W—POLA NEGRI IN "THE CHEAT"

STRAND MARK B'y & 47 St. HOLBROOK BLINN in "THE BAD MAN" Strand Symphony Orch. Beg. Sun. Richard Barthelmess in "THE FIGHTING BLADE"

DAILY PAPERS FROM OTHER CITIES
on sale in New York—News-stand at the North End of the TIMES BUILDING, Open All Night.

NEW YORK'S LEADING THEATRES AND SUCCESSES

LOWELL SHERMAN
as the World's Most Famous Lover.
"CASANOVA"
By Lorenzo de Azertis.
EMPIRE Thea., B'way, 40th St. Evs. 8:30. Mats. Today & Wed. at 2:30.

IRENE BORDONI
'LITTLE MISS BLUEBEARD'
LYCEUM THEATRE, W. 42d St. Evs. 8:20 Mats. Today & Thurs., 2:30.

LIBERTY THEATRE, W. 42d St. Evs. 8:20 Mats. Today & Wed. at 2:30.
MITZI in "THE MOST POPULAR MUSICAL COMEDY OF YEAR"—Telegram.
"THE MAGIC RING"

GREENWICH VILLAGE Th., 7th Av., 4th St. Opening Tuesday Night—Seats Now.
THE Shame Woman
By LULA VOLLMER, Author of Sun-Up
DALY'S 63rd St. THEATRE, n'r B'way. SEATS NOW.
Opening Tues. Night, Oct. 16

HAROLD ORLOB'S GALLOPING MUSICAL COMEDY
"GINGER"

FULTON BROADWAY & 46TH STREET. Evs. 8:20. Mats. TODAY & TUES.
SAM BERNARD AND WILLIAM COLLIER
In "BERNARD and COLLIER'S Glorifying Clean American Humor NIFTIES OF 1923"

HUDSON 44th St., E. of B'way. Evs. 8:30. Mats. Today & Wed. at 2:30.
THE CROOKED SQUARE"
"We got so interested we could not tear ourself away."—Heywood Broun, World.

PEOPLE'S 27TH ST. at LEXINGTON AVE. Evs. 8:15. Mat. Today, 2:15.
FREE THEATRE
THREE ONE ACT PLAYS
ADMISSION FREE.

GEO. M. COHAN Thea., B'way, 43 St. Evs. 8:20 Pop. Mats. Today & Wed., 2:20
ADRIENNE
The Gorgeous, Gleeful, Tuneful Show.
BILLY B. VAN RICHARD CARLE
JEAN TENNYSON.

SAM H. HARRIS W. 42 St. Evs. 8:15. Mats. Today & Wed., 2:15.
NERVOUS WRECK with Otto Kruger and June Walker

MUSIC BOX Thea., W. 45 St. Evs. 8:25. Mats. Today & Wed., 2:25.
SAM H. HARRIS Presents
IRVING BERLIN'S 3RD ANNUAL MusicBoxRevue
STAGED BY HASSARD SHORT.

KNICKERBOCKER B'way, 38 St. Evs. 8:30 Mats. Wed. & Sat.
"THE SEASON'S SENSATIONAL HIT"
FLORENCE REED in "THE LULLABY"

MRS. FISKE BELASCO The Acclaimed Triumph David Belasco Presents in "MARY, MARY, QUITE CONTRARY" By St. John Ervine West 44 St. Evs. at 8:30. Mats. Today & Thurs., 2:30.

CORT West 48th St. Evs. 8:20. Mats. Today & Wed., 2:30. LAST 2 WEEKS
MERTON OF THE MOVIES
with GLENN HUNTER—FLORENCE NASH.

GAIETY B'way at 46th Street. Evs. at 8:30. Mats. Today & Wed., 2:30.
CYRIL MAUDE "AREN'T WE ALL."
Frederick Lonsdale's Brilliant Comedy

YIDDISH ART THEA. 27th St. & Mad. Ave.
Today & Tomorrow, 2:30 and 8:30.
"SABBATI ZEVI."
"Very Colorful and Effective."
—Eve. Mail.
"Splendor, Harmony and Power."
—The Nation.

OPENING MONDAY NIGHT, OCT. 15
THE GRAND GUIGNOL
PLAYERS
Direct from Grand Guignol Theatre, Paris, "The Home of Thrills."
FOR THE FIRST WEEK, FOUR OF THEIR MOST SENSATIONAL PLAYS WILL BE PRESENTED
Appetizer No. 1—"ON THE BENCH."
Thrill No. 2—"DEAD RAT, ROOM 6."
Shock No. 3—"A NIGHT IN A DEN."
Liqueur No. 4—"THE SHORT CIRCUIT."
Plays of Love—of Fear—of Laughter and of Life—and a saucy dash of paprika that contributes "that French taste" to the most superb acting and pantomime you have ever witnessed.
FROLIC THEATRE ATOP NEW AMSTERDAM EVES. 8:30. MATINEES 2:30. SEATS NOW ON SALE AT BOX OFFICE Tues., Thurs. & Sat. Pop. Price Mats.

HENRY MILLER'S BLANCHE BATES LAURA HOPE CREWS REGINALD MASON
THEATRE, 124 WEST 43d STREET. EVENINGS 8:30 MATINEES TODAY & THURS., 2:20.
RUTH CHATTERTON GEOFFREY KERR FELIX KREMBS
HENRY MILLER
IN "THE CHANGELINGS" by Lee Wilson Dodd
PERCY HAMMOND, N. Y. TRIBUNE, says: "Those who saw it cherished it."
J. RANKIN TOWSE, EVE. POST, says: "American comedy for which we have been waiting so long."
ALEXANDER WOOLLCOTT, N. Y. Herald, says: "A comedy which is wise and good humored—all star cast."

SUN UP LENOX HILL THEA. 52 E. 78th St., between Park & Mad. Avs. Evs. 8:45. Mat. SAT. 2:30.
tweedles Frazee W. 42d St. Evs. 8:30 Mts. Today & Wed. by TARKINGTON with Gregory Kelly and Ruth Gordon.

GLOBE—5th ANNUAL PRODUCTION—EDITION DE LUXE.
GEORGE WHITE'S SCANDALS
POPULAR PRICE MATINEES TODAY AND WEDNESDAY.

KLAW THEATRE, W. 45th St. Evs. at 8:35 Sharp. Matinees WED & SAT. at 2:35 Sharp.
MARY ROBERTS RINEHART'S GREAT LOVE PLAY
"THE BREAKING POINT"
With McKay Morris and Gail Kane.

The Real Hit of New York—GEO. M. COHAN'S Production
13TH CAPACITY WEEK—THE VINCENT LAWRENCE SWEETHEART PLAY
"TWO FELLOWS AND A GIRL"
VANDERBILT THEATRE W. 48th St. Sweetheart Matinees Today & Wed.

EARL CARROLL Thea., 7th Av., 50th St. Circle 0060. Evs. 8:30. Mats. Today & Thrs.
EARL CARROLL'S 115TH TIME VANITIES EXALTING THE HUMAN FORM
An unusual Revue, Surpassing All Others in Splendor and Novelty.
PEGGY HOPKINS JOYCE, JOE COOK, Harry Burns, Jimmy Duffy, Irene Ricardo.

48TH STREET THEATRE, 8:30. MATINEES TODAY & TUES., 2:30.
SEE A REAL SPIRIT SEANCE "ZENO" A DRAMATIC SENSATION
"LAUGHS, THRILLS & CHILLS" by JOS. F. BINN

COSMOPOLITAN THEATRE COLUMBUS CIRCLE
"The loveliest theatre in this highly theatrical borough."—Herald.
MARION DAVIES
LAST 8 DAYS
In "One of the best actresses on the screen"—Tribune
"One of the most exquisite productions ever thrown upon the screen"—Times
"LITTLE OLD NEW YORK"
With VICTOR HERBERT and his ORCHESTRA at every performance
TWICE DAILY: 2:30 and 8:30—SUNDAY MAT. at 3 P. M.—ALL SEATS RESERVED

METROPOLITAN OPERA HOUSE
TOMOR'W (SUN) NIGHT AT 8:15
GALLI-CURCI
Popular program, including "Shadow Song from Dinorah." "Pearl of Brazil Aria" and "Polonaise from Puritani."
SEATS NOW ON SALE AT BOX OFFICE
PRICES $1, $1.50, $2, $2.50, $3 (plus 10% tax).
Management EVANS & SALTER. (Steinway piano.)

CARNEGIE HALL, TOMORROW AFTERNOON at 3
Only New York Recital This Season—ERNESTINE
SCHUMANN-HEINK
TICKETS $1.00 TO $2.50 PLUS TAX.
NOW ON SALE AT BOX OFFICE (Steinway)
Management S. HUROK, Inc., Aeolian Hall

The Race of a Century
$100,000 Purse
ENGLISH DERBY WINNER
PAPYRUS
vs.
ZEV
AMERICAN CHAMPION
at
BELMONT PARK
Saturday, Oct. 20
Reserved Seats Now on Sale at Westchester Racing Association, 66 West 40th St., New York
Telephone Longacre 1040. and McBride's and Tyson's Agencies
Prices—Reserved Seats, including Admission and War Tax:
ENCLOSURE.....$22.00
GRAND STAND.....11.00
General Admission, Including War Tax, on Sale Day of Race at Track:
ENCLOSURE.....$11.00
GRAND STAND.....5.00
INFIELD.....1.50

Violin Recital of
MISCHA MISCHAKOFF
at TOWN HALL, 113 West 43rd Street on Sunday Evening, OCTOBER 14th.
Tickets at Box Office, 75c to $2.50.

Aeolian Hall, Tomorrow Eve., at 8:15
INGA OR

The New York Times

"All the News That's Fit to Print."

Published Every Day in the Year by THE NEW YORK TIMES COMPANY.

ADOLPH S. OCHS, Publisher and President
S. C. Franck, Secretary.

OFFICES: [TELEPHONE BRYANT 1000].
TIMES BUILDING.....Times Square
TIMES ANNEX.....434 St. w. of Broadway
DOWNTOWN.....7 Beekman Street
WALL STREET.....165 Broadway
HARLEM.....237 West 125th Street
BROOKLYN.....209 Washington Street
BRONX.....2,914 Third Avenue
FORDHAM.....11 East Fordham Road

WASHINGTON....717 Albee Building, Subscriptions and Advertising, 1,416 New York Av. N. W.
BOSTON.....120 Boylston Street
CHICAGO.....1303 Tribune Building
St. LOUIS.....401 Globe-Democrat Building
DETROIT.....703-4 Ford Building
SAN FRANCISCO.....742 Market Street
LOS ANGELES.....11 Times Building
LONDON....16½A Queen Victoria Street, E. C. 4. Advertising, 93-94 Chancery Lane and 125 Pall Mall
PARIS.....16 Rue de la Paix
ROME.....Palazzo Ginnetti, Via Umberto 421
BERLIN.....11 Jaegerstrasse W. 8.
CAIRO.....Egyptian Gazette Building
BUENOS AIRES.....Avenida de Mayo-585

BY SUBSCRIPTION RATES

(Entered as second-class mail matter.)

Two cents copy Greater New York. Three Cents within 200 miles; Four Cents elsewhere. Sunday, Five Cents Manhattan, Bronx, Brooklyn; Ten Cents elsewhere.

By mail; out of town.	One Year.	Six Mos.	One Mo.
Daily and Sunday	$18.00	$9.00	$1.60
Daily only	10.00	5.00	.85
Sunday only	4.00	2.25	.45
Sunday only, Canada	6.00	3.25	.55

One week, 35c. One week, 30c.

Foreign Rates.

Daily and Sunday	$26.00	$13.30	$2.40
Daily only	17.40	8.70	1.45
Sunday only	9.75	5.12	.86

Binder, Picture Section, for 26 issues, $2.50.

AUXILIARY PUBLICATIONS

ANNALIST (Monday), per year, $3; Canada, $3.50; other countries, $6. Binder, 26 issues, $1.50.
THE NEW YORK TIMES BOOK REVIEW AND MAGAZINE (Weekly), per year, $1; Canada, $1.52; other countries, $2. Binder, 52 issues, $1.25.
TIMES ILLUSTRATED WEEK PICTORIAL (Thursdays), one year, $3; Canada, $4; other countries, $6.50. Binder, 52 issues, ½ leather, $2.50; cloth, $1.50.
CURRENT HISTORY MAGAZINE, 1 yr. (12 issues), $3. Canada, $3 (foreign, $4). Per copy, 25c.
THE NEW YORK TIMES INDEX (Quarterly), full cloth, per copy, $5; per year, $20.
TIMES WAR VOLUMES—10 volumes—illustrated—cloth, $50; ½ leather, $65; full leather, $75.
HISTORY OF THE NEW YORK TIMES—1851-1921. U. S. and Canada, cloth, $2; paper, 50 cents. Foreign, cloth, $2.25; paper, 65 cents.

This Associated Press is exclusively entitled to the use for republication of all news dispatches credited to it, or not otherwise credited in this paper, and also the local news of spontaneous origin published herein. All rights of republication of all other matter herein are also reserved.

NEW YORK, SATURDAY, OCT. 13, 1923.

POLITICAL SIGNS AND PORTENTS.

On Thursday Secretary HUGHES had a conference with President COOLIDGE lasting a full hour and a half. In the fact itself there was nothing ominous, but the vigilant Washington correspondents perceived, or thought they did, "a noticeable agitation on Mr. HUGHES's part as he left the Executive Offices." If there was any agitation at all, it must have been noticeable. Long schooling in public life and a marked native power of self-control have given the Secretary of State a fashion of countenance not easily altered. All the same, a flood of speculation was let loose in Washington in regard to what it could have been that had disturbed Mr. HUGHES. Was it something connected with the World Court? Had it anything to do with what LLOYD GEORGE has been saying? Was the official news from Cuba or from France or Germany disquieting? Nobody knew, but everybody was guessing. Possibly the Secretary merely had a toothache. But at a critical time, when there is a dearth of actual information, great significance has to be seen in trifles light as air.

Political inferences of another sort, and perhaps more secure, have been drawn from recent interviews with two public men "mentioned" for high office. Ex-Governor LOWDEN was recently at an agricultural fair in this State and was questioned about his possible candidacy for the Presidency, along with the report that he might be named Ambassador to London in succession to Colonel HARVEY. But he protestingly said that he was not a candidate for anything. All his thoughts were of fat oxen and blooded stock and silos. Couldn't the correspondents see that he was just a happy farmer and let him alone?

Even more suggestive, not to say suspicious, was the attitude toward politics lately assumed by that other Cincinnatus, Senator RALSTON of Indiana. A newspaper man caught him on his farm, and asked what he had to say about the talk that he might be made the Democratic candidate in next year's Presidential election. Mr. RALSTON was grieved and almost hurt by the question. To be sure, he was not insensitive to the "courtesy" of those who were talking about him in that connection, but the thing was quite impossible. He, too, loved his broad acres. There was all his heart, and there he would live and die, if he could, far from the strife of tongues. The wise correspondent who reported the conversation must have smiled as he went away to report to his managing editor that there was absolutely no "story" to be got out of Senator RALSTON. He knew that in reality he had got a most telltale story.

UNCLE SAM'S CLERKS.

Loud roared the Republican spellbinders in 1920 for the decapitation of the horde of useless, superfluous, taxeating placemen foisted into Federal office by the war and a Democratic Administration, "extravagant and wasteful," as the other fellow's party always is. One boiling patriot called for 300,000 heads. The Republican Congress reduced, and there are about 110,000 more Federal employes than there were in 1916. A Washington dispatch to The Herald cites official figures given by the Civil Service Commission.

Nearly 550,000 civilians are working or paid to work for the Government. So populous a city is bureaucracy. The increase in some of its forces is hard to understand. It is intelligible that the fattest growth, about 35,000, should be in the Post Office Department, whose business is always growing; but why does the State Department need 4,000 persons in 1923 though it managed to struggle along with 2,700 in 1916? New financial measures have put more work on the Treasury Department, but does that account for 28,000 more names on its payroll? Nearly five years after the armistice the War Department has about 14,000 more civilian employes, the Navy Department 7,000 more than it had in 1916. Reduce armaments, multiply clerks!

The Department of Agriculture has only some 1,500 more, prospering modestly, like the privileged pursuit it encourages. Labor's laborers have increased by 50 per cent. The Interior Department alone has diminished its staff—a churlish, unneighborly and unsocial proceeding. A few other agencies have depleted their ranks a little; the Panama Canal Commission has made a deep cut, whether deep enough or not, from nineteen-odd to less than eight thousand. There has even been a very slight paring in the Government Printing Office, in old days, at least, a preserve of politics. Of the recent creations, the Veterans' Bureau has 28,000 employes, the Shipping Board 3,000. We almost forgot to mention one of the most instructive instances of the development of personnel. The Superintendent of the State, War and Navy Building employed 217 persons in 1916. He employs 1,304 in 1923. One can't resist the impression that the Government buildings are under-janitored.

It would be unfair to jeer at the Republicans for their failure to keep their promises. The politicians of both parties believe that the more offices the merrier, so long as they are held by persons of the right political stamp; and civil service reform hasn't lessened the immortal thirst for office. The more there are, the more chance for "our man." The City of Bureaucracy is more likely to have a million inhabitants than to lose population. Uplifters, enthusiasts, societies, minorities are always imposing additional bureaus, commissions, boards and what not upon the country, having cajoled or threatened Congress.

GOLD IMPORTS AND TRADE BALANCE.

Up to the end of September the United States had imported from the outside world during 1923 about $200,000,000 gold; which, added to some $35,000,000 produced from our own mines, and allowing for the period's small gold exports, should have increased our actual stock of gold by more than $200,000,000 in nine months. That this large importation was not needed as a basis of credit is sufficiently proved by the fact that gold in the reserve of the Federal banks has increased only $66,000,000 during the period. The difference between that sum and the known increase of the country's gold holdings (all of which go originally into the Federal Reserve) represents the use of gold certificates instead of Federal Reserve notes by these banks in paying out currency to member institutions.

If these huge gold imports are superfluous, why do they continue? One answer might be that gold is traditionally expelled from countries with depreciated currencies and sent to countries whose currency is at par. Theoretically, this principle would apply in the present case; for, although more than one-half of our recent importations have been Transvaal gold sent from England, even the pound sterling is at present depreciated, on the international market, about 6½ per cent. from gold parity. There are, however, some other aspects to the movement which have a somewhat novel interest.

The recent thorough examination of the national trade balance by the Department of Commerce showed that last year's net gold imports of $238,000,000 were not a direct result of the $754,000,000 surplus of merchandise exports over imports for the period. On the contrary, the department calculated that this merchandise export surplus was much more than offset by the year's purchase of foreign securities for American investors and by remittances on account of American tourists' expenditure abroad, American relief funds and money sent home by immigrants. Allowing for all offsets in the nature of foreign money invested here and interest paid on our holdings of foreign securities, the department's experts reckoned the year's debit on these accounts at $1,094,000,000, or $320,000,000 more than the credit on account of the merchandise export surplus.

If so, why the $238,000,000 net gold import? A good deal of light was thrown on that question by the department's investigation of what might be called the floating indebtedness of the outside world to American bankers and merchants. This debt unquestionably reached huge dimensions in years like 1920 and 1919, when our surplus of exports attained such heights as $2,900,000,000 and $4,000,000,000. For the most part, it must have been carried in this country among "accounts receivable," and naturally it would be the wish of foreign merchants and bankers to reduce this kind of indebtedness and in due course to pay it off.

In response to further inquiry addressed to some 1,500 banks, trading concerns and exporting manufacturers, the department ascertained that such open accounts with these American business houses had been reduced from $773,000,000 in the middle of 1921 to $375,500,000 in the middle of 1922. There is good reason to assume that the process of repayment has continued, and that the continuing gold shipments to America have been a part of the machinery by which the indebtedness was being reduced.

Evidently, however, such a conclusion does not clear up the problem of our own enormous and increasing accumulation of superfluous gold. It is possible that this movement will not be checked until, whether through excess of imports on merchandise trade account or through resumption on a large scale of American purchases of foreign securities, the actual balance of international payments will run more heavily against us.

AGAIN INVADING THE PARK.

Before the plan of the Transit Commission to change the route of the Washington Heights subway, so as to build it under Central Park, is adopted, it should be subjected to the closest scrutiny. A great many questions require answer. In all the stretch from Sixty-second Street to 107th and 110th are there to be no subway stations? If there are to be, will they not have at least to abut upon Park property? Then the city will want to know a great deal about the method of construction. Is there to be an open cut along the west side of the Park—kept open for how long nobody can tell? This would seem to be implied in the statement that some 250 trees will have to be removed. Of course, it is added that these will be "replaced" after the work is done. Perhaps the Transit Commission has an idea of the ease of replacing trees different from that of the Park authorities.

The change of plan is argued for partly on the ground of economy. It is estimated that something like $2,500,000 could be saved by building under the Park instead of, as originally intended, under the street west of the Park. But if there is to be any impairment or disfigurement of Central Park, the sum to be saved is not to be seriously considered. It would be only the smallest fraction of what the entire subway would cost, and would amount to nothing compared with the bad precedent set in making any use of Central Park except for park purposes, or as an offset to the injury threatened. The whole scheme ought to be looked into with the utmost care, and guarantees given that no part of it shall be allowed to interfere even temporarily with the integrity of Central Park, before the Board of Estimate consents to this sudden change of plan.

ANGLO-AMERICAN NAVAL DISPARITY.

The question of elevating the guns of the fleet is again raised in Washington, this time by Captain FRANK SCHOFIELD of the General Board of the Navy. He contends that thirteen of the eighteen battleships retained under the terms of the Washington Naval Treaty are inferior in gun range to British ships. Evidently he refers to the five Queen Elizabeths and the five Royal Sovereigns, which have main batteries of eight 15-inch guns. Except the Maryland, which is equipped with eight 16-inch guns, all the American battleships now in commission carry 14-inch and 12-inch guns, most of them the former. When the two sister ships of the Maryland join the fleet we shall have three dreadnoughts with guns outranging those of any battleships of the British Navy. When the new Nelson and Rodney are built—each will carry nine 16-inch guns—the American superiority will be slight. But elevation of guns, as well as calibre, is involved. The greater range of the British is in part due to angle of fire. However, the British have officially denied elevating their guns since the Washington conference. As the Admiralty holds that the Washington treaty forbids alterations in "general type of mounting of main armament," the United States Navy will remain at a disadvantage unless our Government makes its own favorable interpretation of the provision in question, which it is not disposed to do, or unless the parties to the treaty by negotiation agree to uniform elevations. Secretary DENBY has proposed this solution. American naval officers argue that parity with the British fleet should include the factor of gun range.

Captain SCHOFIELD points out that our ships are not so well protected against torpedoes and bombs as are the British ships, and that they have fewer oil-burners. There seems to be nothing in the treaty to prevent deck and bottom alterations to give our ships better protection. Our latest dreadnoughts use oil for fuel, and the other battleships could be reconstructed so as to do so. "The entire program," says Captain SCHOFIELD of the plans the General Board will present to Congress at the coming session, "would cost about as much as one new battleship." He adds that "we "would probably double the value of "our fleet by spending on it about 5 "per cent. of its first cost." Apparently he includes gun elevations. Congress made an appropriation for that purpose, but when the British denied elevating their guns, and took the position that the naval treaty forbade it, the appropriation was canceled.

It is unfortunate that Secretary HUGHES's original proposal to apply the naval ratios to all classes of ships was not adopted at the Washington conference. The decision to confine the ratios to capital ships and airplane carriers followed a failure to agree on the allocation of submarine tonnage. "As every type of vessel "below capital grade was ruled by the "experts to be a potential anti-sub-"marine craft," says HECTOR C. BYWATER, the British naval specialist, "the possibility of unlimited under-"water construction naturally led to "the abandonment of restrictions on "the building of all light surface ves-"sels." So today there is competition in the building of these types, Great Britain having a long lead in cruisers and the United States a marked superiority in destroyers and submarines. These inequalities make negotiations on the subject of gun elevations somewhat difficult when Great Britain has the "edge." But there should be a way out.

STEEL AT ANNAPOLIS.

The beating of the sword into the plowshare, and the spear into the pruning hook, is to be exemplified on a grander scale by the United States Navy. The steel from the battle cruisers to be scrapped under the naval disarmament treaty is going to be put into the new athletic stadium at the Naval Academy. There is perhaps a sort of mimetic magic in this; the midshipmen of the football team, glancing for a moment between plays at the stadium around them, will remember that underneath the concrete is the steel destined for warships, warships bearing the great names of the Ranger and the Constitution. It must be an unimaginative football player who doesn't get fresh inspiration from that.

West Point, naturally, will have to do something of the same sort to hearten its own players. Possibly it will be construction of a stadium from the metal of German guns captured in the late hostilities. Even then there would always be a chance that prospective generals might be beaten by a team like Notre Dame, which carries all its steel under its football toggery.

UNFITNESS SELF-REVEALED.

The railing accusation which HENRY FORD yesterday brought against the Secretary of War may or may not injure Mr. WEEKS, but is certainly damaging to Mr. FORD himself. Without a scintilla of proof in justification of what he alleges, Mr. FORD accuses Secretary WEEKS of corruption in office. For nothing else can in reality be understood by his charge that the Secretary has been guided in his official action in regard to the Muscle Shoals plant by the private motives of a bond broker. Saying nothing about Mr. FORD's political flourishes in regard to what he would have done for the farmer if allowed his way in making cheap fertilizer at Muscle Shoals, the quality of mind and character shown in this attack upon Secretary WEEKS is enough of itself to mark him as entirely unfit for the Presidency.

The American people do not want in that office a man who flings about unsupported accusations of this nature, after the fashion of a hole-and-corner politician seeking votes from ignorant and prejudiced men. On the merits of the case, Mr. FORD has not a leg to stand on. His own lawyers agreed at Washington with the Department of Justice that the Government was under a binding contract to sell the Gorgas plant to the Alabama Power Company. Now Mr. FORD exclaims at this as if it were part of a foul conspiracy. In the act he writes himself down in a way not to be mistaken by any sensible man as absolutely unfit for the responsibilities, not to speak of the dignities and decencies, of high public office.

WHY LIBERALS WEEP.

Thursday's session of the British Imperial Conference seems to have been something of an experience meeting. Lord CURZON explained the Corfu episode from the Foreign Office standpoint. Lord ROBERT CECIL explained it from the League standpoint. Then the field was open for the Dominion Premiers, who criticised from the standpoint of those who were not responsible in the crisis; and some of them seem to have spoken harshly. Particularly General SMUTS, discussing the matter "on a high moral plane," is said to have moved Lord ROBERT to tears.

It is to be observed that nobody accuses Lord CURZON of having wept, that statesman's ideals not being impossibly high, and his mind being gifted with a fortunate protective mechanism, a sort of psychological paravane, which enables him to turn aside the torpedoes of unsympathetic criticism. Lord ROBERT CECIL might have retorted unkindly, of course. He might have reminded SMUTS of his authorship of the intricate legal argument justifying the inclusion of pensions and separation allowances in German reparations, a performance which has brought tears from other liberals.

Herein lies a weakness inherent in middle-of-the-road liberalism for which those of other political faiths can feel only a kindly sympathy. Liberals regarding their political enemies froth at the mouth, as do most other people; regarding each other they weep—each that the other is unworthy of the high ideals they both profess. There is rather more esprit de corps among conservatives and radicals.

Yet there are liberals and liberals. Mr. LLOYD GEORGE, for example, has done a good deal of weeping in his time, yet his bursts of tears are interspersed with high and optimistic visions. Just now, for instance, he is convinced that "if it could be made "so plain that all the world would "understand it that the United States "and Great Britain would make com-"mon cause against war, the need "for firing even a revolver, let alone "a gun, would have passed." The French air fleet would disappear and the golden age would be at hand. Failing some such combination, we gather from Mr. LLOYD GEORGE's recent speeches, we must expect the worst. Indeed, if we go back a few weeks to some of his comments on the state of Europe, the worst is already with us. Mr. LLOYD GEORGE bears a number of resemblances to the well-known Figaro, but he reverses that worthy's motto: he weeps always, to keep from laughing.

TOPICS OF THE TIMES.

Drought Is Caused by Airplanes.

One should not smile too pityingly or scornfully at the news that the people living near Belgrade, suffering severely from drought this Summer, have ascribed it to the establishment of a flying field near the Serbian capital, nor should one wonder that the Government is seriously embarrassed by the vehemence and number of demands made upon it to put an end to the prevention of needed rainfall with which the airplanes are charged.

The evidence on which these demands are made is very strong—quite as strong as that on which many beliefs in all parts of the world are based. A drought more severe than the oldest inhabitants can remember has followed the appearance of the airplanes, and, obviously, they caused it—obviously, because nobody can suggest an other reason. So it is a fair presumption that it will continue as long as the uncanny machines are allowed to disturb atmospheric conditions.

Logicians, to be sure, have pretended that the rule of "afterward, therefore because," is not of universal application, but logicians are a small and not much respected part of any population, and it is common knowledge that when one thing happens right after another it very often can be demonstrated beyond anybody's questioning that the second thing was the result of the first.

The Serb peasants are not fools, and, like all peasants, they are what is called "weather-wise." It is more than probable that if the flight of airplanes over their country were stopped the rain would come again before very long, and then will they have the best of rights to say "We told you so!" to such doubters of their meteorological theories as there now may be.

The officials well may be disturbed by the problem that faces them. If they abolish the flying field, the unthinking will laugh at them; if they don't, votes needed at the next election will be lost.

They Want the Dead Left Alone.

Something like unanimity marks the comment of the English papers on the proposed removal to America of whatever now is left of General OGLETHORPE. They distinctly do not like either the thing or the idea. Is it not enough, they ask, that Americans are buying up and carrying off home the most precious of England's treasures in the shape of pictures, old books and everything else valued by collectors and artists? Must they now loot British graves and take—without even paying for them!—the moldering bones of England's makers of history—her heroes and geniuses?

Whether this resentment is due to a really pious reverence for the dead and their resting places, or to a certain irritability which some Englishmen show when they see Americans do anything whatever, these days—that is a question not easily decided. It must be admitted, however, that they have a sort of right to see, as they do, some weakness in the claim made by the State of Georgia for the body of a man who to the end of his life remained an Englishman and would have been bitterly opposed to the participation of the colony he founded in the rebellion that cost his country so dear.

Buried in England are a good many other men who, like OGLETHORPE, had to do with colonies that later became American States, and if one of our colleges can "desecrate" a grave, there are lots more likely to demand the same privilege.

Very curious is it that in most of these London comments on the removal of General OGLETHORPE's body there is revealed something very much like belief that evil will follow, just as it did, they say, the invasion of TUT-ANKH-AMEN's tomb. British archaeologists laugh at such superstitious notions, but English editors evidently are inclined to think that there is some reason to apprehend the consequences of disturbing the sleep of the dead.

Birds Still Remain Inimitable.

Lieutenant JOHNSON made rather a mess of his first attempt to land his little airplane in a New York street. Doubtless the thing can be done, by him or somebody else, if the feat is tried often enough, but while airplanes are made as now, with wings rigid and immovable, it is likely always to be a risky venture.

If only the aviators could do what the birds do a hundred times a day—that is, at will could lower their speed or stop it almost altogether for the necessary moment of alighting—then they, too, could come down, not only in any street, but on any roof, no matter how small or high. Even now the aviators make what, quite properly, are called "beautiful landings," but they must touch the ground while still moving at a speed rarely attained by other vehicles, and it is only on a long stretch of smooth, hard surface that the perils of descent are reduced to what for airmen seem negligible.

To give to aviators the bird's ability to put on aerial brakes would necessitate complications of airplane construction which, while theoretically quite possible, as yet in practice have been undertaken but half-heartedly and without success. A sparrow can alight on a telephone wire or the tip of a dahlia, seemingly without the slightest shock. It has, however, wings both more controllable and more controlled than are likely soon to be provided for human navigators of the air.

Somehow It Sounds Unattractive.

In Paris, one-passenger taxicabs have been introduced, and are said to be cheap and therefore sure to be popular. Cheapness of anything, indeed, will be popular almost anywhere these days, but, judging from common observation, riding alone in cabs is far from as frequent as is their use with one or more companions, and doubts therefore arise as to any prompt and general acceptance of the Parisian innovation.

Apparently the new machine is not much more than a motorcycle, though provided with more wheels than two, or even three. It burns but little gasoline and is easy on tires, making a low fare practicable, but there can be no division of the expense, and none of the glory attainable by paying for somebody else, preferably feminine.

GERMAN IMPORT FIGURES.

Cotton and Copper for Several Countries Shipped to Hamburg.

To the Editor of The New York Times:

There seems to be something of a paradox about the figures of our sales of cotton and copper to Germany put forth by the Department of Commerce and widely published by the American press.

By these figures Germany is said to have purchased in August 70,209 bales of cotton and 9,580,045 pounds of copper, valued respectively at $9,834,187 and $1,460,319, and in the eight months 509,644 bales of cotton and 107,976,528 pounds of copper, valued at $72,586,183 and $17,301,717 respectively. She is also said to have paid cash for these purchases, which fact is cited as disproving assertions of Germany's bankruptcy and inability to pay reparations.

The figures of our entire trade with Germany in August and the eight months then ended recently put forth by the Department of Commerce show our total exports to Germany in the month to have been valued at $23,260,431 and imports to have been $13,776,600. In the eight months period they were respectively $191,995,388 and $104,764,548.

We are asked by the department to believe that these two commodities, cotton and copper, formed approximately half of our entire exports to Germany in the eight months period. Yet in another announcement given out by the department and published in the Wall Street Journal and other papers on the 11th it is stated:

"The German cotton textile industry is reported to be working at a maximum of three days a week. Spinners are substituting cheaper cotton for American wherever possible. This has resulted in receipts of Indian and of other non-American cotton at the port of Bremen for the past six months being increased fourfold, while receipts of American at Bremen equaled only two-thirds the quantity arrived during the same period of 1922. August receipts of non-American cotton, chiefly Indian, and of cotton waste at Hamburg totaled 56,000 bales, or approximately three-fourths the quantity of American cotton received at Bremen during that month."

The explanation of the statement of Germany's large imports is easily arrived at. For the past two years there have been published repeated statements of the revival of German trade as shown in the ship tonnage entering and clearing German ports, particularly Hamburg, without the explanation that a very large part—the greater part, probably—of Hamburg's trade is a transit trade and not German at all. It is well known that Trieste and Fiume are "dead" so far as the trade of the old Austro-Hungarian Empire is concerned. This is also true of the Russian ports. This trade, what there is left of it, is going through German ports, principally Hamburg.

Much of the cotton and copper entering German ports is destined for Czechoslovakia, Austria, Switzerland, Russia and perhaps other countries, and the German cotton industry is depressed.

STEPHEN BELL.
Foreign Editor, Commercial Finance.
New York, Oct. 11, 1923.

Spanish of the Academy.

To the Editor of The New York Times:

Lovers of pure English will surely have greatly enjoyed reading the three articles written by Dr. Robert Donald in THE NEW YORK TIMES of Oct. 8, 9 and 10, and will pray to see the day when we shall have an Institute of English. In his assertion, however, that France is the "only nation which possesses an academic authority to watch over its language, cultivate a model style and set up a standard of excellence," he missed the fact that La Academia de la Lengua Espanola in Madrid performs exactly identical functions to attain the same aims, and it is due to it that Spanish has reached a degree of perfection higher than any other language, among other pedagogical objectives, in orthography specially, since any one knowing it never needs to go to the dictionary to find out how a word is written or spelled.

It is gratifying to see men like Dr. R. Donald advocating such an institute here, for America, with a population larger than any other nation speaking this language, will be most fitting to lead to make the language as natural, artistic and beautiful as it can be.

R. DA TORRE.
New York, Oct. 10, 1923.

Prohibition and Our Neighbors.

To the Editor of The New York Times:

Your correspondent "Indignant's" letter of Sept. 27 on the above subject is interesting. He is probably correct about "the trickling of debasing fluids into this country from Central America, Mexico, Panama and British Columbia." I agree that we insist on these arrogant breakers of our laws be annexed unless they desist. That would be punishment indeed and be a great victory for the god of liberty. But why not annex Scotland, Ireland and other places where the pernicious stuff is manufactured?

INSPIRED.
New York, Oct. 10, 1923.

AGE BECKONS ME!

Age beckons me; a home of spacious halls,
Where beauties now undreamed invite my stay.
Faces and scenes beloved adorn its walls,
No more, as now, to change—to fade away.

Through all its corridors and garden lanes
Perfumes and melodies, remembered, drift.
In sheltered corners will I find the fanes
Whose youthful worship were my soul's uplift.

There books which stirred me once await fresh use;
I will have learned which charms most truly please.
No more shall hurried hours serve as excuse
To keep me stranger to a thoughtful ease.

Perhaps life's pleasant tasks of grace and joy
Are waiting, too, those liberated hours,
When pinching cares no more my hands employ,
When "must" and "ought" have lost their binding powers.

But best of all, a turret-chamber waits
To lead my vision outward, upward—far
Beyond sweet fields, sharp hills and homestead gates,
Past luring space itself, the soul's last bar!

MARIE L. EGLINTON.

DROPS PANAMA SUBLEASE.

Weeks Announces Deal Will Not Be Made With Private Interests.

Special to The New York Times.

WASHINGTON, Oct. 12.—Secretary Weeks today announced that the Government has decided not to transfer under lease to private interests the wholesale activities of the Panama Railroad Company. The question has been before the War Department for nearly a year.

A proposal, said to have been made by Charles R. Strotz, representing financial interests in New York City, provided for the leasing of certain adjuncts of the Panama railway, including commissaries, a farm, pasturages and 40,000 head of cattle, warehouses, machine shops and so on, which are now operated by the Government.

The Government's decision, while the proposal of the New York interests has been described as "very attractive," followed a visit of Dr. Ricardo J. Alfaro, the Minister from Panama, to the White House. He protested against the sublease of railway property held by the United States under lease from Panama. President Coolidge made it plain to the Minister that the United States, under existing treaties, enjoys the powers of a sovereign in the Canal Zone.

The President added that this Government would not hesitate to state those powers to the fullest extent whenever they were called into question. He pointed out, however, that the Administration has no wish to exert those powers to their fullest extent, merely for the purpose of bringing in a small revenue to the United States Treasury, when such a stand would work an inconvenience upon the people of the Republic of Panama.

Secretary Weeks explained that the Government still believes it is desirable to separate Government operations from such activities, as many of those conducted by the Panama Railroad Company, but that changes that have been made in the original proposal for leasing have been so comprehensive in character and involve so many interests that it has been decided not to accept the proposal.

COOLIDGE LIMITS VISITS.

Restricts Them to Mornings, Leaving His Afternoons Free.

WASHINGTON, Oct. 12.—While public discussion continues as to why Presidents break down under the strain of their duties and as to means of relieving this strain, C. Bascom Slemp, secretary to President Coolidge, after a month in office, has evolved one plan for saving the strength of his chief.

Mr. Slemp has instituted a system by which engagements for conferences with the President are limited to the forenoon, and the whole afternoon is reserved for use by Mr. Coolidge in the study of reports and details of the problems before him and occasional conferences with Cabinet members. The system so far is said to have worked well and to leave the President much less fatigued at the end of the day than under the old system by which engagements were frequently scattered through the afternoon.

President Coolidge's daily working schedule starts at 8:30 o'clock, when he arrives at his office. He first goes over his mail and the morning papers, answering as much of his mail as is possible before the first callers having engagements arrive, about 10 o'clock. From that time on until 12:30 o'clock the President's time is taken up with ten to fifteen minute appointments, and it has been observed that rarely does he allow himself to get behind his schedule.

The final half hour before luncheon at 1 o'clock is taken up with the reception of delegations and individuals who call merely to shake hands with the President. About three-quarters of an hour is taken for luncheon and generally by 2 o'clock the President is back at his desk for a quiet afternoon of study, sometimes not broken into until he leaves the executive office shortly before 6 o'clock.

WON'T CALL BUSINESS MEN.

Coolidge Believes Conditions So Good That Conference Is Unnecessary.

Special to The New York Times.

WASHINGTON, Oct. 12.—Suggestions that President Coolidge call a conference of those concerned to consider business conditions in the country have made no impression on the President. It was said at the White House today that the President believed business conditions in general were so good that such a conference was not necessary.

The President, it was added to emphasize his position, had nothing of the kind in contemplation.

PLYMOUTH HONORS WARREN

Coolidge Message Read at Unveiling of Monument.

PLYMOUTH, Mass., Oct. 12.—A monument to the memory of General James Warren, Paymaster General of the Continental Army and President of the Massachusetts Provincial Congress, was unveiled on Burial Hill today by members of the Massachusetts Society, Sons of the American Revolution. The stone was designed by George P. Tilton.

A detail from the howitzer company of the 101st Infantry Regiment fired a major general's salute, and there were addresses by Arthur P. Sumner, of Rhode Island, President General of the society; Arthur Lord, President of the Pilgrim Society, and Charles F. Read, Chairman of the National Committee on the Warren Memorial.

A letter from President Coolidge, read at the exercises, congratulated the committee in charge on its work in accomplishing the memorial.

"It is extremely worth while," the President's message said, "to keep the nation reminded of its debt to those who bore the great tasks of laying the foundations for its present power and security. Among these James Warren is entitled to a high place."

FIXES WORLD COURT WEEK.

Council Appeals to Churches to Observe It Nov. 5-11.

WASHINGTON, Oct. 12.—The commission on international justice and good-will of the Federal Council of Churches has issued a call to the churches of the country for the observance of the week from Nov. 5 to Armistice Day as World Court Week in the interest of American participation in the Permanent Court of International Justice.

The plan for a national campaign of education and discussion on the question, the Federal Council said in its announcement today, has been endorsed by religious, social and educational institutions throughout the country. In addition to an appeal for wide discussion of the issue by civic and commercial organizations during the week, all clergymen are asked to preach "on some phase of America's international responsibility and opportunity" on World Court Sunday, the last day of the observance.

"This commission of the Federal Council," it was said in the message to the churches, "believes that the churches heartily approve of American membership in the World Court, and earnestly desires the Senate to accept without mutilation or substantial modification the proposals of the late President Harding as formulated in his message to the Senate of last Feb. 24."

It has become increasingly apparent, the commission adds, that the "full success of the Court depends upon its cordial support by the United States, and its success is most important, for the hope of permanent peace throughout the world is vitally connected with the effective working of this Court."

CALLS ON ZANGWILL TO DEFEND JUDAISM

Untermyer Asserts a Phantom Army of Hate Has Sprung Up All Over the World.

SEEKS THE CAUSE IN VAIN

Noted Dramatist Says Zionism "Is in the Bunker," and He Is the "Niblick to Lift It Out."

The declaration that a phantom army of hate and bigotry against the Jewish race had sprung up all over the world was made by Samuel Untermyer, host at luncheon yesterday at the Hotel Commodore in honor of Israel Zangwill, the dramatist and novelist.

"Why attempt to blink the facts?" asked Mr. Untermyer. "The wise course is to face them so that we may make the better fight against this phantom army of hate. All over the world, even in this blessed free country of ours, we have fallen on evil times. One of those mysterious, unfathomable, ever-recurrent waves, blind and unreasonable, of racial and religious hatred and bigotry, of which history records so many aimed against our race, has crept over the world.

"In vain we seek a cause. A painstaking analysis of the relative usefulness of our men and women as citizens and workers in the countries where they dwell reveals no answer or explanation for the persecution which pursues us. There are many theories. One is that it is the result of the war, yet records show that the Jew mingled his blood freely with his fellow-countrymen, and in the arts of peace the Jew more than holds his own, for we are a peace-loving people. What is the remedy?"

Asks Zangwill to Answer.

In welcoming the guest, Mr. Untermyer said:

"At this particular time you are thrice welcome, not only because of the esteem in which we hold you, not only because you are deservedly in the very front rank of the distinguished men of our race, but we are justly proud of your useful and distinguished career, and we delight to honor you for the message you come to bring us at another crisis in the history of our people.

"Our distinguished guest agrees, I believe, that this hatred against the Jews is inherent from the war and expending itself upon our people. Again I ask, why is this? When the war was over the tombstones of Jewish patriots show they everywhere outnumbered their proportion of the population in every country. When we turn to the occupations of peace we find that in literature, arts, science, trade and professions in general, the Jew is playing a worthy part.

"Let us hope that our distinguished guest will in due time on this visit expound his view of the cause. It may not be our view, but we feel sure, whether we may in the end agree or disagree with him, his help in solving this problem will be invaluable to us.

"No better or greater Jew has lived in our day, and I know no one who has done so much as he has by his word painting and pen pictures of the life and soul of the Jewish people, to bring about a better understanding concerning us."

Finds America Changed.

Mr. Zangwill, replying to Mr. Untermyer, said he believed that the alleged world hatred against the Jews could be analyzed on a Freudian basis, and he referred to Ford's anti-Semitic campaign in humorous terms.

"I will not try," said Mr. Zangwill, "to give at length the reasons why the Jews are so much disliked. One of my answers to Mr. Untermyer's queries is that it is a question of the dislike of the unlike. Those of my audience who have read their Freud will understand what I mean, for this eminent psychologist has gone profoundly into this aspect of the problem. After all, life is not logical, but psychological. I have written on the dislike of our race in my books. It is curious, though, how this persecution continues. For 1,000 years, for example, the Jewish race was charged with being the main prop of the greedy capitalist interests. Now the latest cry against us is that we have turned Bolsheviks.

"America today is not the America I wrote of in my book, 'The Melting Pot.' That America is gradually dwindling away. It is interesting to note that on this Columbus Day, which celebrates the discovery of this great country in 1492, thousands of Jews, whose descendants today play a leading rôle in the development of America, were being expelled from Spain, the native country of the discoverer.

"I will not say much about Mr. Untermyer's friend, Henry Ford, one of the leaders of the anti-Semite campaign in this country. I understand that his attacks on our race 'cut no ice' in this country. I have quite a friendly feeling toward Mr. Ford, and I can only believe that he has been enthusiastically misinformed. What I cannot grasp is why a man who is running for the Presidency runs away from Mr. Untermyer. If that is not true, why does Mr. Ford not accept service in the libel suit which Herman Bernstein, for whom Mr. Untermyer is acting, has brought against the motor car manufacturer?

"I am satisfied that if Mr. Untermyer wants to get Mr. Ford he will do so in the long run, as the Ford car is not the quickest. If it was not so serious it would be funny."

The Debt to Zionism.

Referring to anti-Semitism in France, Mr. Zangwill said there was a belief in certain quarters that the League of Nations was a Jewish institution. He cited a case where he had written that the League was the aspiration of every Jew. This, Mr. Zangwill said, was immediately turned by the anti-Semitic press into "Jewish inspiration." He said he had been amused by the fact that wherever he went, Lloyd George went, too. He said it had been charged that the former British Premier was in the hands of the Jews, and as Lloyd George during several European trips had arrived simultaneously, or just after he did, he had no doubt that the anti-Jews saw therein a gigantic conspiracy.

"I am not going to say much on Zionism," said Mr. Zangwill. "Zionism is in a very critical state, and I come here at a critical moment in the Zionist movement. I have been induced to play golf recently, and, to use a golf metaphor, Zionism is in the bunker and I am the niblick which is going to lift it out. We have a debt of charity to Zionism, and charity debts in my opinion, should be held as sacred as gambling debts used to be."

Among those present were Justice Irving Lehman, Samuel Greenbaum, Louis Wiley, Nathan Straus, Oscar S. Straus, Louis Marshal, the Rev. John Haynes Holmes, Rabbi Stephen S. Wise, Morris Hillqu

G. FOSTER JR. HURT IN STEEPLECHASE

Thrown From Jumping Powder, He Suffers a Broken Collarbone and Fractures.

10,000 ON HILL SEE RACE

Viceroy the Victor in Field of Sixteen Over Cross-Country Course of 3¾ Miles.

Special to The New York Times.

GREENWICH, Conn., Oct. 12.—The biggest steeplechase cross-country race ever held in this section took place this afternoon on the estates of Charles Arthur Moore and William H. Todd, in Round Hill here, which was witnessed by more than ten thousand from Greenwich, New York and other cities.

There was one serious accident to mar the event when Gerald Foster Jr., riding Jumping Powder, owned by Eric Hatch of Long Island, was thrown from his mount suffering a broken collar bone, fractured leg and arm broken in three places. He was taken to the Greenwich Hospital.

The horse Viceroy, owned by Frederick H. Bontecou of Greenwich was the winner of the race. Middleneck Farms Jericho, owned by Julius Fleischman of Long Island, finished second and Commodore Gaunt, owned by Mrs. Walter H. Bowes of Greenwich was third.

A $1,500 purse had been put up, the winner receiving $1,000, the second $300, and the third $200. The race was ridden in colors. Every horse that entered the race, and there were sixteen, fell during the race at least once in making the jumps. There were twenty-one jumps in all, the riders going twice around the course, the distance covered being three and three-quarter miles. The spectators were enabled to get a splendid view of the course from the top of Round Hill. The judges of the race were Frank Bryant of Philadelphia and Henry Bell of Baltimore.

At 1:30 a luncheon was served, the race starting at 3:30. There were more than 500 persons at the luncheon including Mr. and Mrs. Richard Wagstaff, Mr. and Mrs. Littleton Fox, Mrs. H. Schall, Mr. and Mrs. J. M. Davies, Mr. and Mrs. William Barnes of Albany, Mr. and Mrs. Clark Burguard of San Francisco, Cal., and Percy A. Rockefeller.

The Steeplechase Committee consisted of W. V. C. Ruxton, Chairman; Arthur L. Warthen Jr., J. Rich Steers, Charles Arthur Moore, Robert Law Jr., Charles D. Lanier, Gordon Grand, Guy Carleton, John McE. Bowman and Fred Bontecou.

MISS STURGES WEDS DUDLEY F. PARKER

Daughter of Mrs. Henry C. Sturges the Bride of Justice's Son—Other Marriages.

The wedding of Dudley Fuller Parker, a son of Justice Charles W. Parker and Mrs. Parker of Morristown, N. J., and Miss Sarah MacWhorter Sturges, a daughter of Mrs. Henry Cady Sturges and the late Mr. Sturges of Fairfield, Conn., and New York, took place yesterday noon at St. Paul's Church, Fairfield, Conn., the guests being confined to the immediate families and a few intimate friends, owing to the recent death of the bride's father.

Mrs. J. Henley Frier was her sister's matron of honor, and the Misses Mabel Satterlee, Alice Goddard and Juliet Barrlett, all of New York; Barbara M. Kissel and Elinor M. Parker of Morristown, and Martica Sturges were the bridesmaids. Phillip MacGregor Parker was his brother's best man, and the ushers were R. Sanford Saltus and C. Conygham Gifford of New York, Robert Moore Jr. of New Orleans, Hobart W. Thompson Jr. of Troy, James H. Mackie of Newark and John A. Sturges, a brother of the bride.

Dyckman—Bomann.

The marriage of Francis Hamilton Dyckman, son of Mrs. F. H. Dyckman of Orange, N. J., to Miss Kathryn L. Bomann, daughter of Mr. and Mrs. George A. Bomann of 1,326 Evergreen Avenue, Plainfield, N. J., took place at 5 o'clock yesterday afternoon at the Crescent Avenue Presbyterian Church, Plainfield, the Rev. John J. Moment, pastor, officiating.

Mrs. Ralph Hammer of Stamford, Conn., was the matron of honor, and Miss Ruth Bomann, sister of the bride, was maid of honor. The other attendants were Miss Celia Bomann and Mrs. Robert F. De Graff, sisters of the bride; Miss Katherine Brooks and Mrs. William L. Strong. Young Miss Frances Dyckman of Short Hills, niece of the bridegroom, was the flower girl.

Hartwig—Marren.

The marriage is announced of Miss Maude Marren, niece of Mrs. Sarah D. Remington, and Walter Hartwig, which took place on Oct. 11 at the Church in the Gardens, Forest Hills Gardens, L. I. Mr. and Mrs. Hartwig will be at home at 78 Dartmouth Street, Forest Hills Gardens, after Nov. 1. Mr. Hartwig is the director of the Little Theatre activities of the New York Drama League, of which he was formerly executive director.

Kazanjian—Kerslake.

Miss Lucy May Kerslake of Victoria, B. C., and Andon Kazanjian, son of Mr. and Mrs. Bedros Kazanjian of Fair Acres, Wilmot Road, New Rochelle, were married yesterday afternoon at the Kazanjian residence by the Rev. J. McVickar Haight, rector of Christ Church, Pelham Manor.

Gates—McGowan.

George P. Gates of White Plains, N. Y., was married to Mrs. Carrie I. McGowan, a widow of White Plains, in the Town Building at White Plains yesterday afternoon by Justice of Peace William S. M. Fiske. Mrs. McGowan is the daughter of the late Madison Wakeman of Fairfield, Conn.

Penn—Schwill.

Mrs. Arthur Schoellkopf of 1 West Seventieth Street has announced the marriage of her daughter, Mrs. Margaret Beatrice Schwill, to Jefferson Penn, which took place last Tuesday at the home of the bride's mother. Mr. and Mrs. Penn will divide their time between their homes at 1,148 Fifth Avenue and the Chinqua-Penn Plantation, Reidsville, Rockingham County, N. C.

Benedict—Burke.

The wedding of Miss Augusta Lord Burke, daughter of Charles C. Burke of Ravinee Road, Plainfield, N. J., and Steward Benedict of Brooklyn, took place Thursday night at the home of the bride's brother, Charles C. Burke Jr. of Plainfield. The Rev. John J. Moment of the Crescent Avenue Presbyterian Church, officiated.

Miss Elsie Foster, niece of the bride, was maid of honor, and Edward Sperry of Brooklyn was best man.

The bridegroom is a graduate of Cornell University and a member of Squadron A of New York.

Byron—Edgar.

Special to The New York Times.

WASHINGTON, Oct. 12.—General and Mrs. Clinton Goodloe Edgar have issued cards announcing the marriage of their daughter Katharine to William Byron 3d of Hagerstown, Md. The ceremony took place in Trinity Church, Boston, Saturday, Oct. 6. Following their honeymoon Mr. and Mrs. Byron will live at Williamsport, Md. The bride is a granddaughter of the late Senator Louis E. McComas of Maryland. She was presented to society less than a year ago.

SOCIAL NOTES

New York.

The Hon. Mrs. Harmsworth arrived yesterday on the Berengaria and joined her husband, the Hon. Esmond Harmsworth, at the Ritz-Carlton.

Mrs. Harry S. Black gave a luncheon yesterday at the Plaza for the Countess Laszlo Szechenyi. Mrs. Sidney W. Fish and Mmes. William Von Rath Jr., of Lake Como, Italy, Mrs. Black's sister. Mme. Von Rath will return to Europe on Oct. 20.

Judge John Bassett Moore, Mrs. Moore and family, are at the Devon, 70 West Fifty-fifth Street, for the Winter.

Mr. and Mrs. Barrett Andrews have opened their apartment at 300 Park Avenue.

Mr. and Mrs. Charles H. Sabin gave a small supper party in the grill room of the Ambassador yesterday.

Juan M. Ceballos gave a dinner at Pierre's last evening for Miss Betty Hammill and Miss Cornelia Livingston.

Jonkheer E. G. de Seriere, Attaché of the Netherlands Legation, Washington, D. C., is at the Ritz-Carlton.

Mr. and Mrs. Frederick S. Wonham and Miss Dorothy B. Wonham, a debutante of the Winter, and W. Stapley Wonham will be at 108 East Eighty-second Street for the Winter.

Mr. and Mrs. Henry Pelham Robbins have closed their home at Pelham Farm, Southampton, and are at the Plaza for a few days before opening their home at 19 East Eightieth Street.

The Hon. William Morrison and Mrs. Morrison of Jamaica, B. W. I., are at the Hotel Netherland for a visit.

Mrs. Thomas H. Howard and her son, Thomas Howard, have come from their place at Pride's Crossing, Mass., and will be at the St. Regis for some time.

Henry Holt gave a dinner last evening at the Club Royal for Mr. and Mrs. Donald Southworth Sexton, who were married recently in Quebec. Miss Willa Price, daughter of Sir William Price, Mr. and Mrs. W. Marcus Towne, Alden Sexton and Charles Raynor Smith were among the guests.

Dr. Joseph A. Blake has returned from the shooting camp at Francklyn, Me., and has rejoined Mrs. Blake at Forlolseau, Tarrytown.

Colonel Frank J. Griffin, U. S. A., and Mrs. Griffin, who have been in Europe for the last two months, returned on the President Roosevelt, and are at the Astor before going to Washington, D. C.

Six additional ushers have been added to the list of the bridal attendants at the wedding on Oct. 17 in St. Thomas's Church of Miss Elise French Rice and Winfield Scott Rice. There are to be fifteen ushers and the six names added are those of Arthur G. Cable, John Coleman, John A. King, Prescott Dudley, Columbus Healey and Henry Hooper.

Mr. and Mrs. Gustavus T. Kirby, who spent the Summer abroad, are at their town house, 7 East Ninth Street, for the Winter.

Mr. and Mrs. Lindley M. Garfrison are at Briarcliff Lodge to remain for a week. Mr. and Mrs. Frank Presbrey, with Miss Marguerite Presbrey, are also at the Lodge.

SWISS TO PROTEST ENDING OF FREE ZONE

They Want Customs Dispute With France to Go to the World Court.

Copyright, 1923, by The New York Times Company.

Special Cable to THE NEW YORK TIMES.

GENEVA., Oct. 12.—A great stir was caused in Switzerland today by the unexpected note of the French Government concerning the Savoy free zones, and by the announcement that on Nov. 20 the French customs would be established at the Swiss frontier in spite of the fact that the two countries have not yet come to an agreement on this question.

In February last the Swiss electorate refused the proposed convention relative to the free zone régime, so that the question had to be taken up again. It is true that the French Government never showed itself inclined to take any notice of this vote, on the ground that when the convention was drafted there was no question of its being submitted to popular ratification; that its ratification by the Swiss Parliament was sufficient, and that the convention was therefore to be enforced at once.

The Swiss Government states that a bill had been passed in Switzerland modifying the constitution and providing for international treaties the duration of which was more than fifteen years being submitted to popular ratification. The Federal Council had therefore to abide by the people's decision and could not put the convention into force.

The French Government showed its willingness to renew negotiations on this subject, but waited in vain for suggestions from the Swiss Federal Council, and lately had expressed its impatience to the Swiss Minister in Paris, M. Dunant, who came to Berne to consult the Federal Council.

On Oct. 10 M. Dunant communicated to the Quai d'Orsay draft proposals of the Swiss Government, and a French note, stating that the new free zones régime is to be enforced without delay, was handed to him at the same time.

The Federal Council examined the question today and decided to protest against this decision of the French Government and to propose to the latter that the whole question should be brought before the International Court of Justice at The Hague. If France, as the note declares, is ready to make every effort in order to maintain friendly relations with Switzerland, she cannot refuse to submit to arbitration this dispute on a very delicate question of international law, it is held here.

CHICAGO TO BROADCAST THE NEW TESTAMENT

Excerpts From Prof. Goodspeed's 'American Translation' Will Be a Sunday Radio Feature.

Special to The New York Times.

CHICAGO, Oct. 12.—Beginning on Sunday evening, between 6:30 and 6:45 o'clock Westinghouse Station KYW will broadcast excerpts from the "American translation" of the New Testament by Professor Edgar J. Goodspeed. This feature was obtained by arrangement with the University of Chicago, with the permission of the author and publishers.

Believing that there are many persons in the United States who have not sufficient time to devote a part of it for a search of the meaning of the simple terms in which the Bible messages were first delivered, the directors of KYW arranged for this reading as a feature.

The "American translation" of the New Testament, in the language of today, is said to be a dignified, scholarly version that retains the vigor, ease and clarity of the original Greek. It is declared to be a recent translation that removes the stumbling block of a vocabulary centuries old. It has been designed not only to tell Americans what the ancient writers say, but to "make it easy and pleasurable for modern readers to turn to the greatest book in all literature."

William Ziegler Nourse has been selected to read the excerpts. He has appeared in rôles in local theatres.

Toby-Howe Engagement.

Mr. and Mrs. George P. Toby of London, England, announce the engagement of their daughter, Miss Catherine Parmly Toby, to Harold Howe, son of Mr. and Mrs. S. H. Howe of Short Hills, N. J.

LAST CHANCE TO REGISTER.

Today is the last day for registration. If you do not register you cannot vote in the coming election. Registration places in New York City will be open today from 7:00 A. M. to 10:30 P. M.

REV. DR. ALEXANDER IS HONORED AT 80

Pastor of First Presbyterian Church Dined by 500 Parishioners.

TRIBUTE FROM WHITMAN

Ex-Governor Credits Clergyman for Election—John A. Stewart, 101, Sends Letter.

The Rev. Dr. George Alexander, pastor of the First Presbyterian Church, Fifth Avenue and Eleventh Street, was 80 years old yesterday and 500 of his parishioners gave a dinner in his honor last evening at the Waldorf-Astoria.

William M. Kingsley, an elder, was the toastmaster. He limited all but Dr. Alexander to five minutes and directed the speakers "to make it snappy." The speakers were Deacon and ex-Governor Charles S. Whitman, Robert W. de Forest, a trustee; Dr. John P. Munn, an elder; Dr. John H. Finley, the Rev. Dr. Harry Emerson Fosdick, the special Sunday morning preacher, the Rev. Thomas Guthrie Speers, associate pastor, and Mrs. Roger H. Williams, President of the Women's Society.

Dr. Alexander, who spoke last, was presented with a framed photograph of his mother by Dr. Finley who explained that it was a duplicate of a photograph of Mrs. Alexander which he had hung a few years ago in a small schoolhouse near Schenectady, N. Y., where as a young woman Mrs. Alexander had taught school.

A birthday cake bearing eighty lighted candles was brought in and cut by Dr. Alexander. As a souvenir each guest received a half-tone photograph of the guest of honor. Next to him sat Mrs. James Alexander of Schenectady, N. Y., his sister-in-law. Other relatives present were Mr. and Mrs. George C. Foote of Port Henry, N. Y.; Mr. and Mrs. Frederick Lockwood of Lambertsville, N. Y., and Judge John Alexander of Schenectady, a nephew.

Mr. Kingsley said that there was a common impression that the crowds which overflowed the First Church every Sunday came to hear Dr. Fosdick preach, but, he added, he had been superintending some straw votes and "33 per cent. are young women who want to shake Guthrie by the hand who is a bachelor, 33 come to hear Dr. Fosdick and 34 per cent. come because they think Dr. Alexander is the finest man God ever made." Dr. Kingsley read a letter from John A. Stewart, who was 101 years old recently.

Ex-Governor Whitman said that he had been a member of Dr. Alexander's church thirty years. "The Doctor is too truthful to deny the beautiful things which have been said about him here this evening, and he is too modest to admit them," said Mr. Whitman. "And all this affection and love he has earned."

"New York is not perfect, but you can't tell what it would have been but for him and men like him. "I think it was because I kept close to Dr. Alexander that I was elected Governor of New York. The reason I was not elected the third time was because I was away from him for four years. You see it did not take me long to get back. I recommend young men who are ambitious in public life to stay close to Dr. Alexander. He is never going to be old to us. He bears eternal sunshine in his soul."

DOCTORS WHO SCOFFED NOW HAIL VORONOFF

French Surgical Congress Receives Reports of Success in Gland Transplanting.

Copyright, 1923, by The New York Times Company.

Special Cable to THE NEW YORK TIMES.

PARIS, Oct. 12.—Dr. Serge Voronoff, who last year was hooted down at the surgical congress when he rose to read a communication on his work in gland grafting, faces a changed medical opinion. Not only has the first session of this year's surgical congress applauded the progress in transplanting interstitial glands, but today Dr. Voronoff performed the operation on his two confrères who are attending the congress. Tomorrow he will operate on two others and on Sunday four surgeons will perform operations under his direction.

The champions of the gland operation, of which Dr. Voronoff was the precursor, are Dr. Bartigues, former chief of a clinic at the Academy of Medicine and Vice President of the Society of Surgeons, and Dr. Baudet, a surgeon in Paris hospitals. In a communication to the surgical congress Dr. Bartigues stated that forty-four of the operations had been performed since June, 1920, by Drs. Voronoff, Baudet, Back of London and himself, all with beneficial results.

Dr. Baudet described operations on a professor who had asked for retirement, an industrialist who had been forced to give up business, an engineer who was unable to work more than half an hour daily and a writer who was unable to work at all. All four of these men, it was said, now had the restored mental activity of youth.

Both communications received unanimous homage from the same assembly which had hooted Dr. Voronoff from the stage when he tried to explain away a technicality on which he was barred from speaking.

Both the doctors mentioned the growing scarcity of the chimpanzee. The animal which is the only one with blood identical with that of a human being is almost wiped out. Big game hunters are partly responsible, but the vanity of women who require monkey fur for costumes has led to great inroads.

So scarce have chimpanzees become that the Governor of French West Africa has issued an ordinance protecting them and the Pasteur Institute has sent Dr. Vulbert to Africa to establish a farm to raise them. The price, which is indicative of the supply, has risen from 1,000 francs in 1914 to 6,000 francs.

BEATTY MENTIONED FOR AMBASSADOR HERE

Another Report Says Sir Eustace Fiennes May Be Appointed if Geddes Resigns.

LONDON, Oct. 12.—A rumor that Earl Beatty, First Sea Lord of the Admiralty, is to be offered the British ambassadorship at Washington in succession to Sir Auckland Geddes is current in naval circles. According to The Daily Mirror the story is that the authorities want the Earl out of the way because of his strong opposition to the proposal for a reduction in the pay of the navy in 1924.

Another report that Sir Eustace Fiennes, Governor of the Leeward Islands, is likely to replace Sir Auckland appears in The Daily Sketch. This newspaper asserts, however, that the Ambassador's health has so much improved that he probably will return to Washington in December, although the possibility that he will not gives ground for speculation as to his successor.

Special to The New York Times.

WASHINGTON, Oct. 12.—While reports reaching Washington as to whether Sir Auckland Geddes will return here as Ambassador of Great Britain are conflicting, officials understand that his health has improved sufficiently to permit him to resume his duties at this capital and there is expectation that he will come back.

When Sir Auckland Geddes left Washington for England on leave of absence he was suffering severely from trouble with his eyes and it was believed that he had lost the sight of one of them. The most recent information reaching Washington is that the impaired eye has been saved and there is great improvement in the Ambassador's general health. It is admitted, however, that officials have no definite information as to whether Sir Auckland Geddes will retain the American mission.

RAILWAY EXECUTIVES AT PETERS FUNERAL

Traffic on the Long Island Stilled for Two Minutes During Services in Garden City.

Impressive evidence of the esteem in which Ralph Peters was held by the railroad men of the country was given yesterday morning at his funeral in the Cathedral of the Incarnation at Garden City. Practically every railroad executive of prominence who could make the journey was there to pay his respects to the friend and the President who had directed the development of the Long Island for the last eighteen years. Dean Oscar F. R. Treder conducted the services and Bishop Burgess pronounced the benediction. Burial was in St. John's Memorial Cemetery at Cold Spring Harbor, L. I.

Every rank of railroad life was represented at the services. Five hundred employes accompanied fifty-two executives of the Long Island Railroad to the church and promptly at 11:15 9,000 other employes of the road bowed their heads for two minutes in prayer. For that period not a single train moved, not a ticket was sold, not a tool used in the shops, not a ferryboat moved, no business of any kind was transacted.

In addition to the members of the Peters family among those present were Samuel Rea, Julius Kruttschnitt, E. F. Loomis, Judge Robert S. Lovett, W. G. Bessler, Sir Henry W. Thornton, L. F. Loree, R. H. Alshton, W. H. Truesdale, Frederick Underwood, W. W. Atterbury, Judge C. B. Heisermann, Francis L. Gowen, C. Stuart Patterson, August Belmont, H. L. Pratt, Walter E. Frew, Morgan J. O'Brien, A. C. Bedford, Frank Hedley, P. A. S. Franklin, H. H. Vreeland, George Le Boutillier and F. B. Wiborg.

MANTON B. METCALF DIES SUDDENLY AT 59

Woolen Merchant and His Brother Gave $500,000 to Brown University on Wednesday.

Manton B. Metcalf, President of Metcalf Brothers & Co., 45 East Seventeenth Street, one of the largest manufacturers of woolens in the United States, died suddenly yesterday morning of heart disease at his home, 523 South Centre Street, Orange, N. J. Thursday night. With his wife and son he returned late from a dinner, and although he complained of feeling ill, soon fell asleep. Later the family were aroused by a noise in the bathroom, where Mr. Metcalf was found lying dead on the floor.

Mr. Metcalf was fifty-nine years old, a son of the late Jesse Metcalf, woolen manufacturer and President of the Bank of North America. His sons, Manton, Jesse and Stephen, carried on and developed the large woolen interests inherited from their father. Manton Metcalf and his brother Jesse, on Wednesday last, gave $500,000 to Brown University, from which the former was graduated in 1887. Another comparatively recent benefaction of Manton Metcalf's was the gift to the Orange Hospital of a laboratory for radium cancer treatment. Besides his wife, who was Susan Browning, Mr. Metcalf is survived by three sons.

On his steam yacht Sachem, Mr. Metcalf had on several occasions entertained President Harding.

BANK CONVENTION ENDS.

Amendments to Laws Relating to Investing Savings Recommended.

Special to The New York Times.

RYE, N. Y., Oct. 12.—The Savings Bank Association of the State ended its thirtieth annual convention at the Westchester Biltmore here today. Victory A. Lersner was re-elected President. Others elected were Eugene Lamb Richards, Counsel; Adolph Le Gost, Treasurer and Walter J. Reeves, General Secretary.

During the convention the organization went on record as favoring greater latitude in the investing of savings banks funds. It was suggested that the statutes affecting investments be amended to permit the investing of funds in high-class public utilities and railroad equipment certificates.

Honeywell Transfers to Dirigibles.

ST. LOUIS, Oct. 12.—After more than a score of years of balloon racing, Captain H. E. Honeywell, veteran balloonist of St. Louis, has quit the sport in favor of dirigible flying. "I am now devoting my time to a study of dirigibles and helium gas," declared Captain Honeywell, who arrived yesterday from Brussels, Belgium, where his balloon was destroyed by gales in the Gordon Bennett trophy contest on Sept. 28.

Tracey Layard Robinson.

Copyright, 1923, by The New York Times Company.

Special Cable to THE NEW YORK TIMES.

LONDON, Oct. 12.—The death occurred today at Dorking of Tracey Layard Robinson, English journalist, who was for many years on the staff of the Philadelphia Inquirer and also had been connected with other American journals. He warmly expounded the allied cause in America during the war.

Obituary Notes.

Mrs. ANNIE CHESHIRE STOREY, for whom services were held yesterday, was the wife of Colonel James Storey, Civil War veteran and former customs official, and mother of Henry M. Storey, Vice President of the Standard Oil Company of California, and Franklin S. Storey, civil engineer, of this city.

ALBERT P. BRADSTREET, dean of the Tribune art staff, died Thursday at his home in West Tisbury, Mass. He was 35 years old.

Mrs. OLIVIA ATTERBURY VAN RENSSELAER, widow of Kliaen Van Rensselaer and a descendent of Elias Boudinot, President of the first Continental Congress, died Thursday night at her residence, 151 East Eightieth Street, in her seventy-seventh year.

Born.

ROSENBERG—Mr. and Mrs. Philip Rosenberg (nee Frances Wagner) announce the arrival of a daughter, Oct. 3, 1923, at the Jewish Hospital.

Married.

DONALDSON—REVIERE—On Oct. 12, by the Rev. S. Delancey Townsend, Lindsay Montgomery Donaldson to Greta Cameron Reviere.

BRADSHAW—NAUGHTON—At the Church of the Epiphany, New York City, Oct. 11, 1923, James Clare Bradshaw and Sarah Louise Naughton.

SNELL—OBERLIES—Oct. 10, at Los Gatos, Cal., Clara May Oberlies of Brooklyn to George T. Snell of Los Gatos.

Died.

BABCOCK—Friday, Oct. 12, 1923, of bronchial pneumonia, Kate S., daughter of the late Samuel D. and Elizabeth C. Babcock. Funeral services at St. Thomas's Church, 5th Av. and 53d St., Monday, Oct. 15, 1923, at 10:30 A. M.

BACHARACH—Simon, beloved husband of Hilda Mack Bacharach, in his 64th year, on Tuesday night at his residence in Cincinnati.

BERNHARD—Scribner, Clara, beloved wife of Ira B., on Thursday, Oct. 11, after a short illness. Funeral services at the funeral parlors Claude R. Fox, 116 West 124th, on Sunday, Oct. 14, 2 P. M.

BLOCK—Suddenly, Leah E., wife of Louis Block, 8,841 Bay Parkway, Brooklyn. Notice of funeral hereafter. Cincinnati and New Orleans papers please copy.

BOWMAN—At Montclair, N. J., on Thursday, Oct. 11, 1923, Mark Knight, beloved husband of Martha Jane Bowman, in his 69th year. Private funeral services will be held at St. Luke's Episcopal Church, Montclair, Saturday afternoon, at 2:30 o'clock. Kindly omit flowers.

BUSH—At her home, 31 2d St., Troy, N. Y., Oct. 12, 1923, Caroline Augusta, daughter of the late Walter R. Bush and Rebecca Cottrell, in her 82d year. Funeral at the First Presbyterian Church of Troy, N. Y., Sunday afternoon at 2:30 o'clock.

CARMAN—Marian J., Oct. 11, 1923. Funeral services at her late home, 1,060 Amsterdam Av., Sunday afternoon, Oct. 14, at 2 o'clock.

Died.

CELANO—Resolved, That the Lambda Phi Mu Medical Fraternity express its deepest respect for Dr. Louis Celano, whose premature death shocked every member. We have lost his leadership, and we pledge ourselves to follow his example of service and self-sacrifice. This fraternity joins the Celano family in mourning the loss. Dr. V. W. EADIA, Treasurer.

CELANO—Resolved that the Medical Board of Harlem Hospital register its deep sorrow in the loss of Luigi Celano, one of its surgeons, whose untimely and sudden death was caused by a virulent infection contracted while performing an operation. The Medical Board of Harlem Hospital tenders to his bereaved mother, Mrs. Celano, and her family its heartfelt sympathy in the irreparable loss that they have sustained. His sterling qualities and amiable personality will be long remembered. JOHN F. CONNORS, M. D.

DANIELL—On Oct. 11, Elizabeth. Funeral services will be held at her late residence, 40C East 137th St., on Saturday at 8 P. M. Funeral Sunday at 10 A. M. Interment Greenwood.

DERING—At his residence at Utica, N. Y., Oct. 11, General Sylvester Dering, in the 86th year of his age.

Every rank of railroad life was represented at the services. Five hundred employes accompanied fifty-two executives of the Long Island Railroad to the church and promptly at 11:15 9,000 other employes of the road bowed their heads for two minutes in prayer. For that period not a single train moved, not a ticket was sold, not a tool used in the shops, not a ferryboat moved, no business of any kind was transacted.

DUTENHOEFER—Adam. Campbell's Funeral Church, Broadway, 66th St., Saturday, 3 P. M.

EASTMOND—Rebecca, Oct. 10, 1923, widow of John Edward Eastmond and daughter of Aaron Hart and Sarah Thomson Phillips. Please omit flowers. Funeral private. New Brunswick (N. J.) papers please copy.

ELLIMAN—On Oct. 9, 1923, Annie L. Cornell Elliman, wife of Franklin Elliman. Services Campbell Funeral Church, Broadway at 66th St., on Saturday, Oct. 13, at 11 A. M. Ridgewood (N. J.) papers please copy.

FITZPATRICK—On Thursday, Oct. 11, 1923, Mathias Jefferson Fitzpatrick, after a short illness. Funeral Saturday, Oct. 13, from his late residence, 62 East 87th St., at 9:30 A. M.; thence to St. Ignatius Church, East 84th St. and Park Av., where a requiem mass will be offered for the repose of his soul. Interment Calvary Cemetery.

FITZ RANDOLPH—Eli James, Oct. 12, 1923. Funeral services at his late home, 1,080 Amsterdam Av., Sunday afternoon, Oct. 14, at 2 o'clock.

FLANNAGAN—At Washington, D. C., Oct. 11, 1923, in his eightieth year, William Walker Flannagan, husband of the late Frances Jordan Flannagan. Funeral services at St. Luke's Church, Montclair, upon arrival of Lackawanna train leaving Hoboken 3:05 P. M., Saturday, Oct. 13.

GLAXON—George, beloved son of Benjamin and Jennie, and brother of Seymour and Anne. Funeral Sunday, Oct. 14, at 10 A. M., from his late home, 600 West 146th St.

GLAXON—George L. Alpha Chapter of the Phi Epsilon Pi Fraternity with deep sorrow announces the death of its dear colleague. Funeral services at his late residence, 600 West 146th St., Oct. 14, 10 A. M. Fraters please attend.

NATHAN RAFF, Superior.
ALBERT SEYMAN, Secretary.

GOODWIN, Catherine, on Friday at her residence, 105 West 74th St.; survived by one son, John Goodwin, three daughters, Elizabeth Goodwin, Mrs. Rose Lahey and Mrs. Sarah Slane. Funeral on Monday at 8:30. Requiem mass at R. C. Church of the Blessed Sacrament, Broadway and West 71st. Interment Holy Cross Cemetery.

GRAHAM—Ola Gernon, on Thursday) Oct. 11, 1923, at Liverpool, England, beloved wife of Kenneth Thorley Graham and daughter of Mr. and Mrs. Richard S. Gernon of Norwich, Conn.

HENDRICKSON—At Glen Ridge, N. J., 70 Lincoln St., on Oct. 11, 1923, Emilie B. Hendrickson, age 87 years. Funeral services at Christ Episcopal Church, Glen Ridge, N. J., on Saturday, Oct. 13, at 11:30 A. M. Interment at Greenwood Cemetery.

HERTZ—Mrs. Augusta, beloved mother of Alfred Hertz, Mrs. Carrie Katzenstein and Joseph Hertz, suddenly Wednesday evening, Oct. 10, at the residence of her daughter, 278 North Fulton Av., Mount Vernon, N. Y. Funeral services Sunday at 10 A. M.

HUNT—James L. Campbell's Funeral Church, Broadway, 66th St., until Saturday.

KAISER—Sarah G., beloved wife of David Kaiser and mother of Mrs. Julius Siegbert and Emanuel M. Kaiser, Oct. 11, 1923. Funeral services at Temple Beth-El, corner 5th Av. and 76th St., on Sunday, Oct. 14, at 10:30 A. M.

KAUCHER—On Friday, Oct. 12, 1923, Catharina Kaucher, at the residence of her daughter, Mrs. Stanley W. Chase, 146 South Broadway, White Plains, N. Y. Funeral private.

LANDAU—Solomon. It is with deep regret that the beloved father of Sidney F. and that the beloved father of Sidney F. and Lian Wicks passed away Thursday, Oct. 11, in his 74th year. Funeral services will be held at his late residence, 46 Av. C, Sunday, Oct. 14, at 1:30 P. M. Kindly omit flowers. Members and friends of Grillparzer Lodge 737, I. O. O. F.; Isaac Lodge 43, I. O. B. A., and the Federal Club are invited to attend.

LEVIN—Alexander. Entered into rest on Oct. 12, son of Felix and father of Alma and Charles. Funeral from chapel of Mount Sinai, on 99th St., on Sunday, 10 A. M.

LOVE—At his home, 152 Robert Lane, Yonkers, N. Y., William Dean Love. Funeral service at Calvary Baptist Church, North Broadway, near Roberts Av., Yonkers, Sunday at 2:30 P. M. Interment at Cypress Hills Cemetery, Monday morning. Philadelphia and Baltimore papers please copy.

McDONNELL—On Oct. 11, in her 82d year, at her residence, 70 Clark Av., Far Rockaway, N. Y., Anna Teresa McDonnell (nee Grant), widow of Michael McDonnell and mother of James P., Michael J., Edward G. and Walter E. McDonnell. Mass at 10 A. M., Saturday, Oct. 13, at St. Mary Star of the Sea, Far Rockaway, N. Y.

McDONNELL—Members of the Children of Mary of the College of Mount St. Vincent announce with deep sorrow the death of their Honorary President, Mrs. Anna Grant McDonnell (class of '62). Requiem mass at the Church of St. Mary Star of the Sea, Far Rockaway, on Saturday, Oct. 13, 1923, at 10 A. M.

MARY SMITH HAGGERTT, President.
AGNES MURPHY,
MARY TIMONEY, Secretaries.

METCALF—Suddenly, on Friday morning, Oct. 12, 1923, at his home, Orange, N. J., Manton Bradley, husband of Maude Browning Metcalf, and son of the late Jesse Metcalf and Helen Rowe Metcalf of Providence, R. I. Notice of funeral later.

MOONELIS—Amy, beloved daughter of Julius and the late Estelle. Funeral services Sunday, Oct. 14, 10 A. M., at 3,800 Broadway.

MURRAY—Anne Maria, passed away Thursday, Oct. 11, 1923, at her residence, 844 West 16th St., aged 82 years. Funeral services at St. Philip's P. E. Church, 218 West 134th St., Saturday, Oct. 13, at 12 o'clock.

PLATT—George Edmund. Campbell Funeral Church, Broadway, 66th St., Saturday, 2 P. M.

RAINSFORD—Harry S., beloved husband of Julia D. White, after short illness, on Oct. 11, 1923, in his 55th year. Funeral private from his late residence, 109 Fenimore Road, Mamaroneck, N. Y.

ROSENHEIM—Oct. 11, Pauline Einstein, wife of the late David Rosenheim, aged 81. Relatives and friends are invited to attend funeral Sunday, 2 P. M., from Asher & Sons Broad St. Chapel, 1,309 N. Broad St., Philadelphia. Interment Mount Sinai Cemetery.

SAXE—Theodore C., brother of Blanche E. Saxe, on Oct. 12. Services Campbell Funeral Church, Broadway, at 66th St., on Sunday, Oct. 14, at 2 P. M.

SCHEFFER—On Thursday, Oct. 11, 1923, Marie, widow of Louis Scheffer, and mother of Mrs. Johanna Goepel and Mrs. Edward Behr, in her 87th year. Funeral private. Kindly omit flowers.

SEAMAN—At Glen Head, L. I., on Friday, Oct. 12, 1923, Mary Wing, wife of the late Willet H. Seaman, in her 84th year. Funeral service will be held at her late residence, Glen Head, L. I., Monday, Oct. 15, 1923, at 3 P. M.

STEPHENS—On Friday, Oct. 12, Walter, son of the late Charles E. and Mathilda Stephens and brother of Edgar and Leslie, and the late Lucrece. Funeral from Borg's funeral parlors, Marine Av. and Fordham Road, Monday at 11 A. M. Interment St. Raymond's Cemetery.

SWICK—On Oct. 10, 1923, Katherine De Forest, daughter of the late Rev. Minor Swick and Catherine M. Clark, in her 57th year. Funeral services at her late home, 171 Union St., Flushing, L. I., on Saturday, Oct. 13, at 3 P. M.

VAN RENSSELAER—Suddenly, on Oct. 11, 1923, at her residence, 151 East 80th St., Olivia Atterbury, wife of the late Kliaen Van Rensselaer. Notice of funeral later.

VAN TASSELL—Anna, on Oct. 11, wife of the late Clinton W. Van Tassell, at the home of her sister, Mrs. George Ermold Jr., Chester, N. Y. Lying in state Campbell Funeral Church, Broadway, 66th St. Requiem mass at St. John's Church, 55th St. and 1st Av., Saturday, Oct. 13, at 10 A. M.

WOOLSEY—On Oct. 12, 1923, Joseph Romer Woolsey, second son of the late Eli and Susanna Woolsey and husband of Mary Anna Lyons. Services at his late residence at Milton-on-Hudson, Tuesday, 2:30 P. M.

ZEREGA DI ZEREGA—Martha A., on Thursday, Oct. 11, 1923, at Washington, D. C., widow of Wm. Irvine Zerega di Zerega and daughter of the late Captain Alfred L. Zerega di Zerega of Aldie Manor, Loudoun County, Va. Funeral at Aldie Manor, 1 o'clock Saturday.

In Memoriam.

GRODINSKY—Samuel. In loving memory of our dear father, who departed this life Oct. 13, 1918. CHILDREN.

GRUNBERG—Alfred. In ever-loving memory of Alfred Grunberg, Oct. 13, 1918.

GRUNBERG—Alfred. In cherished and loving memory of my wonderfully good son and a dear, devoted brother; died Oct. 13, 1918. Will never be forgotten by his MOTHER, BROTHER AND SISTER.

HETTLING—In memory of our dearly beloved son, Frederick C. Hettling, who died Oct. 13, 1918.

LALLY—In loving memory of Thomas Lally, who died Oct. 14, 1920. Anniversary mass today at 8 o'clock Cathedral Chapel, Queen of All Saints.

MEYER—In memory of my beloved son, Arthur, died in the service, Oct. 13, 1918. LOUIS MEYER.

SMITH—In loving memory of my son, First Sergeant Robert Henry Smith, Company F, 107th Infantry (old 7th Regiment), who died of wounds received in action at Vaux, Andigny, France, Oct. 12, 1918. Reinterred at Greenwood Union Cemetery, Rye, N. Y. KATE M. SMITH.

WEISSLITZ—Paul. In memory of my dear beloved husband and our father, who died Oct. 13, 1922.

Unveiling.

FINE—Annabelle. Unveiling of stone for the beloved daughter of Joseph Fine and dear sister of Arthur, Milton, David, Lawrence and Mrs. Jesse D. Greenberg

Are You Building Capital?

By the application of sound methods of thrift and investment you can achieve the goal of financial independence in a few years.

$25 a month invested in sound bonds at 6% with the interest reinvested semi-annually becomes $7,261 at the end of 15 years. Of this sum $4,500 is your contribution and $2,761 is interest you have earned.

Our pamphlet *"A Sound Method of Building Capital"* explains the details. Send for your copy today.

Ask for pamphlet T-21

A.H. Bickmore & Co.
111 BROADWAY, N.Y.

Time Tested Investments

BANK STOCKS
INSURANCE STOCKS

BOOKLET ON REQUEST

Gilbert Eliott & Co.
Members New York Stock Exchange
26 Exchange Place — Telephone
New York — Bowling Green 0290
Time Tested Investments

American Cyanamid
American Light & Trac.
Borden Co.
Caracas Sugar
Childs Co.
Eastern Engineering
Fajardo Sugar
Nat'l Sugar Refining
New Jersey Zinc
Singer Mfg. Co.

Private Wires to
CHICAGO MONTREAL TORONTO
JENKS, GWYNNE & CO.
15 BROAD ST. TEL. HANOVER 7474
MEMBERS N.Y. STOCK EXCHANGE
AND N. Y. COTTON EXCHANGE

L. S. & Mich. South.
1st 3½s, 1997
New York Central
1st 3½s, 1997
GARDNER & CO.
20 Broad St. Tel. Rector 7430

American Cyanamid
Pitts. & L. Erie R.R.
J.K. Rice, Jr. & Co.
Phones 4000 to 4010 John. 86 Wall St., N. Y.

NEW RIVER CO.
1st & Coll. Tr. 5's—1934
HORNBLOWER & WEEKS
Members New York Stock Exchange
42 Broadway, New York

Canadian Bonds
Æmilius Jarvis & Co.
Established 1889 INCORPORATED
111 Broadway
Montreal New York Ottawa
Toronto Rector 4591 London, Eng

Kissel, Kinnicutt & Co.
14 Wall Street — The Rookery
New York — Chicago

Hereford Ry. (Maine Central)
1st 4s, 1930
Texas & New Orl. Dallas Div.
4s, 1936
Wolff & Stanley
72 Trinity Place — New York
Telephone Rector 2324

Joint Stock
Land Bank Stocks
We have prepared a list, which we strongly recommend for investment.
COPY SENT UPON REQUEST
SJOSTROM & CRYAN
63 WALL STREET — NEW YORK
Tel. Bowling Green 1113-9459

FINANCIAL MARKETS

Holiday Yesterday on Stock and Commodity Exchanges—European Prices Irregular.

All financial and commercial markets were closed in this and other American cities yesterday, and there were no quotations. On the London and Paris stock markets, prices moved irregularly and uncertainly, but even the sterling rate at Paris did not change from the day before.

On the Stock Exchange this has been distinctly a week of falling prices. It followed, however, a week of rising prices and that week was preceded by one of great confusion in the movement. The prevalent impression in Wall Street is that the movement has been steadily downward, and so it has been in a number of active stocks. But THE TIMES's "averages," which ought fairly to reflect the general movement, show an advance from 78.33 two weeks ago today to 81.20 last week and a decline from that to 78.94 at Thursday's closing. This is neither a very wild variation nor a consecutive movement in one direction. Even the bulletins of advice and prophecy, issued by Stock Exchange commission houses to their customers, have pointed every day in opposite directions.

There are still a good many earmarks of a market which cannot make up its mind on the situation. On the other hand, there is doubtless a large body of speculative opinion which holds that a market which hesitates because of doubt will naturally go lower, and it is apparently on this theory that the present week's speculative operations have been conducted. If the doubts had begun to prevail at the top of a long advance, the theory would be incontestable; what causes the present uncertainty is that the inability to read the financial future has come after a fifteen-point average decline.

In such a position of things the real trend of financial markets is usually determined by actual events, or by clear expert judgment as to what those events will be. We have had the progressive monthly decrease from last Spring in the steel and iron output and in the forward orders of the steel trade; those incidents of the news were expected by experienced financiers six months ago and were duly reflected in the downward course of the stock market. If there should now occur a rapid fall in commodity prices as a whole, for instance, that would be something new. But no such decline occurs; commodity prices move forward and backward in much the same way as prices on the Stock Exchange.

A sudden decrease in railway earnings, beyond the ordinary variations of a season, would create new points of view, and it is natural enough to expect some considerable falling off in "loadings" and net returns as a result of the known decrease in orders for merchandise and production in certain industries. Yet even this would be a necessary sequel to perfectly well-known events. Home or foreign politics might take an alarming turn, but as yet home politics are very much what they were when the stock market was approaching the high point of the year last February and March, and foreign politics are governed by the German position, which in some ways promises a longer step toward solution of the vexed question of European relations than has occurred since the early months of 1922.

Perhaps the most reasonable conclusion to reach at the present time is that the financial community is still digesting its disappointment over the non-fulfillment of the predictions of an Autumn "boom in trade" in which Wall Street indulged last Spring. Granting this, the real problem of financial astrologers is to determine what kind of trade will be left when the reaction from an abnormal trade activity is completed. This is presumably what the stock market is trying to guess.

FOREIGN STOCK MARKETS.

Prices Irregular Yesterday—Exchange Rates Little Altered.

LONDON, Oct. 12.—Prices were irregular on the Stock Exchange today. Old 2½ per cent. consols unchanged at 58⅝, British 5 per cent. war loan ⅛ higher at 102⅞, 4½ per cent. war loan ⅛ higher at 99⅛. Rand Mines 2⅜, De Beers Mining 12⅛, both unchanged.

PARIS, Oct. 12.—Prices moved irregularly on the Bourse today. Three per cent. rentes 5 centimes higher at 55 francs 95 centimes; 5 per cent. war loan 25 centimes lower at 74 francs 40 centimes.

Exchange on London 74 francs 70 centimes to the sovereign, unchanged from yesterday; American dollars 16 francs 41½ centimes against 16.44.

AUSTRIAN CURRENCY PLANS.

Possibility of Reducing Denominations of the Paper Money.

The London Economist hears from Vienna that the question of creating a new currency will soon be discussed. This could be effected by introducing a krone which would represent 1,000 or even 10,000 times the present krone. Such action, it is stated from Vienna, "would at least make it unnecessary to continue counting in millions."

MONEY.

Domestic money markets were closed for holiday yesterday, and there were no quotations. Thursday's closing rates, Call loans 4½ per cent., time loans 5½, commercial paper 5¼@5½ per cent. for best names, 5¾ for others.

London Market.

Money in London ½ lower at 2⅝ per cent.; short bills unchanged at 2⅛@3 per cent.; three months' bills unchanged at 3⅛ per cent.

Gold bullion 1 penny higher, at 90s 7d per fine ounce. Taking the British Mint standard price of 85s per fine ounce as par, the market quotation of gold would represent a price of 106⅜ at London. On the same basis the highest London price for gold for the year to date was 107½, on Sept. 5. The highest price since open trading in gold was resumed at London in September, 1919, was 149¾, on Feb. 6, 1920; the lowest, 102½, on Feb. 21, 1923. Highest price last year, 136, on Jan. 3.

Great Northern's New Board.

ST. PAUL, Minn., Oct. 12.—All officers and Directors of the Great Northern Railway were re-elected at the annual stockholders' meeting here yesterday. Joseph Chapman, Minneapolis business man and former banker, and Fred L. Patseld were elected to fill vacancies on the Board of Directors.

SILVER BULLION.

Bar silver in London ¼ penny lower yesterday at 31¼ pence per ounce. New York silver market closed; Thursday's price 63¼ cents.

Range for 1923:

	—Highest—		—Lowest—	
London	35 3/4d	Apr. 30	30½d	Feb. 3
New York	68¾c	Mar. 27	62½c	July 30

Range for 1922:

London	57¾d	May 22	39⅝d	Dec. 15
New York	73¾c	May 22	63¾c	Dec. 18

LONDON'S LOAN ISSUES SMALLEST SINCE 1914

Decrease in Post Quarter—Nine-Month Total Above Pre-War Figure.

New security issues in England for the September quarter, which footed up to £25,381,000, were the smallest of any three-month period since the third-quarter of 1914. They compared with £95,050,100 in the second quarter of the present year, with £61,920,000 in the September quarter of 1922, and with a high quarterly total of £286,207,100, reached in the first three months of last year.

The total of new loans placed in the nine completed months of 1923 was £206,682,600, as against £510,694,400 in the corresponding period of 1922 and £186,465,100 in 1921. The decrease as compared with 1922 was mostly due to the large reduction in issue of British Government loans, which were less by £301,283,000 than in the nine-month period last year. This year's placing of new securities for states in the British empire outside of England actually increased £4,458,000 over 1922, and were larger by £24,067,000 and £3,610,000 respectively than in the same nine months of 1912 and 1913.

As bearing on the supply of available investment capital in England, the returns show that the total of new securities subscribed to in the nine months was £56,361,000 greater than in 1913 and £55,651,000 greater than in 1912.

METAL MARKET WEAK.

Silver Declines and Lead and Zinc Are "None Too Strong."

Price levels in the non-ferrous metal markets have been somewhat lower during the last week. Copper has been particularly weak, despite some business at the 13-cent level. Lead and zinc prices, on the other hand, have been pretty well maintained, but according to the Engineering and Mining Journal-Press the undertone is none too strong. Silver has reverted to around 63 cents after a spurt to 65 cents for a few days, and in the opinion of this publication there is slightly more hope of an early settlement in the Ruhr, "which would, without doubt, have a good effect on the metal markets."

Regarding the copper market the Journal-Press says:

"It is reported that shipments of copper in September were from 30,000,000 to 40,000,000 pounds less than the production. Too much weight should not be given to this, however, unless the condition continues for two or three months, for consumers' inventories without doubt decreased. There is no doubt that the brass business has experienced a pronounced slump, but the wire and cable manufacturers continue to work to capacity and are taking a surprising amount of copper."

ANALYZES STOCK MARKET.

Downward Trend Is Halted by Autumn Trade, Says Moody's Review.

The investing public is not rich enough to buy stocks on a large scale, nor poor enough to sell, and so it is that the market is doing little or nothing, according to Moody's Weekly Review of Financial Conditions, which points out that since last Spring the main trend of prosperity has been slightly downward, but is now temporarily interrupted by the Autumn trade. The Review adds:

"There is nothing like conservatism to pave the way for a bull movement. Growing unemployment, even if the growth is slow, leads to lower operating costs; and a fist 1 per cent. cut in all operating expenses would probably increase our saving available for investment in securities by 30 to 50 per cent. Hence if this shortage of capital disappears some time next year, as it may well do, the stock market should respond."

Milling Bonds Sold to New York.

BISMARCK, N. D., Oct. 12.—The North Dakota State Industrial Commission has sold $850,000 of mill and elevator and milling bonds to R. M. Grant & Co. of New York at par and premium of $4,000, it was announced here today.

WEEK'S NEW BONDS TOTAL $42,744,000

Railroad Financing Leads With Two Issues Aggregating $18,625,000.

$7,275,000 FOR UTILITIES

State and Municipal Securities Offered Amount to $9,194,000—Business in Better Volume.

New bond offerings this week virtually parelled the previous week, the totals having been $42,744,000 this week, against $43,238,000. In both weeks, railroad financing led all others. Both weeks were far above the figures for the two preceding weeks, but still lower than those of the corresponding period last year. By groups the record follows:

	This Week.	Last Week.
Railroad	$18,625,000	$21,390,000
State and municipal	9,194,000	8,473,000
Public utility	7,275,000	10,500,000
Foreign	6,000,000	.....
Industrial	1,250,000	.....
Insular	400,000	2,875,000
Totals	$42,744,000	$43,238,000

The railroad issues were quickly subscribed, according to announcements of the underwriting groups. The larger of the two was for $10,000,000 Kansas City Terminal Railway Company 5½ per cent. secured gold notes. The other issue amounted to $8,625,000 of Great Northern Railway Company 5 per cent. equipment trust certificates. The absorption of these issues tended to stimulate activity in the bond market and bankers said they were preparing to bring forth some new issues in fairly substantial volume.

The bulk of inquiries is for the accounts of public utility companies and most of these prospective pieces of business are in units of from $2,000,000 to $5,000,000.

Oil companies have also been making inquiries in anticipation of heavy storage demands over the Winter. Bankers say they would not hesitate to bring out new issues for the stronger oil companies and that despite the difficulties encountered by a number of companies due to overproduction last Summer they expect no difficulty in providing for oil company needs.

With bond business in better volume bankers appear more confident as to the future. One officer of an underwriting company said that caution would be necessary to guard against bringing out too many issues at once, but that there was excellent reason to expect that the rest of this year and part of next would find an unusually active market here.

WOOL TRADE MORE ACTIVE.

Prices Maintained, but Little Changed—Firm Foreign Markets.

BOSTON, Oct. 12.—The Commercial Bulletin will say tomorrow:

"The demand for wool has become more active again this week following the lull of a week ago and prices are generally well maintained, especially on the lower qualities. Fine and fine medium wools are possibly not quite so firm, but on the whole the market has shown no material change for the week. Demand has been fairly well diversified, although some medium foreign wool has been dull. The goods market is hardly changed. Fall Texas wools are moving slowly, without any particular change in prices.

"The foreign markets are all very firm. Australia has been generally steady this week, with good wools firm in Sydney, although inferior wools have been slightly irregular."

London Metal Market.

LONDON, Oct. 12.—Standard copper, spot, £60 5s; futures, £61. Electrolytic, spot, £64; futures, £64 10s. Tin, spot, £201 7s 6d; futures, £199 7s 6d. Lead, spot, £26 10s; futures, £25 15s. Zinc, spot, £31 17s 6d; futures, £31 10s.

FRANCS STRONGER IN LONDON MARKET

Negotiations With Germany Are Expected Later—Stocks Show Firmness.

Copyright, 1923, by The New York Times Company.
Special Cable to THE NEW YORK TIMES.

LONDON, Oct. 12.—Premier Poincaré's refusal to enter into direct negotiations with the German Government on the question of resuming work in the Ruhr was considered on today's market as endangering Stresemann's position, but the refusal to negotiate is expected to be withdrawn when passive resistance finally ceases. This aspect of the situation caused some strengthening of francs today when the rate on Paris, after touching 75¾ francs to the pound, fell to 74¾. Similar movements occurred in Belgian francs which closed 87¾ against 88¼ last night. Lire rose in sterling value in sympathy.

German marks were nominal at 22,000 millions to the pound sterling compared with yesterday's worst point of 30,000 millions. The whole exchange market remained, however, in an extremely feverish condition, with sterling depressed by nothing worse than seasonal purchases of dollars or Autumn imports from America.

The usual Friday ease developed in the money market, where discounts weakened on the allotment of £53,000,000 treasury bills at an average discount of 3⅛ per cent. which was below expectations and is the same as last week.

The stock markets were very quiet today but the tone generally speaking was firm. Oil shares sold off on reports of further immediate reduction of petrol prices, which would bring motor fuel down to or below the pre-war levels.

There is little or no foundation for the talk of an early issue of a Japanese loan here. The best opinion is that there will be no issue until Japan has accomplished a good deal more in the way of reconstruction. Her chances of borrowing on satisfactory terms would then be considerably enhanced.

TRADE IMPROVEMENT IN ITALY INDICATED

Notable Increase in Railway Traffic the Most Promising Sign.

In Italy, our Department of Commerce reports in its last bulletin, "the usual Fall revival in trade has not yet taken place, but rising imports of raw materials indicate an increase in industrial activity over 1922. Merchants' and consumers' stocks are small, affording hope for improvement in demand. Railway traffic is increasing and the revival in building activity is maintained. Crops have proved larger than the preliminary estimates.

"Railway-car loading in Italy has increased until it exceeds the pre-war average. The total freight tonnage from July, 1922 to May, 1923, amounted to 39,000,000 tons—an increase of 16 per cent. over the previous year. The traffic in the port of Genoa in the first eight months of 1923 amounted to 4,000,000 tons—a considerable increase over 1922.

"The Commissioner of the railways reports that satisfactory progress is being made in reorganizing the State railway systems and in reducing the number of employes. Increases have been authorized in freight and passenger rates, which are expected to yield 100,000,000 lire annually."

Brokers' Cashiers to Have Dinner.

The cashiers' section of the Association of Stock Exchange Firms will have a beefsteak dinner on the evening of Oct. 27 at the Hofbrau House, Broadway and Thirtieth Street. Subscription warrants have been issued entitling each diner to one "beefsteak preferred" at the rate of $5 a share.

PROPOSALS FOR NEW GERMAN CURRENCY

London Banking House Gives Outline of the Berlin Ministry's Proposals.

THREE KINDS OF MARKS

Capital and Reserve of the Proposed New Bank of Issue Will Consist of Land Mortgages.

As outlined by international banking houses in London, the plan of the Stresemann Ministry for a new German currency makes the following provisions: Agriculture, industry, trade and banking shall provide means for the creation of a currency bank—"Waehrungsbank"—which will issue the new money in form of a "ground-mark" or "boden-mark." The capital of the bank will be 2,400,000,000 "ground-marks," of which half will be supplied by agriculture and the other half by industry, trade and banking. The bank will be tax free and independent of the State, but the nomination of its President will be sanctioned by the Government. Part of the capital will be raised in the form of first mortgages, equaling 3 per cent. of the gold mark valuation of agricultural land in 1913.

These mortgages will be in gold marks of 0.358 grams of fine gold, and will bear 6½ per cent. interest. The other part will be a charge on industry and trade, the share of each concern to be apportioned by the respective industrial and trade organizations. Where an industrial concern owns its own land, its share will be in the form of a mortgage equal to 3 per cent. of the capital value. Shareholders in the currency bank will be the contributories in proportion to their contributions.

The currency bank will issue 5 per cent. mortgage bonds on security of its mortgages and use these bonds as cover for its issue of "ground-marks." A "ground-mark" will contain 100 ground-pfennigs. The bank is obliged on demand to convert its "ground-mark" issues into mortgage bonds, and similarly to pay out "ground-marks" on delivery of a corresponding sum in mortgage bonds. The bank will do business only with the republic. It is authorized during the next two years to advance the republic money up to a total of two milliard "ground-marks," after which the bank will be liquidated.

Of the bank's net profit a sum of 3 per cent. on the mortgages will be paid to the contributing shareholders. Of the remainder three-fourths will be an amortization fund. Immediately after foundation, the bank will advance 300,000,000 "ground-marks" to the republic, which will be used for redemption of the discounted Treasury bills, which represent the floating debt, the Reichsbank being required to devote the sum so received to conversion of the present paper issue at a ratio yet to be fixed.

The London foreign exchange house of Samuel Montagu & Co. comments thus on the plan in its weekly bulletin: "It appears that for a time three different kinds of marks will be in circulation; the present paper mark, the note of the new Bank of Issue and the gold note of the Reichsbank. Meanwhile, during the transition period, the army of Government officials, the railways and postal services will require to be paid and unemployment hitherto negligible is increased. It is reported that between three and four thousand factories have been closed in Saxony alone, and all over the country large numbers of workmen are under notice. It is estimated that by the end of the month the number of unemployed will have risen to 2,000,000, who will have to be fed.

"Money of some kind will be required to satisfy demands in these and other directions and the Government will not have the Reichsbank to fall back upon for the discounting of Treasury bills. The new scheme of taxation, if it becomes operative, should make a radical improvement in the revenue."

LIVERPOOL COTTON MARKET

Prices Firm Yesterday—Stock of Cotton Increased 21,000 Bales.

LIVERPOOL, Oct. 12.—Cotton: Spot, quiet, prices steady; American middling, fair, 17.16; good middling, 16.71; fully middling, 16.61; middling, 16.51, against 16.46 yesterday; low middling, 15.96; good ordinary, 15.46; ordinary, 15.16. Sales, 6,000 bales, including 4,900 American. Receipts, 5,000 bales, no American. Futures closed firm.

	Opening	12:30 P. M.	Yesterday Closing	Yesterday closing
October	16.01	16.06	16.11	16.12
December	15.49	15.50	15.58	15.56
January	15.47	15.43	15.50	15.52
March	15.24	15.19	15.27	15.30
May	15.03	14.98	15.06	15.10

Weekly cotton statistics: Imports 84,000 bales against 84,000 last week, American 74,000 against 20,000. Liverpool stock 331,000 bales against 299,000, American 119,000 against 75,000. Forwarded 51,000 against 49,000, American 30,000 against 22,000. Exports 2,000 against 2,000, American none, against 1,000. Sales 29,000 against 29,000, American 12,000 against 9,000.

GOOD WEEK IN DRY GOODS.

Current Sales Exceed Year Ago—Road Orders Satisfactory.

Special to The New York Times.

CHICAGO, Oct. 12.—Marshall Field & Co., in their weekly review of the wholesale dry goods trade, say:

"Current wholesale distribution of dry goods was greater than last week and exceeded the figures of 1922 for the same week.

"The volume of road sales showed a decided increase over last week and approximated very closely the total of a year ago for the corresponding period. There were more customers in the market than during the same week last year.

"Collections were slightly less than during the corresponding period of 1922."

BUILDING COSTS STEADIER.

This Is Given as Cause for Increase in Construction.

The increase in construction in September was due to the apparent stabilization of costs during the last four months, according to the Engineering News-Record, which points out that skilled labor costs have risen, but basic materials prices have shown little change. The current issue of the publication says:

"Had this lack of change been due to stagnation instead of stabilization, there could not have been an increase in the volume of construction. Nearly all classes of construction gained in value of contracts let, with the exception of industrial buildings."

FINANCIAL NOTES.

Farr & Co. have inaugurated a weekly circular on sugar company securities. The first issue discusses the Cuba Company.

J. Edward Atkins, formerly of Collyer & Atkins, is now associated with Ames, Emerich & Co.

The Irving Bank-Columbia Trust Company, transfer agent of the common and preferred stock of the Shelton Looms (Sidney Blumenthal & Co., Inc.), is now issuing permanent certificates in exchange for temporaries now outstanding.

Frank E. Howe, President of the Manufacturers National Bank of Troy, N. Y., has been elected a Director of the Hudson Trust Company of New York.

L. F. Rothschild & Co. have prepared for distribution a circular on American Light and Traction 6 per cent. preferred stock.

S. W. Straus & Co. have purchased from the Dexter Horton Estate, Seattle, Wash., and are offering $1,200,000 of 6½ per cent. first mortgage 3 to 15 year serial coupon bonds secured by the land and Dexter Horton bank and office building.

TOPICS IN WALL STREET.

Markets Closed for the Holiday.

All markets were closed for the holiday yesterday. Today's brief half-holiday market is expected by Wall Street to amount to little more than an evening up of commitments over the week-end. Trading in all markets is not particularly heavy at the moment except for the out-and-out speculative account. Rather curious turns have recently been taken by several of the markets in which speculation is heavy. The Stock market, for instance, is at about the low points of the year. Commodity markets, on the other hand, are a little firmer. Wheat has advanced approximately 14 cents from the year's low, corn is at approximately the year's high, and cotton within three or four cents of the best price for the year. The continued decline in the security markets, in the face of quiet strength in the commodities, has further served to cloud business and commercial opinion, which looks to both kinds of markets for a clue to the immediate future.

***

A Stockholder's Opinion.

"The thing I like about these holidays," remarked one disappointed stockholder yesterday, "is that they form red-letter days, in which your stock has no opportunity to decline. That's something."

***

$42,744,000 in New Bonds.

The weekly record of new financing as compiled by THE NEW YORK TIMES indicates the offerings here during the week ended yesterday a total of $42,744,000 of new issues. This figure compares with $43,238,000 the previous week and greatly exceeds the two preceding lean weeks in which the strike of newspaper pressmen contributed materially to a lessened amount of bond business. While the two figures for October cannot be accepted as conclusive as regards a return to more active bond markets, they are at least significant in that they show a fairly sharp and apparently fairly well sustained revival in new financing and reports from investment bankers would seem further to indicate that much new business remains on the 1923 program, although only a few extremely large blocks of bonds are to be brought out. In the two preceding weeks railroad financing led all others. There is still a good demand for railroad bonds, but principal inquiries at the moment are reported to be for the accounts of public utility companies, a number of which are coming into the market within the next few weeks.

***

A Foreign Judgment.

Recognizing that in the United States "there has been a moderate curtailment of production during recent months," The London Economist's review of the state of home and foreign trade, published at the end of September, nevertheless remarks that "the United States is perhaps the only country in the world which can be described as 'prosperous' at the moment."

***

Railroad Dividend Prospects.

While the action of the Board of Directors of the Southern Railway on Thursday destroyed, for the time being at least, one of the grounds for hope of a "dividend revival" on railroad shares, it did not kill off all the rumors of such dividends. Among those most prominently discussed are the Wabash A and the Chesapeake & Ohio. On the latter the suggestion is being noised about the financial district that the board will see fit at the November meeting to increase the present dividend from 4 to 6 per cent. Other railroads were being mentioned last week, and railroad executives refer to letters from all parts of the country asking about dividend prospects. The more conservative among these executives point out that, while there are a number of roads that could afford at present to go on a dividend-paying basis or to increase the dividends they are now paying, the whole question simmers down to whether 1923 can be taken as an average year. If this is the case many companies can afford higher dividends. But if it is to be assumed that earnings of the railroads will not be as favorable next year, then many executives believe that the roads will do better to put their surplus earnings away for "future reference."

***

Another Market Puzzle.

It is a subject of comment in retail merchandising circles that while the common stocks of the three large mail order houses have fallen nearly 27 per cent. below the high point reached last March, the sales of these concerns promise to set a new record this year. The non-responsiveness of the stock market to the news is again clearly demonstrated, as the concerns in question showed sales increases in the first nine months of the year ranging from 14.83 to 51.60 per cent., compared with the same period last year, whereas the market value of their common stocks is now about 7 per cent. under the July, 1923, lows. Comparison with chain store figures makes the situation still more puzzling. Instead of declining, the chain store stocks have moved to the highest point on record, being more than 7 per cent. above the March highest, and this in a stock market of relatively narrow fluctuations. One theory heard in Wall Street is that the relatively greater expansion that has characterized the chain store business as compared with the mail order business doubtless may have had something to do with bringing about this discrepancy. But in point of actual achievement the race to the end of the year is a close one.

***

Demand for Commercial Paper.

A fairly substantial increase in the demand for commercial paper has been reported by bankers, particularly in interior regions where, it appears, money has been released largely from agricultural burdens and is now seeking another outlet. Rates on commercial paper still continue steadily firm at 5¼ per cent. for prime names and 5½ per cent. for other names, the bulk of transactions being at the higher rate. Industry is obviously going forward very slowly, but, according to bankers, the money condition is now such that considerable wealth could be diverted into this channel without causing any serious stringency, the general money market having improved substantially in the last two weeks.

***

The Farmer's "Plight."

Whether the farmer as a class is in a serious condition financially, as was insisted a few weeks ago by many experts who were urging the relief of the agricultural community, is a question that is still agitating the minds of investors, bankers and business men; but conclusions more recently obtained have lead apparently to a much more hopeful view of the entire situation. Statistics recently compiled adduce the fact that wheat production—the one point on which concern was most greatly felt—amounts to only 6 per cent. of the country's total production and therefore could not mean disaster even if the more gloomy prospects were to develop into realities. Subsequently, Senator Capper and other representatives of the farm population have come forward with figures that are particularly striking, the Kansas Senator, for instance, stating that the farm output this year will prove $1,000,000,000 more valuable than in the previous year. Tending to confirm this analysis is the fact that mail order business, which caters chiefly to the farm population, is increasing substantially.

$25,000
Province of Saskatchewan
6% Coupon Gold Bonds
Due August 1, 1927
Price to yield 5.45%

$150,000
Province of Saskatchewan
5% Coupon Non-Callable Gold Bonds
Due June 15, 1943
Price to yield 5.40%

Dillon, Read & Co.
Nassau and Cedar Sts.
New York City

The COAL & IRON NATIONAL BANK
LIBERTY & WEST STREETS
Personal Service Headquarters

THE CHATHAM PHENIX NATIONAL BANK
100 Years of Commercial Banking
CHATHAM & PHENIX NATIONAL BANK
Capital, Surplus & Profits $20,000,000
149 Broadway, Singer Bldg.
And 12 Branches

WESTMINSTER BANK LIMITED
BRANCHES OR AGENTS
throughout United Kingdom
New York Representative
C. M. Parker, 68 William St.
Head Office, London

MEETINGS AND ELECTIONS.

KEOKUK & DES MOINES RAILWAY COMPANY.

Des Moines, Iowa, Oct. 2, 1923.

A Special meeting of the Stockholders of the Keokuk & Des Moines Railway Company will be held at the office of the Company in the City of Des Moines, State of Iowa, on Oct. 18, 1923, at 12 o'clock noon. The following questions and matters will be presented to the meeting for action thereon by the stockholders:

The election of directors to serve for the ensuing year in lieu of directors whose terms expire upon the date of the annual meeting; procuring the renewal of the Company's present charter, which expires on o about Dec. 31, 1923; to authorize the Board of Directors of the Company to negotiate for a lease of the Company's railways and other property upon such terms as the Board shall approve; to authorize the Board of Directors of the Company to take the necessary steps to refund, renew or otherwise handle the Company's present mortgage debt; and to transact such other business as may properly come before the meeting.

J. NORMAN, President.
WM. LA VENTURE, Secretary.

THE CLEVELAND, CINCINNATI, CHICAGO & ST. LOUIS RAILWAY CO.

Cincinnati, Ohio, October 11, 1923.

NOTICE IS HEREBY GIVEN that the Annual Meeting of the Stockholders of The Cleveland, Cincinnati, Chicago & St. Louis Railway Company, for the election of Directors and three Inspectors of the next Election, and the transaction of such other business as may lawfully be brought before the meeting, will be held at the principal office of the company, Room 407, 517 West Third Street, in the City of Cincinnati, Ohio, on Wednesday, the 31st day of October, 1923, at 10 o'clock A. M. The Poll will continue open until 11 o'clock A. M.

EDWARD F. STEPHENSON, Secretary.

MANHATTAN RAILWAY COMPANY,
165 Broadway, Manhattan Borough,
New York, October 18, 1923.

To the stockholders of Manhattan Railway Company:—

Notice is hereby given that the Annual Meeting of the Stockholders of the Manhattan Railway Company will be held at the Company's office, No. 165 Broadway, Manhattan Borough, New York City, on Wednesday, November 14, 1923, at 12 o'clock noon. The transfer books will not close.

P. V. TRAINQUE,
Asst. Secretary.

DIVIDENDS.

Gillette Safety Razor Company

The Board of Directors has today declared a cash dividend of $3.00 per share, payable from the office of the Old Colony Trust Company, Boston, Massachusetts, on December 1, 1923, to shareholders of record at the close of business November 1, 1923.

FRANK J. FAHEY, Treasurer.
October 11, 1923.

KAUFMANN DEPARTMENT STORES, Inc.

Common Dividend No. 16

Pittsburgh, Pa., October 10, 1923.

The Directors have this day declared a Dividend of $1.00 per share on the Common Stock, payable November 1, 1923 to all holders of record October 20, 1923.

Cheques will be mailed.

SAMUEL MUNDHEIM, Treasurer.

FISHER BODY CORPORATION

Notice is hereby given that a dividend of $2.50 per share has been declared payable on Nov. 1, 1923, to all holders of common stock of the Fisher Body Corporation at the close of business on Oct. 20, 1923. The transfer books will not close.

A. MENDELSON, Secretary.

HAVANA ELECTRIC RAILWAY, LIGHT AND POWER COMPANY.

A semi-annual dividend of $3.00 per share on the *Preferred* Stock, and a dividend of $3.00 per share on the *Common* Stock, will be paid on November 15, 1923, to stockholders of record at the close of business on October 25, 1923. Checks will be mailed. Stock transfer books will be closed from October 26 to November 15, 1923, both inclusive.

H. KRAEMER, Treasurer.

General Gas & Co.

New York City, October 11, 1923.

A quarterly dividend of one dollar and fifty cents ($1.50) per share will be paid on the Common Stock of this Company on November 1st, 1923, to stockholders of record on October 23rd, 1923, at 3:00 P. M.

H. V. SHICK, Secretary.

ELECTRIC BOND AND SHARE CO.
PREFERRED STOCK DIVIDEND NO. 74.

New York, October 10, 1923.

The regular quarterly dividend of one and one-half (1½%) per cent. on the Preferred Stock of ELECTRIC BOND AND SHARE COMPANY has been declared for payment on November 1, 1923, to stockholders of record at the close of business October 15, 1923.

H. M. FRANCIS, Secretary.

PUBLIC SERVICE INVESTMENT CO.
PREFERRED DIVIDEND NO. 58

A $1.50 quarterly dividend is payable NOV. 1 to Stockholders of record OCT. 15, 1923.

LAURENCE J. WEBSTER, President.

PUBLIC SERVICE INVESTMENT CO.
COMMON DIVIDEND NO. 10.

A $1.75 dividend is payable NOV. to Stockholders of record OCT. 15, 1923.

LAURENCE J. WEBSTER, President.

New Bond Offerings of the Week

Week Ended Oct. 12, 1923.

RAILROAD.

Bond or Note.	Amount.	Price.	Interest Rate.	Yield, Per Cent.	Term Yrs.	Due.	Interest Payable.	Syndicate or Firm.
Gt. Northern Ry. Co. equipm't trust ctfs.	$8,625,000	..	5	5.20-.50	1-15	1924-38	M.&S.	J. P. Morgan & Co., First National Bank, National City Co.
*Kansas City Terminal Ry. Co. secured gold notes.	10,000,000	99¼	5½	5.75	3	Nov.15,1926	M.&N.	J. P. Morgan & Co., Lee, Higginson & Co., Illinois Merchants Trust Co., Dillon, Read & Co.

*Callable at 101½ to 1924, 101 to 1925 and at 100½ to May 15, 1926.

STATE AND MUNICIPAL.

Kenosha Co., Wis., building bonds	$500,000	..	5	4.60	1-20	1924-43	A.&O.	R. M. Grant & Co., Inc.
Little Rock, Ark., discount ontes	1,315,000	..	5	5.25	1	Sept.25,1924	.....	Brandon, Gordon & Waddell.
Laredo, Texas, city bonds	200,000	..	5	5.10-.15	1-40	1924-63	M.&S.	Caldwell, Mosser & Williaman, Inc.
Duval Co., Fla., road bonds	1,050,000	100	5	5	5-30	1928-53	J.&J.	Stacy & Braun, A. B. Leach & Co., Inc., Keane, Higbie & Co., Inc., Taylor, Ewart & Co., Inc., Kauffman-Smith-Emert & Co., Inc., Prudden & Co.
Duval Co., Fla., bridge bonds	450,000	100	5	5	5-30	1928-53	J.&J.	Sidney Spitzer & Co.
Parish of Beauregard, La., road bonds	150,000	..	6	5	1-10	1924-33	M.&N.	J. L. Arlitt.
Hernando Co., Fla., gold bonds	100,000	..	5	5.20	40	1963	A.&O.	Prudden & Co.
Henderson Co., N. Co., fund. bonds.	80,000	..	6	5.10	6-21	1929-44	M.&S.	Prudden & Co.
Andrews, S. C., water and sewer bonds	75,000	..	6	5.50	30	1953	J.&J.	Prudden & Co.
Town of Saddle River, N.J., school bonds	193,000	..	5	4.70	1-40	1924-63	J.&J.	M. M. Freeman & Co., Ludwig & Bauchle.
Town of Saddle River, N. J., temporary impt. bds	30,000	..	6	4.90	6	1929	A.&O.	M. M. Freeman & Co., Ludwig & Bauchle.
Illinois highway bonds	3,000,000	..	4	4.45	6-20	1929-43	March 1	L. F. Rothchild & Co., Barr Bros. & Co., Inc.
Scott Co., Iowa, fdg. bridge bonds	174,000	..	5	4.65-.75	5-20	1928-43	M.&N.M.&S.	Harris, Forbes & Co.
Oyster Bay, N. Y., water bonds	300,000	..	4½	4.25-.35	5-19	1928-42	A.&O.	Redmond & Co., Clark Williams & Co.
Toledo, Ohio, direct oblig'n bds.	1,073,000	..	5	4.50-.60	2-25	1925-43	M.&S.	Wm. R. Compton Co., Stacy & Braun, Eldredge & Co.
Magnolia Park, Texas, gas plant bonds	300,000	..	6	5.25	1-40	1924-63	A.&O.	J. L. Arlitt.
Borough of Wallington, N. J., temporary impt. bonds.	100,000	105.66	6	4.90	6	1929	A.&O.	M. M. Freeman & Co., Ludwig & Bauchle.
Terre Haute, Ind., fire dept. bonds.	104,000	..	5	4.60-.70	1-26	1924-49	A.&O.	Harris, Forbes & Co.

DYE PATENTS CASE IN JUDGE'S HANDS

Final Arguments Are Made in Government Suit to Rescind Sale to Chemical Foundation.

WILL GO TO HIGHER COURT

Federal Counsel Denies Attacking Wilson or Polk, and Drops One Charge Against Palmer.

Special to The New York Times.

WILMINGTON, Del., Oct. 12. — The equity suit of the Government against the Chemical Foundation, Inc., passed into the hands of Federal Judge Morris for judgment this evening, when five days of argument supplementary to a seven-week trial ended.

With Judge Morris now rests the decision as to whether the German dye and chemical patents seized by the Alien Property Custodian and sold in 1919 to the Foundation shall remain with that corporation, or, as demanded by the Government, shall be returned to the Custodian. It is understood that the final decision will rest with the Supreme Court.

The day was given over to summing up for the Government by Colonel Henry W. Anderson, Special Assistant Attorney General, and comments on legal issues by William D. Guthrie and Isidor J. Kresel, counsel for the defense.

Colonel Anderson informed the Court that the Government did not assail former President Wilson, though the defense had so interpreted the Government's case. Likewise, he said, there was no attack on former Under-Secretary of State Frank L. Polk, these officials being criticized only from the standpoint of possible legal error in their authorization of the sale.

Withdraws Part of Brief on Palmer.

Early in the session Colonel Anderson withdrew certain sections of the Government brief relating to Palmer. This started a lively discussion between opposing counsel and led to comments by Judge Morris on other paragraphs relating to Mr. Palmer's conduct. The Court called attention to this paragraph in the Government brief:

"A reading of the evidence of Mr. Palmer will show that, if he stated the facts to the President as he testified he stated them, many facts were stated in direct conflict with what actually took place."

This had been interpreted by the defense as an accusation of perjury against Mr. Palmer. Judge Morris also referred to this Government paragraph:

"That which Mr. Palmer was appointed to conserve he testifies that he deliberately destroyed. The trust with which he was charged for the conservation of property, to the end that Congress might discharge the international obligations of this nation after the war, he deliberately perverted to 'selfish ends.' Now he seeks to justify these acts on the ground he was using the property of his trust to promote the development of private industry and advance the material and commercial interests of the United States."

Colonel Anderson said of this paragraph that Mr. Palmer perverted the property to "selfish ends" in that he "turned it to the advantage of the manufacturers."

"Scratches Out" One Charge.

At the close of the case tonight, when the point was pressed again by Judge Morris, Colonel Anderson said that he was willing to "scratch out" the allegation that Mr. Palmer "deliberately perverted" the property to "selfish ends," expressing surprise that the phrase had been interpreted as meaning that he had converted the property to his own purposes.

"You stand here as the Attorney General," Judge Morris observed. "You are dealing with your predecessor in office. The question is one of judicial propriety, and the Court has certain duties and powers in the situation. When you are dealing with an ordinary person, that is one thing. When you are dealing with your predecessor in office, that is another."

Colonel Anderson said the brief did not intend to allege that Mr. Palmer was untruthful, but that certain inferences were drawn from contemporaneous documentary evidence that led the Government to believe Palmer was mistaken. He said the Government held merely that the President, Polk, Palmer, Garvan and the others had acted under misconceptions.

"I understand that you would be the last to question your predecessor's veracity," said the Court, "particularly under the circumstances of this case that you make no charge of wilful and deliberate intent by the Attorney General previously holding office to violate his trust."

Colonel Anderson asserted this view was correct.

Denies Attacking Wilson.

Of the defense's complaint that the Government brief assailed President Wilson by practically charging him with crime, the Colonel said:

"Nothing we have said should be construed as a criticism of the President or of Mr. Polk. We intended to indicate that the matter was an error of law, and to explain how an error of law will arise even among men of the highest character and caution. There was no intent to reflect in any way on the President."

"Do you find any instance in American history," inquired Judge Morris, "in which similar language was used by a successor in office with respect to a predecessor in office? I assume the language is used purposely, and not used purposely in absence of full and convincing evidence which would warrant its use.

"I would be glad to have you take such time as you like to cite cases constituting a precedent for such language. We will sit as late as necessary tonight to give you time to point out evidence which would carry conviction to a reasonable mind of the accuracy of the statements with respect to the former Attorney General."

"If statements in the brief are unsupported I shall be glad to modify and retract them," Colonel Anderson replied.

"I propose not to take the burden on myself as to what counsel shall do or shall not do within the bounds of propriety," said Judge Morris. "It is only when the bounds of propriety are exceeded that my power shall be exercised."

Colonel Anderson took exception to the defense's criticisms of the Government's attorneys, intimating that they were made to distract attention from the weakness of the defense.

Argues That Sale Is Void.

"A sale by a Government officer to himself has been held by the Supreme Court to be void," said Colonel Anderson, relative to his argument that President Garvan of the Foundation bought the patents from himself as Custodian. "No officer of the Government can abrogate or suspend the law.

"The Trading With the Enemy act would be unconstitutional if it were construed as authorizing confiscation. If it be held in this case that the power to determine on a confiscation is vested in an executive officer, together with the power to determine the use of the confiscation, then the act is unconstitutional.

"It has been claimed here the President had power as dictator to determine what to do with the property. If this act is given such construction, it is unconstitutional as a delegation of legislative power in an executive officer. It would create a dictator in whom are merged the legislative and executive powers, and that would be the most marvelous office in the history of the world. The act would be further unconstitutional in the application of the property to a class for the benefit of private purposes."

Judge Morris, in colloquy with Colonel Anderson, pointed out that the patents originally held by Germans were monopolistic when thus held, and that these patents were seized by the American Government.

"That this is a violation of the monopoly statutes passes my immediate comprehension, said the Judge, "but I shall consider it. If this act was in violation of the Sherman act, what woud have been the extent of the violation if there had been no restrictions on this sale to the Foundation?

"If the custodian or President or both had sold the patents to you, would the custodian or would you have violated the Sherman act? If that did not violate the Sherman act, how much less must this sale be in violation of the Sherman act, with all the restrictions the defense says attended the sale. I will consider it further, however."

Says Wilson Opposed Monopoly.

"The germ of the plan to break up the German monopoly and to prevent a German monopoly lay in Woodrow Wilson, and he transmitted the idea to Palmer and Garvin," said Mr. Guthrie of counsel for the Foundation. "President Wilson originated the idea that in a future war neither a German nor an American monopoly should impair the conduct of the war.

"That was why Congress gave him wide powers. The American people and Congress were behind him, ready to give him all the powers he required in the conduct of the war."

Concluding with a tribute to Palmer, Garvin and others, Mr. Guthrie said:

"No fraud was practiced on President Wilson or Mr. Polk. These men were engaged in the honest, patriotic, exalted purpose of serving their country."

Judge Morris permitted the defense to file a brief by Oct. 29, the Government to submit a reply brief within ten days afterward.

TEXTILE MILLS CUT WORK.

Lawrence Operators Run Only Part Time With Small Forces.

Special to The New York Times.

LAWRENCE, Mass., Oct. 12.—Conditions in the textile market have become such that many of the large mills of this city have been operating with only fractions of their capacities, and prospects are not bright for an immediate resumption of normal operations.

The Everett Mills, employing about 3,000 hands, announced yesterday that the mill would go on a three days a week schedule, commencing next week, and continue until such time as business conditions warrant a resumption of the old schedule. The lack of demand for the products of the company has been given as the reason for the curtailment.

Few other Lawrence mills are working full time, while the majority are working only three or four days a week, with greatly reduced forces.

MONTREAL MARKET.

STOCKS.

Sales.	Stock	High.	Low.	Last.
50	Abitibi	62	62	62
39	Bell Tel	123½	123½	123½
325	Brazilian Tr.	43	43	43
45	Brompton P & P	40¾	40¾	40¾
100	B E St 1st pfd, ex div.	60	59⅞	59⅞
48	B E St 2nd pfd	16	16	16
70	Canada Cement	84¾	84½	84½
70	Canada Car pfd	69½	69	69
195	Can S S pfd	48¾	47	47
10	Dominion Glass	94	94	94
42	Gen Electric	105¼	105¼	105¼
72	Montreal Power	129½	129½	129½
215	Nat Breweries	53¾	53	53
28	Price Bros	41	41	41
400	St. Law Flour	55½	54	55¼
25	Spanish River	88	88	88

BONDS.

Victory Bonds, 1937	107.45	107.40	107.45
Dom War Bonds, 1937	103.00	103.00	103.00

$10,000,000 ISSUE TO HELP FARMERS

Proceeds From Intermediate Debentures to Further Co-operative Marketing.

SOLD BY FEDERAL BANKS

Advances to Farmers This Year Practically Double the Amount Advanced Last Year.

The Federal intermediate credit banks have sold a second issue of $10,000,000 intermediate debentures, proceeds to be used in furthering co-operative marketing by wheat growers, according to announcement yesterday by Commissioner Cooper of the Federal Farm Loan Board. As an evidence of the growth of the co-operative farming method, he said, are figures compiled by the Government agency showing that up to Sept. 30, this year, farmers had received advances totaling practically double the amount that was advanced up to Nov. 30 last year by the War Finance Corporation. This increase, he explained, was due entirely to increased use of these facilities by farmers and not to any change in loaning methods, the War Finance Corporation having taken care of farm needs promptly.

The debentures are dated Sept. 14 and are due on March 14, 1924. They become payable one day in advance of March 15, which is the income tax payment date, and this is considered as likely to make them more attractive to persons who would wish to accumulate funds for that payment. According to Commissioner Cooper, the intermediate credit banks are having their principal call from the co-operative marketing concerns.

The banks purchasing this issue are the National City Bank, Guaranty Trust Company, Chase National Bank, Hanover National Bank, National Bank of Commerce, Bankers Trust Company, New York Trust Company, Bank of Manhattan and the Chemical National Bank, all of New York; the Old Colony Trust Company of Boston, the Chicopee National Bank of Springfield, Mass.; the Philadelphia National Bank, the Merchants' National Bank, Baltimore; the Union Trust Company of Cleveland, the First Trust and Savings Bank and the Continental and Commercial Trust Company of Chicago, the Citizens Union National Bank, and the National Bank of Kentucky, the Hibernia Bank and Trust Company of New Orleans, the First National Bank and the National Bank of Commerce of St. Louis, the First National Bank and the Merchants' National Bank of St. Paul, Minn.; the First Wisconsin National Bank of Milwaukee, the Old National Bank and Exchange National Bank of Spokane and the First National Bank of Portland, Ore.

Loans, Deposits and Borrowings Gain In Member Reserves Weekly Report

WASHINGTON, Oct. 12.—Principal changes for the week ending Oct. 3 in the condition of about 770 member banks in leading cities for which reports are received weekly by the Federal Reserve Board, comprise increases of $107,000,000 in loans and discounts, of $153,000,000 in net demand deposits, and $25,000,000 in accommodation at the Federal Reserve banks. Loans and discounts secured by Government obligations show only a nominal increase, while those secured by corporate stocks and bonds increased $61,000,000 and "all other," largely commercial, loans increased by $46,000,000.

Investment holdings of all the reporting banks decreased $23,000,000, United States bonds showing a decline of $11,000,000, certificates of indebtedness and other bonds, stocks and securities declines of $4,000,000 and $12,000,000, while holdings of Treasury notes increased $4,000,000.

Loans and discounts of the New York City banks show an increase of $72,000,000 for the week, of which $52,000,000 represents an increase in loans secured by stocks and bonds, and $21,000,000 an increase in "all other" loans. Investment holdings of these banks declined by $12,000,000, decreases of $5,000,000 in Liberty bonds and of $9,000,000 in corporate securities being offset in part by an increase of $2,000,000 in Treasury notes.

Net demand deposits increased in all Federal Reserve districts, except those of Chicago and San Francisco. The principal increases, amounting to $96,000,000, $17,000,000, $14,000,000 and $8,000,000, respectively, are reported by the New York, Philadelphia, Cleveland and Boston reserve districts. Time and Government deposits show but nominal changes during the week. The New York City banks report a decrease of $11,000,000 in time deposits.

Reserve balances at the Federal Reserve banks increased $30,000,000 and cash in vault increased $3,000,000. For the New York City members, corresponding increases of $8,000,000 in reserve balances and of $1,000,000 in cash are noted.

Borrowings of all reporting banks from the Federal Reserve banks increased from $573,000,000 to $598,000,000 or from 3.5 to 3.6 per cent. of their total loans and investments. For member banks in New York City an increase in borrowings from the local Reserve Bank from $133,000,000 to $137,000,000, and from 2.6 to 2.7 per cent. in the ratio to total loans and investments is shown.

Following is a statement of changes in the principal assets and liabilities of reporting members, as compared with a week and a year ago:

	Sept. 26, 1923.	Oct. 4, 1922.
Loans and discounts, total	+$107,000,000	+$932,000,000
Secured by U. S. Government obligations	— 6,000,000	+119,000,000
Secured by stocks and bonds	+ 61,000,000	+819,000,000
All other	+ 46,000,000	+ 64,000,000
Investments, total	— 23,000,000	— 24,000,000
U. S. bonds	— 11,000,000	+193,000,000
Treasury notes	+ 4,000,000	— 55,000,000
U. S. certificates of indebtedness	— 4,000,000	— 98,000,000
Other bonds, stocks and securities	— 12,000,000	— 1,000,000
Reserve balances with F. R. banks	+ 30,000,000	+ 5,000,000
Cash in vault	+ 3,000,000	+111,000,000
Government deposits	— 2,000,000	—124,000,000
Net demand deposits	+153,000,000	+431,000,000
Time deposits	— 4,000,000	+417,000,000
Total accommodation at F. R. banks	+ 25,000,000	

+Increase. —Decrease.

PRINCIPAL RESOURCE AND LIABILITY ITEMS OF REPORTING MEMBER BANKS IN F. R. BANK AND BRANCH CITIES AND IN OTHER SELECTED CITIES.

	All F. R. Bank Cities, Oct. 3.	F. R. Br. Cities Oct. 3.	Other selected Cities Oct. 3.	New York City Oct. 3.	City of Chicago Oct. 3.
Number of reporting banks	258	265	307	66	49
Loans and discounts, gross:					
Secured by U. S. Govt. obligations	$182,060,000	$40,659,000	35,724,000	96,706,000	29,648,000
Secured by stocks and bonds	2,646,786,000	594,249,000	496,671,000	1,374,836,000	432,734,000
All other loans and discounts	4,954,427,000	1,644,359,000	1,388,731,000	2,247,938,000	679,457,000
Total loans and discounts	$7,783,273,000	$2,279,247,000	$1,921,126,000	$3,719,480,000	$1,141,839,000
U. S. pre-war bonds	93,655,000	78,867,000	104,857,000	37,428,000	4,125,000
U. S. Liberty bonds	627,685,000	247,202,000	168,180,000	403,371,000	38,367,000
U. S. Treas. bonds	44,848,000	21,842,000	19,767,000	18,234,000	5,207,000
U. S. Treas. notes	629,120,000	147,999,000	82,969,000	426,500,000	71,875,000
U. S. certificates of indebtedness	52,498,000	40,739,000	18,079,000	16,362,000	6,092,000
Other bonds, stocks, and securities	1,124,751,000	589,368,000	431,730,000	514,419,000	161,746,000
Total loans and discounts and investments	$10,355,830,000	$3,403,234,000	$2,746,708,000	$5,135,794,000	$1,429,481,000
Reserve balance with Fed. Res. Bank	1,000,171,000	226,821,000	168,689,000	579,408,000	135,430,000
Cash in vault	144,023,000	61,747,000	81,156,000	86,472,000	29,820,000
Net demand deposits	7,518,962,000	1,882,627,000	1,643,047,000	4,191,750,000	967,521,000
Time deposits	1,054,443,000	1,196,230,000	804,724,000	610,177,000	367,536,000
Government deposits	153,210,000	62,039,000	21,100,000	53,758,000	11,042,000
Bills payable and rediscounts with Fed. Res. Bank:					
Secured by U. S. Govt. obligations	177,552,000	75,538,000	40,477,000	88,086,000	26,284,000
All other	180,418,000	74,860,000	49,574,000	48,421,000	16,846,000

THE TREASURY STATEMENT.

Special to The New York Times.

WASHINGTON, Oct. 12.—Revenue receipts and expenditures as at close of business Oct. 10:

Receipts.	This Month.	Corresp. Period Last Year.	Fisc. Yr. 1923.	Corresp. Period Fisc. Yr. 1922.
Customs	$16,158,691.07	$13,633,709.88	$146,693,779.92	$143,272,785.07
Internal rev.—income and profits tax	6,166,434.49	4,989,273.52	422,712,038.97	347,450,267.61
Misc. internal revenue	45,629,994.24	39,264,415.57	321,386,557.51	318,009,570.06
Misc. receipts, proceeds Govt.-owned securities, foreign obligations:				
Principal	.....	111,378.04	37,873,592.75	517,878.04
Interest	.....	.....	11,052,620.92	12,996,020.43
Railroad securities	1,163,744.50	3,004,042.30	9,252,477.03	24,249,440.08
All others	6,628.83	23,956,033.06	1,653,937.45	27,560,061.12
Trust fund rcts. (reappropriated for investment)	374,860.69	439,850.48	7,103,927.02	6,335,261.24
Proceeds sale of surplus property	1,165,831.32	2,878,114.47	17,430,188.26	22,567,928.31
Panama Canal tolls, &c.	2,049,634.28	273,925.42	7,836,409.45	3,460,634.37
Rcts. from misc. sources credited direct to appropriations	1,285,455.83	3,245,692.11	15,828,395.43	23,700,422.68
Other miscellaneous	32,871,686.37	8,248,395.11	60,073,810.89	46,408,340.52
Total ordinary	$106,872,739.67	$100,064,829.96	$1,078,897,735.60	$976,627,600.53
Excess of ord. rcts. over total exprs. against ordinary receipts	.....	.....	128,966,700.28	$2,212,890.42
Excess of total exprs. chargeable against ord. receipts	31,518,258.70	185,593.60	.....	.....
Total ordinary exprs.	$138,311,398.37	$58,208,723.36	$894,454,882.32	$828,893,349.17

LAST CHANCE TO REGISTER.

Today is the last day for registration. If you do not register you cannot vote in the coming election. Registration places in New York City will be open today from 7:00 A. M. to 10:00 P. M.

WHEAT GOES HIGHER IN NORTHWEST BIDS

Markets at Minneapolis and Duluth Active Despite the Columbus Holiday.

Special to The New York Times.

CHICAGO, Oct. 12.—Winnipeg, Minneapolis and Duluth wheat markets were open today, with a slightly higher range, prices being up to ¼@1½ early with a reaction, and closed ¼@⅝ higher in Winnipeg.

The big discounts at which Winnipeg wheat is selling under Minneapolis is attracting attention and spreading operations are increased. A more confident feeling exists in wheat values at Winnipeg despite the large receipts.

The country movement continues active, and liberal shipments are being made from Fort William and Port Arthur, the wheat moving out as fast as it is cleaned. The Saskatchewan rains have delayed thrashing and may reduce the quality.

Winnipeg messages say that the Government influence in strengthening wheat values in American markets is having its effect there, and at the same time they report increased hedging sales, which are being taken care of by purchases by millers, exporters and Eastern speculators.

Corn at Minneapolis was $1.05 to $1.09 for yellow. One car of new corn has reached Minneapolis from Southern Minnesota and sold at 56 cents. Chicago is expecting some new corn Saturday or Monday.

CHANCE OF RECOVERY IN ENGLAND'S TRADE

London Economist Sees Signs of Rapid Improvement on European Settlement.

The monthly review on the state of trade published toward the end of September by The London Economist remarks that "there is prevalent a widespread belief that all the conditions for a return to prosperity are present, and if only the clouds could be dispelled in Europe there would be a rapid improvement in trade. Indeed, if the outlook may be said to have changed at all in the last two months, it is in the direction of increased confidence that, even under existing circumstances, we may hope to hold and consolidate during the Winter the ground gained during the first half of the year.

"Definite evidence of pronounced improvement is not very easy to find, and the slightly more optimistic outlook may perhaps be based on nothing more than the feeling that depression cannot last forever."

REPORT OF LAND BANKS.

Total Loans 260,462, for $753,184,329, Outstanding Aug. 31.

The Federal Land Banks had 260,462 loans outstanding, amounting to $753,184,329 on Aug. 31, 1923. The aggregate amount of Federal Land Bank bonds outstanding at the same date was $763,980,000. The report points out that it was necessary to institute foreclosure proceedings on 2,297 mortgages out of a total of 260,462. Of these, debtors paid their obligations in 1,048 cases before sale. In 544 cases there was a sale and purchase. Of the land so purchased by the bank, only one piece so far has been sold at a loss.

Tire Plant Adopts 8-Hour Day.

CUMBERLAND, Md., Oct. 12.—An eight-hour basis for workers of the Kelly-Springfield Tire Company will be established, it was announced here today by Thomas C. Marshall, Vice President of the company. Several departments will be affected by the policy beginning Oct. 15, and the new schedule of hours will be gradually extended. Mr. Marshall said that 1,800 employes who were laid off several months ago had been asked to return to work. He declared the business outlook to be "most promising."

Louisiana & Northwest Report.

Net earnings of $240,477 are reported by the Louisiana & Northwest Railroad Company for the eight months ended Aug. 31, 1923. Gross earnings were $699,878 and expenses $459,400. Interest charges were earned over three times.

NEW INCORPORATIONS.

Delaware Charters.

Special to The New York Times.

DOVER, Oct. 12.—Charters filed today:

Liquidometer Co., manufacture measuring devices, $1,025,000; Morris L. Golleb, Thomas O. Meadows, Charles W. Stapleton, New York. (United States Corporation Co.)

American Chocolate Confectionery's Machinery Corp., Wilmington, $1,000,000. (Corporation Trust Co. of America.)

Middle Pennsylvania Coal Corp., Philadelphia, real estate, $600,000. (Corporation Guarantee and Trust Co.)

Indianapolis Oolitic Stone Co., Wilmington, $500,000. (Corporation Service Co.)

Hidden-End Belt Corp., Wilmington, manufacture, $350,000. (Corporation Trust Co. of America.)

Swain Hall Enterprises, Wilmington, amusements, $250,000. (Colonial Charter Co.)

Crookston Land Co., real estate, $150,000; R. W. Wermere, L. W. Holbrook, P. V. James, Minneapolis. (Corporation Registry Co.)

Pitt Class Co., Wilmington, $150,000. (Corporation Trust Co. of America.)

Electric Ice and Coal Co., $100,000; E. M. Lawrence, M. F. Burt, W. M. Berry, Memphis, Tenn. (Corporation Service Co.)

Brayland Stock Farm Co., Dover, live stock, $100,000. (Arley B. McGee, Dover.)

First Security Holders' Service and Exchange, Wilmington, stock brokers, $100,000. (Colonial Charter Co.)

Nova Motors Corp., Wilmington, manufacture, $100,000. (Corporation Trust Co. of America.)

Service Pole Co., Wilmington, timber lands, $50,000. (Corporation Service Co.)

Champion Anti-Rattler Co., Wilmington, manufacture automobile attachments, $50,000. (Corporation Trust Co. of America.)

Star Stores, operate stores, $25,000; Harry A. Nydick, Hermane Lansfeld, Helen Nydick, New York. (Capital Trust Co. of Delaware.)

George A. Carr Co., manufacture accounting machine equipment, $15,000; John T. McGovern, E. R. Brause, E. Levinson, New York. (Delaware Registration and Incorporators Co.)

CAPITAL INCREASES.

Journal Publishing Co., San Francisco, $300,000 to $1,500,000.

Bengall Products Co., Wainsburg, Pa $600,000 to $750,000.

FINANCIAL NOTICES.

NOTICE TO HOLDERS OF REFUNDING MORTGAGE GOLD BONDS 6% SERIES DUE 1941 OF THE COLUMBUS RAILWAY, POWER AND LIGHT COMPANY.

In accordance with Article IV of that certain Indenture dated as of December 1, 1921, between The Columbus Railway, Power and Light Company and Harris Trust and Savings Bank, as Trustee, securing the Refunding Mortgage Gold Bonds 6% Series due 1941 of said The Columbus Railway, Power and Light Company, notice is hereby given as follows:

That, as provided in said Article IV, said The Columbus Railway, Power and Light Company will pay to the Trustee for the amount of the Sinking Fund on or before December 1, 1923, the sum of $115,812.50, which will be available for the purchase of such Refunding Mortgage Gold Bonds 6% Series due 1941; that request is hereby made for sealed, written proposals to sell to the Trustee for delivery on December 1, 1923, said Refunding Mortgage Gold Bonds 6% Series due 1941 in amount sufficient to absorb said Sinking Fund payment. Such sealed, written proposals must be delivered to the Trustee not later than November 8, 1923, and shall be deemed to be offers to sell all or any part of the bonds so offered, whether so expressed or not.

All tenders of bonds must be delivered at the office of Harris Trust and Savings Bank, Trustee, 115 West Monroe Street, Chicago, Illinois, in sealed envelopes marked "Proposal to sell The Columbus Railway, Power and Light Company Bonds to the Sinking Fund. Attention Trust Department."

The Trustee shall have the right to reject any or all proposals.

Dated October 3rd, 1923.

THE COLUMBUS RAILWAY, POWER AND LIGHT COMPANY,

BY NORMAN McD. CRAWFORD, Vice President.

THE BUSINESS WORLD

Hosiery Market Is Dull.

Regardless of the number of buyers reported in the market, business in all lines of hosiery, especially silk goods, has experienced a decided slowing down in the last week. According to the special bulletin of the National Association of Hosiery and Underwear Manufacturers, buyers who really did considerable business in September have reverted to their old policy of shopping and talking, once in a while placing an order of sorts where the price is right. Re-orders and hand-to-mouth trading continue to bring in a fair volume of business, but the future delivery books, if the remarks of several downtown selling agents may be taken as a criterion, still show plenty of white space.

***

Lace Neckwear Greatly Liked.

Orders placed by women's neckwear buyers for the holiday season presage the biggest demand for lace goods of this kind that has been seen for some time by the trade. Collar and cuff sets of dainty French and Belgian laces are especially in favor in the high-priced merchandise, many of the pieces showing the combination of the sheerest laces with the heavier ones. Lace is often used as insets and panels with other materials. Irish crochet lace is frequently seen. Among the more moderately-priced goods are sets which show touches of lace on a net background, with tucking for further elaboration. Deep cream, or mocha, is favored over white in the color trend.

***

Retail Coal Stocks Low.

Evidence of the low state of retail stocks is found in the firmness of independent anthracite in the domestic sizes, Saward's Journal will say today. It was quite generally expected that prices would begin to ease off once production was back to normal, following the three weeks' shutdown in September, but as yet they have shown no signs of a recession. Although not a great many dealers are looking for this class of tonnage at any one time, there is always a new crop of customers springing up to take the place of those whose orders are filled. Cutting down the bituminous supply to fit the demand is proving a slow and painful process.

***

More Buyers Next Week?

It is the general belief among garment wholesalers that the coming week will be one in which the number of buyers in the market will be considerably increased. It is fast coming to the period when much cooler weather should set in and, as the retailers have only covered their requirements for a short period ahead, practically only for the early Fall, the expectation is that a period of greater buying activity is just ahead. The slowness with which the dressy coats have moved so far is what is bothering the trade, and it is in these that the demand is looked upon to register a sharp pick-up. Sports coats and jacquettes have sold well, and the demand for them has been no small factor in keeping sales totals up.

***

Retail Credit Men to Meet.

Brig. Gen. William S. Graves will be the principal speaker at the October meeting and dinner of the Associated Retail Credit Men of New York City, Inc., which will be held at the Hotel McAlpin Tuesday evening. He will speak on conditions in Siberia as related to the general economic situation. Among the topics that will come before the business session will be the complete report of the committee in charge of the association's annual dinner, which is to be given on Saturday, Nov. 17. A program of entertainment at next week's dinner has also been drawn up.

***

Using New Display Idea.

One of the latest novelties in window display is being used by one wholesaler and a well-known Fifth Avenue store to good effect. The idea is that of having a neutral cloth background on which is outlined a single scene, with spaces cut to show figures silhouetted. The latter are garbed in the actual merchandise to be featured and by contrast stand out very prominently. The wholesaler using the device sells gloves and, in two realistic scenes—one of a woman before a waiting taxi and the other of a group before a steamer rail—the desired effect of making the gloves stand out to attract attention is thoroughly achieved. The department store features in its display one of its new suit models, the scene showing a girl coming out of Sherry's. The garment's details are very cleverly silhouetted.

***

Silk Appeal Has No Effect.

The recent appeal to the Japanese Government to permit the shipment of raw silk from ports other than Yokohama has resulted in no change, and that city continues to strive to hold its former position as the chief export centre, according to a cable received by the Silk Association of America from D. E. Douty, general manager of the United States Testing Company. The cable adds: "Arrivals are steadily increasing, but shipments per steamer during September and October are much below needs. Exporters claim that filatures hold for better prices and cannot buy at present sufficient for requirements." Mr. Douty, who is now in Shanghai, has been in the devastated districts of Japan since shortly after the earthquake.

***

Stores Did Well Yesterday.

Yesterday proved to be one of the best the local stores have had since the opening of the Fall season. While the weather was still of a mild character, there was a keen interest shown in Fall garments, according to store officials, and the net results for the day were eminently satisfactory. There is still much to be desired in the retail garment turnover, however, taking the season thus far, but this is expected to change with the first days of real cold weather. Merchandise on the ground floors of the stores received probably the greatest amount of attention and the departments devoted to these were crowded all day. Novelties sold particularly well, and the attendance at the jewelry counters was by no means small. The stores are gradually taking on a holiday atmosphere and early showings of certain of the gift lines are being made, notably of small wares. One large store is already beginning to feature toys; offering dolls and other items at close prices to attract early shoppers.

***

Paper Outlook Is Good.

Conservative optimism rules in the paper industry, and the belief is quite generally held that the demand will be good for some time to come. The call for fine papers is increasing, according to the American Paper and Pulp Association, and stocks in the hands of printers and merchants are below normal. In this field manufacturers anticipate very good business well into next year, if not through the year. Book papers are improving somewhat, with a temporary relief of the casein shortage. Wrapping papers have felt foreign competition severely, particularly in the offering of foreign goods of quality inferior to the domestic product. The paper board demand reflects increased public buying of general commodities. This is also seen in the case of specialty papers used for food containers. The effect of the strike in the local paper box factories is still problematical.

THE WEEK'S PRICE TREND.

A Number of Declines Shown, Although Few Were Important.

The trend of wholesale commodities prices, as reflected by Dun's list, turned downward this week, with the result that, of fifty-three changes, thirty-one were declines. Last week, in a total of sixty revisions, only twenty-two were downward. Despite the excess of declines in the current list, the foodstuffs showed nearly two advances for every drop. Several of the advances, however, were recorded in the minor foods.

The following list gives the minimum wholesale prices quoted on selected standard commodities this week. They are corrected to yesterday, and with them are given comparative prices for last week and the corresponding price a year ago:

	This Week.	Last Week.	Year Ago.
Apples, com., bbl.	$4.00	$3.00	$2.50
Beans, mar. c., 100 lbs.	9.50	9.50	7.00
Butter, cream, ex., lb.	.46½	.47	.44½
Do State D. c. to f., lb	.35	.35	.31
Cheese, new, fcy.	1.50	1.75	1.50
Cheese, n. m., spl., lb.	.27	.28	.25½
Codfish, Gd. Bks., 100 lbs	9.00	9.00	9.00
Coffee, Santos No. 4, lb.	.14½	.14¾	.15
Eggs, near-by, doz.	.41½	.44½	.45
Onions, bag., c.	3.00	3.00	1.25
Peas, Scotch, 100 lbs.	7.50	7.50	6.25
Potatoes, bbl., new	4.00	4.00	2.35
Rice, fancy head, lb.	.07½	.07½	.07½
Tea, Formosa, fair, lb.	.22	.22	.18
Do Japan, best, lb.	.50	.50	.50
Bacon, 1400 shs. loose, lb.	.14	.14¾	.16
Beef, steers, live, 100 lbs.	10.00	10.00	10.00
Hides, bfg., in cs., lb.	17½	17¾	17¾
Hogs, live, 100 lbs.	7.45	7.85	9.50
Sheep, live, 100 lbs.	9.50	9.40	7.50
Barley, malting bu.	.76	.78	.79
Hay, No. 1, 100 lbs.	1.50	1.50	1.25
Rye, No. 2, bu.	.80½	.80½	.92½
Aluminum, pig, lb.	.25	.25	.17
Copper, electro, lb.	.12¾	.13¼	.14
Spelter, lb.	.06¢	.06¢	.06¢
Brown sheetings, lb.	.16½	.16½	.13¾
Cloths, pr., 64x60, yd.	.09¾	.09¾	.09¾
Hides, pack., No. 1 lb.	.15	.15	.22½
Do cows, heavy, lb.	.14	.14	.20½
Leath., sm. b. r., lb.	.40	.40	.45
Rubber, up-riv. fine, lb.	.25¾	.28	.19¼
Plan. 1st latex cr., lb.	.27¾	.28¾	.17¾
Silk, China, st. fil. 1st, lb	*	*	8.75
Silk, Japan, fil. No. 1, Shanghai, lb	*	*	8.20
Wool, dom. av. 98 quo. lb.	.748	.748	.731

*Nominal.

None of the advances seen in the foodstuffs this week took place in flour, which was bare of change for the first time in several weeks. Middle Western lard was higher here, but declines took place in hams and bacon. At Chicago the only decline was in live hogs, with live sheep, live beef and mess pork unchanged. Short ribs were higher.

In the local dairy list most of the changes were unimportant. There was a rise of 6 cents a dozen in near-by fancy eggs, but that was the only advance seen. Fresh-gathered first-quality eggs did not change. The best cheese dropped a cent a pound, and there was a break of half a cent a pound in the best listed butters.

The fresh fruits in the list showed no change either way this week, and the only revisions in the dried ones were advances in choice apples and apricots, 1923 crop, and in Malaga raisins. The changes in the vegetables were not very important, consisting only of advances in Blue Rose rice, choice medium and pea beans, and a drop of 25 cents a barrel in cabbage.

The beverage list showed the teas again unchanged, but both of the basic grades of Brazilian coffee were higher. The only changes in the spices were advances in both black and white Singapore pepper. Fine granulated sugar fell off 10 cents a hundred pounds, but there was no change in 96-test raw sugar.

Changes in the grains list were not very numerous, and they consisted of advances in corn, oats and straw and a decline in malting barley. The list for leathers continued to show no quotable changes, but the hides showed an advance in Chicago city calfskins and declines in No. 1 calfskins, No. 1 buffs and No. 1 extremes. Features were again lacking in the combined lists for drugs, chemicals, dyestuffs and oils. Only eight revisions took place, of which five were downward. In the naval stores a rise in turpentine contrasted with a decline in resin.

All of the metals changes were declines this week, with nearly all of them shown by the minor metals. Gray forge pig iron was cheaper at Pittsburgh, and foundry coke also declined. Other declines were seen in copper, lead and tin. In the paper list the only changes were declines in chip boards and in No. 1 old paper mixture pulp. Lower prices were seen again for both the best Brazilian and the best Eastern crude rubber.

Less of moment took place in the textile trades during the week than for a long time, partly due to the interruption of the holiday. Unfinished gray goods showed a weaker tone, with first hands the principal sellers, and there were signs of a slightly easier feeling in some of the burlaps.

FINANCIAL NOTICES.

TO HOLDERS OF TEMPORARY ARMOUR AND COMPANY OF DELAWARE FIRST MORTGAGE TWENTY-YEAR 5½% GUARANTEED GOLD BONDS

SERIES "A."

NOTICE is hereby given that the permanent bonds of ARMOUR AND COMPANY OF DELAWARE are ready for delivery either at the office of the CONTINENTAL AND COMMERCIAL TRUST AND SAVINGS BANK, 208 S. La Salle St., Chicago, Illinois, or THE CHASE NATIONAL BANK, 57 Broadway, New York City, N. Y., in exchange for the temporary bonds now outstanding.

HOL

MANY TOURISTS OFF TO ESCAPE WINTER

Eight Liners Sail Today With Passengers for Europe and South America.

PARTY FOR THE HOLY LAND

Sir Ernley Blackwell, Comte de Madre and Frederick Lonsdale on Cabin Lists.

Eight liners sail today for Europe and South America carrying a large number of Americans who are going abroad to escape the Winter. Several tourists are leaving for the Holy Land to make a pilgrimage from Beirut by Galilee to Nazareth and Jerusalem before the heavy rains set in and make the roads impassable.

Among the passengers leaving for Cherbourg and Southampton on the White Star liner Majestic today are Sir Ernley Blackwell, Legal Assistant Under Secretary of State of Great Britain, who has been in this country for some time studying prison conditions and criminal procedure; Comte de Madre, who has been playing in the championship polo matches with the Indian Tigers; Brig. Gen. Moreton F. Gage, former British Military Attaché at Washington, and Mrs. Gage, who is a daughter of Senator H. F. Lippitt of Rhode Island, and Lord Weir, British shipowner.

Frederick Lonsdale, author of "Aren't We All?" is returning to England on the Majestic to attend the opening in London of "Mme. Pompadour," the continental success for which he made the English adaptation. Others on the Majestic are J. Milne Barbour, parliamentary and financial secretary to the Minister of Finance of Northern Ireland; Colonel R. P. Cobbold, D. S. O.; Baron de Otter, Lieutenant N. O. M. de Sillen and Dr. C. O. Barre of the Royal Swedish Army; Sir Douglas Alexander, President of the Singer Manufacturing Company; J. B. Joel, South African race horse owner, who released Jockey Steve Donoghue to ride Papyrus in the race at Belmont Park Oct. 20; Victor Chetwynd, son of Sir Guy Chetwynd; F. Pisart, delegate of the Belgian Government; Colonel B. C. Lockhart Jervis, Colonel the Hon. Angus McDonald, Captain and Mrs. J. O. Sherrard, Dr. A. W. Swaving, Hon. Agar Roberts of Toronto and Francisco Rivas-Vicuna, Chilean Minister to Switzerland.

Olive Fremstad on the Majestic.

Others who have booked passage on the Majestic are Mme. Olive Fremstad, Charles Kelley, director of Town and Country, who has been called abroad on business connected with one of the prominent French charity organizations; D. K. Welskopf of the Selwyn office, who is going to look over the European play market; Mrs. Nell E. Ritchie of the Christian Science Monitor; Edwin Carewe, motion picture director; Alfred Feltman, Coney Island hotel proprietor and Hughie Dwyer, Australian featherweight boxer.

New Yorkers sailing on the Majestic include Mrs. J. V. S. Bloodgood, Mr. and Mrs. John Alden, Mr. and Mrs. Howard Hitchcock, Mr. and Mrs. George V. Coe, Mr. and Mrs. Thomas F. Vietor, Miss Helen M. De Castro, Mrs. M. G. De Castro, R. W. W. Spooner, Richard C. Hunt, Mr. and Mrs. A. J. Ross, G. W. Dyson and John Benwit.

Among the passengers from other cities are Mr. and Mrs. Wallace Lee, Miss Marjorie Lee and Mr. and Mrs. Warren F. Busby of Philadelphia; Dr. Charles E. Luce, Miss Margaret Luce, Miss Pauline Luce, Mr. and Mrs. Herbert E. Winlock, Miss Frances Winlock, Miss Marianne Lichtenberger, William Marshall, Mrs. A. B. Ritchie and George B. Champlin of Boston; Mrs. George B. Beale of Buffalo; Mr. and Mrs. Hugh L. Caperton and Mr. and Mrs. G. S. Jones of St. Louis, Major and Mrs. James A. Lyon of Washington; Mr. and Mrs. Thomas Wilson of Baltimore, Mr. and Mrs. John B. Newall of Cleveland, who are going abroad on their honeymoon; Hugh Blythe, Mrs. H. H. Nelson, Mr. and Mrs. George Stoketee and the Rev. W. J. Service of Chicago, Mr. and Mrs. E. J. Miles, E. J. McCutcheon, Stanley Holmes, Mr. and Mrs. M. F. Wallering, and Thomas J. Doyle of Detroit, Mrs. Charles McCormick, Mrs. W. S. Porter and Richard Smitheram of San Francisco and J. P. Bickell, W. H. Mockridge and J. O'Mara of Toronto.

Sailing on the Baltic.

Among those sailing for Liverpool today on the White Star liner Baltic are Florence D. White, general manager of The New York World and The St. Louis Post Dispatch, who is accompanied by Mrs. White and their nieces, Miss Anna C. Templeton and Miss Aileen J. Templeton; Boylston Beale of Boston, special attaché of the American Embassy at London; Dr. J. C. Simpson, who has been attending the World Dairy Congress at Washington; Mrs. Alice Kobbe Hand, Mrs. E. H. Pool, Mr. and Mrs. G. J. Hamilton, A. Poole Watson and Emanuel M. Nathan of New York; Alfred L. Goddard of Boston, H. A. Palmer of Chicago, C. J. Porter of Rochester, Mme. Gertrude McGillicuddy and Miss Sarah Miller of West Nyack, N. Y.; Ariel Mitchelson and Mrs. May M. Miles of Tariffville, Conn., and the Misses Mary, Frances and Rosella Murphy of Hartford.

The Atlantic Transport Line steamship Minnewaska, which sails for London today, will have among her passengers James H. Baldwin, Richard A. J. Hewat, Scotch woolen manufacturer; Dr. and Mrs. W. P. Forkin of Chicago, Edward L. Hogan, Oliver Spaulding and Miss Margaret Spaulding of Detroit, J. E. Hussey of Boston, Miss Nina W. Gaither of Baltimore, Miss Mabell French of Seattle, James Lounsberry of Pittsfield and W. C. Cole of Stonington, Conn.

Some of the passengers booked to leave today for Cherbourg and London on the Cunarder Saxonia are Commodore and Mrs. S. J. Brown, U. S. N., of Washington; Dr. and Mrs. C. E. Pannaco, of Gloversville; Roderick K. E. Loftus, a United States Government official of Washington; Mrs. Neville Percy, Mrs. Georgiana Carroll, Miss Marie Sewell, Mrs. Caroline Timpson, Mrs. A. M. B. Campbell, Miss E. B. Campbell, Mr. and Mrs. James Hunt, William Hindson, Mrs. Agnes Whitelaw, Mrs. Gladys Page Jacobs, of Cleveland; T. H. Price, G. I. Price, G. A. Sutor, Mrs. M. McCann, Charles Judson, Mrs. Charles F. Squibb, Miss Elizabeth Squibb, Miss Ethel Smith, W. E. Hughes, Harold Moste, Mrs. John Vredenberg, Miss Pauline Scanlan, Albert Domann, Mr. and Mrs. F. R. Eeles, Edward M. Faber, U. S. A., retired; Mrs. F. J. Smith, Miss Audrey Barrett, Paul T. E. Carden.

Passengers for Glasgow.

The list of passengers leaving today on the Anchor liner California for Moville and Glasgow includes Mr. and Mrs. David Rennie, Mrs. L. Barr, J. C. Bird, Miss Katherine E. Krik, Miss Enid Richardson, Miss Sally M. Parker, Dr. Robert P. Mathers, Miss Matilda Reed, Mrs. Allie F. C. London, Joseph C. London, Mr. and Mrs. Edwin R. Boyd, R. D. Talmadge, Norman Barnes, Mr. and Mrs. Alexander McLellan, Captain B. S. Grenoble, Mrs. M. McGown, Mrs. J. Fleming.

Among the passengers sailing today for Hamburg via Cherbourg and Southampton on the Royal Mail steamer Orduna are Sir Thomas Brooke Hitching, Capt. L. M. Ommanney, Mr. and Mrs. W. S. Nash, Mr. and Mrs. J. H. Clegg, O. C. Potter, Mr. and Mrs. W. E. Booth, Mrs. J. M. Winchester, H. Bullpitt, Miss J. F. Harlan, Miss M. W. Talmadge, Miss Jean Whiting, Mr. and Mrs. W. E. Donovan, Dr. G. D. McEvan, Mr. and Mrs. W. H. Grant, J. C. Kelley, Mrs. H. A. Bumstead, Mrs. A. E. Hernandez, W. H. Foulkes, Thurman Lee, Capt. Charles Arthur, J. A. Squires, Richard Ridgley, A. O. Charnley.

The list of the Pacific Steam Navigation Company's liner Essequibo for Havana, Panama and coast ports to Valparaiso includes Bishop W. F. Oldham and a party of missionaries; Dr. W. C. Rucker, in charge of the Sanitary Inspection Department at the Canal Zone; Mrs. R. B. Deans, Simon I Patinor, Joseph Di Giorgio, Mrs. N. H. de Pina, Nalio Pera, sparring partner of Firpo, Mr. and Mrs. eGorge Herten, W. C. Kay, Mrs. N. H. Nicholson, Dr. H. F. McChesney, C. W. Miller, W. D. O'Brien, Frederick Churchill, Dr. R. Silva, F. B. Brigham, F. Diaz-Assa, P. T. Peres, John McLeod, Mrs. Oscar Gans, Grant Parish, Miss Emily Parish, James M. Barnes.

Booked for South America.

Some of the passengers booked to sail today for South American ports on the Southern Cross of the Munson Line include: Lieut. Commander Oswaldo Repetto of the Argentine Navy, and Mrs. Repetto, Daniel B. Lederman, Director Gen. in South America of the Universal Film Corporation; Mr. and Mrs. V. Richard Kershner, Mr. and Mrs. A. C. Radnor, Mr. and Mrs. J. G. Parks, Dr. Irving Rand, Mrs. Katherine Le Riche, Alphone Le Riche, Eugene Le Riche, Miss Edna Le Riche, the Rev. and Mrs. W. C. Porter, Rev. and Mrs. Robert Smith, Mr. and Mrs. George H. Hurst, Mr. and Mrs. D. C. Gibson, Mr. and Mrs. Ellis Hampton, Mr. and G. C. Marae, Harry Doyle, E. P. Lane Jr., John Morrow, James Wood, Eduardo La Vega, Mr. and Mrs. Morton Squires, Mr. and Mrs. W. W. Yehswine, Mr. and Mrs. Harry Arkena, A. Brady, Mr. and Mrs. J. Nurst, Mr. and Mrs. W. Sampie, Mr. and Mrs. Theodore Peterson, J. D. Cook, William Prommel, Mr. and Mrs. Sherman Ely, Mr. and Mrs. Mayer Lagas, Miss Silvia Lagas, John Johnsen, Mr. and Mrs. John H. Childs, John Childs Jr., Mr. and Mrs. Charles Ashton, Miss A. M. Wells, Otto Kuhlen, W. S. Van Natta, J. Theodore Claydon, Richard Eisler, Ferdinando Schayer, Rupert Zander, O. Gaffren, George Sevangle.

DENIES MORE CREDIT IS NEED OF FARMER

Loan Chief at Inquiry Into Rural Banks Says His Funds Are Ample.

WASHINGTON, Oct. 12.—The troubles of the farmer were laid today before the Joint Congressional Committee inquiring into the failure of the State banks to join the Federal Reserve System.

Governor Cooper of the Farm Loan Board, B. C. Powell of Little Rock, Ark., representing the American Cotton Association; T. H. Atkeson, representing the National Grange, and Benjamin C. Marsh of the Farmers' National Council, were heard by the committee on various phases of banking as applied to agriculture.

Contrary to the impression that the farmers need additional financial aid, their general credit condition has improved during the last year, Governor Cooper said. During the twelve months, he declared, they borrowed less money than in the preceding year.

According to Mr. Cooper, the Farm Loan Board has received acceptable demands for only $15,000,000 so far this year, although it had further commitments which probably would bring the total to $40,000,000. This amounted to only one-half of the money it held available to assist agriculture.

Most of the demands for loans have come from the South and Far West, Mr. Cooper added, generally through farmers' co-operative associations. There had been no great demand, he said, for credit in the Middle west.

Charges by Representative Strong, Republican, Kansas, that there had been unnecessary delays in the negotiations of loans by the board, were denied by Mr. Cooper, who insisted that the board would be amply able to take care of every legitimate demand made upon it without using more than one-half of the fund it has available.

Country banks remain outside the Federal Reserve System, Mr. Powell testified, because they would receive no interest on their deposit should they join that system and also because they resent what they considered attempts to coerce them into agreeing to the par collection of checks.

Mr. Powell urged the committee to hold meetings outside of Washington so as to get in touch with country bankers, and to make every possible effort to impress upon them the benefits which would come by joining the system. New York banks, he asserted, are paying salaries as high as $25,000 to men whose business it is to induce banks to remain outside.

Mr. Marsh said there was a general belief among country bankers that many of the disasters suffered by the farmers in recent years had been largely due to the Federal Reserve System.

Mr. Atkeson brought to the attention of the committee what seemed to him improper methods used by the system to force par collection of checks.

FIGHTS COST SYSTEM BAN.

United Typothetae Carries Trade Commission's Ruling to Court.

CHICAGO, Oct. 12 (Associated Press).—A petition to set aside the recent order of the Federal Trade Commission directing the United Typothetae of America to cease using its standard cost system was filed in the United States Circuit Court of Appeals today by counsel for the typothetae. The fate of cost-finding methods of scores of trade associations was said to be involved.

Explaining its suit, the typothetae through its attorney, Chester Arthur Legg, issued the following statement:

"The typothetae seeks a decision from the court as to whether the Federal Trade Commission can place the collection and dissemination of cost statistics by trade associations in the same category as the interchange of selling prices, which the Supreme Court in the Hardwood Lumber and Linseed Oil cases has held illegal.

"On the court's decision hangs the fate of the cost-finding methods in the respective industries, undertaken during and after the war largely upon the recommendation of the Federal Trade Commission."

Edward T. Miller, Secretary of the typothetae, said:

"We interpreted the order of the Federal Trade Commission as meaning that the interchange of production cost statistics between members of trade associations is in the same class as the interchange of selling prices, recently declared unlawful. Even the most superficial consideration shows them to be totally dissimilar and we proposed to test this proposition in the courts."

ASK INDIAHOMA RECEIVER.

Stockholders' Trustees Allege Mismanagement of Oil Company.

ST. LOUIS, Oct. 12.—Petition for an ancillary receiver to take charge of the local assets of the Indiahoma Refining Company, which has a capital stock of $5,000,000 outstanding, was filed in Federal Court here today. The petition alleges "gross mismanagement," and was filed by trustees of the estate of Gustav Wamsgans, who held $3,750 of the capital stock. General offices of the company are in Oklahoma City.

The petition states the company has borrowed $347,550, giving a lien on refined and crude oil in storage and in transit as security and has pledged tank car equipment as security for trust notes on which a balance of $207,828 is due. The petition asserts the company has additional current unsecured liabilities of approximately $1,000,000.

Assets of $9,717,804 are carried on the books of the company but the petition alleges the actual value of these assets is less than $1,000,000.

LAST CHANCE TO REGISTER.

Today is the last day for registration. If you do not register you cannot vote in the coming election. Registration places in New York City will be open today from 9 A. M. to 10 P. M.

LATEST DEALINGS IN REALTY FIELD

Dr. Alexander Neshamkin Buys the Andrew Jackson on Riverside Drive.

WAS HELD AT $550,000

Trading Indicates Demand for Apartment Houses on Washington Heights.

The Andrew Jackson, at the north corner of Riverside Drive and 149th Street, was sold by S. H. Shapiro, broker, for the Issued Realty Corporation, to the Nesham Holding Company, whose President is Dr. Alexander Neshamkin.

The building is a seven-story high-class elevator apartment house, consisting of layouts including 6, 7 and 8 room apartments having three baths to each suite. The house contains fifty-five rooms on each floor, also having two elaborate club rooms on the ground floor maintained by the Hudson Heights Club. The annual rental of the building is $86,000. The frontage is 105 feet on the Drive and 191 feet on 149th Street, consisting of eight city blocks. It is one of the finest constructed buildings on the Drive, designed by Edward Bloom.

The new purchaser is the holder of the adjoining property known as the Imperator, an eleven-story fireproof structure, and which was also sold to him, in January, by S. H. Shapiro for the Sojen Realty Company.

The new owner, with this purchase, controls the largest individual plotage of any present Riverside Drive parcel, which consists of a full block of frontage. This is the second resale within six months of the Andrew Jackson. The parcel has been held for $550,000. It was an all-cash transaction.

The Manport Realty Corporation, Isaac Portman, President, sold to the Isham Realty Company, 77 West 181st Street, a five and one-half story new-law tax-exempt apartment house, on plot 75 by 100, having six stores. The property was held at $175,000 and was purchased by the seller from the builder, Samuel Roseff, about six months ago. H. J. Rogers was the broker.

The three five-story apartments on a plot 75 by 100 at the northwest corner of Seventh Avenue and 128th Street were bought by the Asa Realty Company, operators, represented by Harry J. Sokolow, from the Wells Estate. The buildings rent for $25,000, and were held at $155,000. Lloyd R. Johnson was the broker.

Nathan Wilson, operator, purchased from Tillie Tauszig the northwest corner of 112th Street and Madison Avenue, a five-story apartment with stores on plot 25 by 100. This is the first sale in about twenty years. Sherman Kirschner were the brokers in the transaction.

I. Willis sold for Ida Rubin, 1,985 Amsterdam Avenue, to S. Ginsburg, operator. It is a six story, stores, apartment, 40 by 107, which rents for $15,000, and it was held for $93,000.

Tenement House Trading.

Rent Income Corporation (E. V. Pescia, President) resold to Oliver C. Wagstaff the two five-story triple flats at 108 and 110 West Eighty-ninth Street on plot 50 by 100. The property had been purchased last week and was held at $90,000. Butler & Baldwin, Inc., were the brokers in the transaction.

The same corporation purchased the five-story double flats at 67 West 115th Street on plot 25 by 100. The property consists of two six-room apartments on a floor with all improvements having an annual rental of $5,400 and being held at $32,000. William P. Casey, Inc., were the brokers in the transaction.

Samuel Bitterman sold for Rosa Markendorf the five-story double tenement at 112 East 116th Street to Squieteri Brothers. This is the first sale of the property in over twenty years. The buyers intend to make extensive alterations and improvements. Gentile & Utrano were the brokers who negotiated the deal.

Edward Wolfe sold for Joseph Meicer & Co., to Rubin Ginsburg, 323 East Seventy-fourth Street, a five-story tenement, 25 by 100, held at $27,500.

TWO HEIGHTS PROJECTS.

Builders Acquire Sites for Two Apartments.

As a site for a six-story apartment house, the plot, 102 by 120 by 99 by 143 feet, at the northeast corner of 163d Street and Fort Washington Avenue, was bought by the Fay Realty Company, Charles Lippman, President, from the Wannegan Realty Company.

A resale has been made to the Beaumont Construction Company of the premises at 521 to 527 West 158th Street, 75 by 98.11, recently purchased by A. M. Realty Corporation. The purchaser intends to improve the plot by erecting a modern apartment house. Myron Butler acted for the seller.

REUNION OF 29TH OPENS.

World War Veterans Want to Join in Civil War Commemoration.

Special to The New York Times.

ATLANTIC CITY, N. J., Oct. 12.—Recommendation will be made to the Twenty-ninth Division, known as the Blue and the Gray, which opened its second annual reunion here today, that a committee be appointed to draft a resolution requesting Congress to allow members to participate with their comrades of the Grand Army of the Republic and Confederate Armies when these organisations hold their next reunion in 1924 at Gettysburg, Pa.

If this is accomplished, the gathering will represent a double reunion of the Blues and Grays which represented the North and South in the respective wars and probably the last one in which the veterans of '76 will take part.

The reunion here was opened by Captain Harold A. Content of New York, temporary chairman in the absence of General M. A. Reckard of Baltimore, President of the Association. It will continue for three days.

A feature today was a parade headed by the Women's Bugle Corps of the Veterans of Foreign Wars, and led by General Charles S. Morton, who commanded the Division in France.

FRENCH HONOR OUR DEAD.

Balloon Race Victims and Soldiers' Bodies Embarked for Home.

HAVRE, Oct. 12.—The bodies of Lieutenants Robert Olmstead and John W. Shoptaw, the American aeronauts killed in the Gordon Bennett Cup competition at Brussels late last month, were taken on board the U. S. S. Sapelo at 9 o'clock this morning for removal to the United States.

With the aeronauts' bodies were those of fourteen American soldiers who fell in Flanders during the war. Their removal to the vessel was carried out with a befitting ceremony, a detachment of French infantry under arms rendering honors, while the trumpet sounded Last Post. The French troops then lined up on the quay while comrades of the dead Americans carried the flag-covered coffins aboard.

Herbert O. Williams, the American Consul, the Prefect of Havre, the Colonel commanding the Havre garrison and numerous others were present.

$1,000,000 BRONX PROJECT.

Sixteen Lots Purchased for Improvement.

Isaac Leader bought from the Billingsley Realty Company the southwest corner of Burnside and University Avenues, with a frontage of over 300 feet on University Avenue and about 135 feet on Burnside Avenue. This plot contains approximately sixteen lots and will be improved by Mr. Leader with six-story apartment buildings. The entire operation will involve over $1,000,000. Jacob and Emil Leitner, Inc., were the brokers.

The Samax Realty Company, Inc., having as Directors Jack Kimmelman and Golden Brothers, operators, have resold premises 643 East 169th Street, a five-story walk-up, with 2-5 room apartments on each floor, showing an annual rental of about $5,600, and held at $37,500. The house stands on a plot of 27 by 100. The selling company recently purchased this property from Mrs. Annie G. John and sold it to Ben Hur Realty Company, Inc.

J. M. Poss sold for a client the five-story apartment house covering the northwest corner of 170th Street and Third Avenue. The property was held at $78,000.

George Gebhard sold to an investing client of Louis W. Osterweis the five-story apartment house, 63 Southern Boulevard, on an irregular plot, 25 by 90. J. Lemle & Son were the brokers.

Julius Trattner sold for Mary Corrigan to the Hudson P. Rose Company the three-story three-family frame dwelling arranged for seventeen rooms at 414 East 175th Street, near Park Avenue.

Theatre and Loft Planned.

Plans were filed with the Manhattan Bureau of Buildings yesterday as follows: Forty-fifth Street, 302 to 314 West, for a five-story theatre, 183 by 100. West Forty-fifth Street Theatre Corporation, owner; A. Lansburgh, architect; cost $350,000.

Fifty-seventh Street, 109 to 113 West, for a sixteen-story loft, 63 by 100. Steinway & Sons, owner; Warren & Wetmore, architects; cost $1,500,000.

One Hundred and Seventy-sixth Street, 732 West, for a six-story apartment, 180 by 60. Palfin Building Corporation, owner; C. Kreymborg, architect; cost $200,000.

$314,000 Loaned on Apartments.

Charles B. Van Valen, Inc., has obtained for the Arrowhead Building Corporation two loans of $157,000 each on 609 West 151st Street and 614 West 152d Street.

The two plots, 100 by 99.11 each, were purchased by the borrowers in 1922 and improved with six-story and basement elevator apartments costing about $500,000. They will have a total rental of about $125,000 yearly.

1,457 Flushing Lots Sold.

The continuation sale yesterday of property of the Flatbush Riding Club, held by J. Clarence Davies and Charles S. Gerit, auctioneers, brought the total up to 1,457 lots sold for $364,250. The sale will be continued today.

Senator O'Gorman Sells House.

Senator James A. O'Gorman sold his five-story American basement dwelling, 318 West 108th Street, on plot 22 by 100. The buyer is a client of Otterbourg, Steindler & Houston.

Buys East Side Loft.

Morris Weinstein sold to Dominica Dumbra the five story loft building, with store, 206 East Nineteenth Street, on lot 20 by 92 ft. Thomas Ford was the broker.

King James Hotel Sold.

The King James Hotel, 137 West Forty-fifth Street near Broadway was sold by James J. Crowe for the 137 West Forty-fifth Street Corporation, to G. Clark.

ASTOR LAND SELLS BRISKLY

Bronx and Pelham Parkway Lots Bring $401,750 First Day.

There was brisk bidding at the auction sale of lots on the Bronx and Pelham Parkway held by Joseph P. Day for the Astor estate yesterday. Those in attendance included active Bronx, Brooklyn and Queens builders, as well as a few from Philadelphia, Albany and other cities.

The total obtained at the first day of the sale, which will be continued today, was $401,750 for 32 lots, an average of $1,236 a lot. Bronx and Pelham Parkway lots ranged in price from $12,500 to $4,100 for corners, while $3,350 was the average price for inside lots. Williamsbridge Road lots brought from $1,200 to $3,500 for corners and $800 to $1,800 for inside lots. Lots on Astor Avenue brought an average of $700 and those on Waring Avenue sold for from $550 to $700.

$5,000,000 IN LOANS.

Prudential Insurance Company Aids New Construction.

In accordance with its established practice of investing a large part of its funds in building operations to relieve the housing shortage, the Prudential Insurance Company loaned $5,012,000 for new construction during September. This sum will help provide accommodations for 1,692 families.

Since Jan. 1 the Prudential has made building loans totaling $39,481,560, by which 13,051 families will be housed when the building operations are completed. This amount is $5,444,000 more than last year.

In addition to its loans for dwellings the company in September made farm loans totaling $4,745,500.

E. H. Crandall Buys Club.

Edward H. Crandall, owner of the Gedney Farm Hotel at White Plains, N. Y., has purchased the Gedney Farm Golf Club property, consisting of the clubhouse and about 100 acres of land adjoining the hotel. The club was organized in 1922. The lease was entered into between the Gedney Farm Company, owners of the property, and the golf club, which lease runs until 1928. Prince & Ripley were the brokers in this transaction. The sale was made subject to the present lease and Mr. Crandall has announced his willingness to enter into negotiations for a further extension of from five to ten years after 1928.

Brooklyn Buyer to Build.

The vacant plot 160 by 100 feet on the south side of Seventy-fourth Street, 180 feet east of Colonial Road, was sold for Christian H. Schultheis, Inc., to a buyer for improvement.

The purchaser will erect a one-family detached dwelling at a cost of about $50,000, and lay out the grounds in Italian gardens. The brokers were McInerney-Klinck Realty Company.

B. J. Sforza sold for the estate of Sophie M. Meyer the three-story frame building with stores and apartments on plot 50 by 100, situate northeast corner of Fourteenth Avenue and Sixtieth Street, also one-family frame dwelling on plot 50 by 100 adjoining.

Mrs. M. D. Dudley Buys Estate.

The estate of Emery H. Smith on Hardscrabble Road, Pleasantville, N. Y., was sold through George Howe. The colonial residence contains 11 rooms, 4 tiled baths; there are 2 acres of land with sunken garden and large swimming pool on the property. The purchaser, Mrs. Maria G. Dudley of Park Avenue, intends to occupy the premises which were held at $45,000.

W. J. Elliott bought the Dittman Building at Amityville, L. I. He will remodel and make it up to date offices and apartments. The property was held at $35,000. The agents in the transaction were Upjohn & De Kay, Babylon, L. I.

Sabin House Buyer.

Harold C. Mathews is the purchaser of the Charles H. Sabin home at 14 East Sixty-second Street, sold last week by William B. May & Co.

REAL ESTATE AT AUCTION. | REAL ESTATE AT AUCTION. | REAL ESTATE AT AUCTION.

Joseph P. Day Inc. Auctioneer

CONTINUED TODAY

GO TO BRONX and PELHAM PARKWAY

TODAY 2 P.M.

Absolute Auction

on premises at 2 P. M., rain or shine, in mammoth tent.

TODAY, SATURDAY, OCT. 13

498 BRONX and Pelham Parkway LOTS

on the 400-foot wide Bronx and Pelham Parkway, Esplanade, Williamsbridge Road, Astor, Mace, Young, Waring and adjoining avenues RIGHT at Pelham Parkway STATION, N. Y., W. & B. R. R. Also a few blocks from Pelham Parkway STATION, White Plains Ave. subway.

80% on Instalment Contract, Payable 2% a month. 60% at 6%; 50% at 5%; 40% at 4%;

Title Guarantee & Trust Company Policies Free

Take Lexington Avenue (East Side) subway to Hunts Point Road and change to N. Y., Westchester & Boston R. R. to Pelham Parkway station.

Or take West Side subway (Bronx Park train) to 180th Street and change to N. Y., Westchester & Boston R. R. to Pelham Parkway station.

Or motor up the Grand Concourse and through Bronx Park to Bronx and Pelham Parkway and property.

67 Liberty Street New York City

Telephone Cortlandt 0744

Joseph P. Day Auctioneer Inc.

Jacob & Emil Leitner, Inc. 832 Westchester Ave., N. Y. Tel. Melrose 6000

NEW JERSEY—FOR SALE OR TO LET. | NEW JERSEY—FOR SALE OR TO LET.

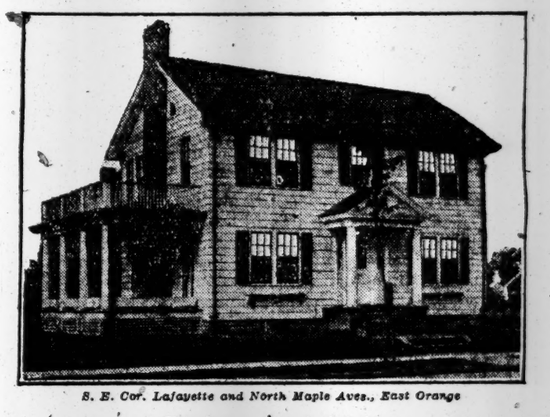

S. E. Cor. Lafayette and North Maple Aves., East Orange

Price $14,000

SIX ROOMS, BATH, ENCLOSED SLEEPING PORCH WITH MURPHY DOOR BED INSTALLED. CORNER LOT 40x120. JUST COMPLETED. IN THE FINEST SECTION OF EAST ORANGE.

$3,000 cash, balance monthly.

THIS IS A BARGAIN. ACT QUICKLY

Open for Inspection Saturday and Sunday, or can be seen at any time by 'phoning

C. F. Albert, Owner & Builder

223 North Arlington Av., East Orange.

Phone: Orange 1099 any evening or at Hoboken 1776 during the day.

TO LET FOR BUSINESS

GRAND OPERA HOUSE

23d St., Cor. 8th Ave.

2 Large Light Lofts

Suitable for Meeting Rooms, Assembly Place or Show Rooms.

Zipke's System Management

25 West 43d St. Vand. 9540

Stores For Rent

328 10th Ave., corner 29th St.,	$1,200
206 East 14th St., adjoining 3rd Ave. (Subway Station),	$4,000
241 3rd Ave., near 20th St.,	$1,500
2, 8th Ave., near 12th St., parlor floor,	$800
77 3rd Ave., near 12th St.,	$2,000
83 3rd Ave., S. E. Corner 12th St.,	$2,000
200 East 12th St., adjoining 3rd Ave.,	$1,500
520 8th Ave., Corner 36th St.,	$4,200
23 West 3rd St., near Greene St., parlor floor,	$1,500
532 3rd Ave., near 35th St.,	$2,000
618 Hudson St., near Jane St.,	$1,200

J. Edgar Leaycraft & Co.

30 East 42nd St. Murray Hill 0600

306 EAST 40th ST.

Loft to Let

LOFT 25x95; LIGHT ON FOUR SIDES; LARGE ELEVATOR; ELECTRIC LIGHT AND STEAM HEAT; IMMEDIATE POSSESSION. BROWN. MURRAY HILL 3121.

3 Story Loft Building

40x51

230-232 West 13th St. near 7th Av.

Immediate possession.

Suitable for manufacturing-storage, etc.; steam heat; electric light; convenient to 14th St. Express subway station.

J. Edgar Leaycraft & Co.

30 East 42nd St. Murray Hill 0600

Light Corner Loft

50x75

N. W. Corner 3rd Ave. and 83rd St.

Plate glass windows—suitable for offices, Business School, Insurance offices, Dentists, etc. Immediate possession. Low rents.

J. Edgar Leaycraft & Co.

30 East 42nd St. Murray Hill 0600

Small Stores With Basement

IN NEW BUILDING.

1382-1388 Madison Avenue

Northwest Corner 96th St.

Exceptionally desirable location, high class apartment house section, suitable for any line; long term lease; immediate occupancy. RENTING AGENT ON PREMISES OR Gresham Realty Co. 587 5th Av.

39th St., 5th and 6th Aves.

1 large room and 1 small room suitable for offices or light business. Show window facilities, $50-$100. Immediate possession. 49 West 39th St.

J. Edgar Leaycraft & Co.

30 East 42nd St. Murray Hill 0600

STORES

SUBWAY EXPRESS CORNER

Apply 1275 LEXINGTON AVENUE, or 3290 Whitehall.

INSTRUCTION

Business Schools. | Business Schools.

GIRLS IN BUSINESS

The worth-while girl of today is not satisfied to stay at home and do nothing. She has discovered that active, useful work is the true recipe for happiness—and she wants a JOB. Let us tell you what our school can do for you. ¶ New classes form every Monday.

Call or write for the free booklet, "Secretarial Training." It describes the most attractive and profitable vocation open to women.

Eastman-Gaines School

All Commercial Branches. Day and Evening Sessions.

123d St. & Lenox Ave., New York

Preparatory Schools.

New York Preparatory School

DAY AND EVENING DEPTS.

New York—72 Park Ave., bet. 38 & 39 Sts. Brooklyn—Cor. Franklin and Jefferson Avenues

SPECIALLY PREPARES FOR

COLLEGE, REGENTS

Also WEST POINT and ANNAPOLIS

Send for Catalog and "Process in Regents Exams."

FALL TERM JUST BEGINNING.

Berkeley-Irving School

360-372 West 52nd Street

40th Year—"From Primary to College"

A thorough mental, moral and physical preparatory training for boys. Small classes, individual instruction, all grades. Gymnasium, swimming pool, playground, laboratory, manual training. Send for illustrated catalogue.

LOUIS DWIGHT RAY, Headmaster

School Year begins Sept. 27. Tel. Schuyler 4836

THE BROWN SCHOOL OF TUTORING

241 W. 75th St. Tel. Endicott 8894.

Founded 1906. No Classes. Individual instruction. Supervised study. All pupils save time. Fall term opens Oct. 1st. "A School with an Atmosphere of Work."

KOHUT SCHOOL FOR BOYS

Harrison, New York. Harry J. Kugel, Principal. Telephone Park 1166.

Special Schools.

CHILDREN'S open air French club takes more children; limited number. Riverside 2548.

ACCOUNTANCY is steadily on the upward climb in its command of high salaries for adepts in figures who are more than merely bookkeepers. We are just now planning interesting, practical C. P. A. courses, both advanced and elementary. Small group classes only. Send for details. DRAKE ACCOUNTANCY INSTITUTE, Tribune Bldg., 154 Nassau St. Tel. Beekman 1733.

PRATT SCHOOL, 62 West 45th St. SECRETARIAL TRAINING. INDIVIDUAL INSTRUCTION. COMMERCIAL COURSES. DAY, EVE. REFERENCES REQUIRED. Students Under 18 Not Admitted.

SECRETARIAL TRAINING at the oldest shorthand school insures success and a well-paid position. WALWORTH INSTITUTE, 280 Madison Avenue, at 40th St.

Language Schools.

ENGLISH, MATHEMATICS, HISTORY, MUSIC (VIOLIN, PIANO AND OTHER INSTRUMENTS) UNDER DIRECTION HUGO FRANK, 203 WEST 115TH. VICTOR BOWES, 3,495 BROADWAY.

FRENCH, specializing conversation, diction; young Frenchman. Endicott 8951.

Dancing.

VICTORIA DANCELAND 107 West 116th

All modern dances taught by Mr. Guernsey, authority on the Argentine Tango. Classes every evening; open 11 A. M. until 12 P. M.

ALBERT H. HARRIS, 827 Madison Av. Real instruction ballroom dancing; no freakishness; private and class lessons; investigate. Phone Plaza 1258.

BROOKLYN—FOR SALE OR TO LET. | BROOKLYN—FOR SALE OR TO LET.

PROPERTY CAN BE REACHED via Auto—OCEAN PARKWAY & AVE. K. Via Brighton Beach Subway, Ave. J Station and close to SMITH ST. Trolley.

Midwood Manor

New Detached; seven rooms and sunroom; tiled bath, shower, parquet floors throughout; breakfast nook; handsomely decorated; tapestry brick; enclosed porch; steam heat; hot water attachment; electricity, gas; laundry in cellar; cold storage pantry; PLOT 23x120; school two blocks; houses in vicinity sold up to $50,000.

Price $12,500 1st Mortgage $9,000. Terms to Suit.

Wesley Homes Company, Inc.

Phone MIDWOOD 2999

1233 East 7th St.,

Bet. Aves. K. & L., BROOKLYN, N. Y.

QUEENS—FOR SALE OR TO LET.

GREAT HOUSE BARGAIN

Colonial tax-exempt house; plot 4,000 square feet; wide boulevard; select neighborhood; large trees; half hour Manhattan; steam; electricity; parquetry; open fireplace; garage space; $800 cash; $33 monthly principal. McNeece, 50 Union Hall St., Jamaica. Phone Jamaica 4208 daily, Sunday and evenings.

LONG ISLAND—FOR SALE OR TO LET.

PLANDOME

On Manhasset Bay

Colonial brick house, 10 rooms, 3 baths; large plot, near bay; exceptional buy.

Thomas O'Connell Manhasset, L. I. Phone 38 Office open Saturday & Sunday

REAL ESTATE.

Just Completed

131 E. 93D ST.

Between Park and Lex. Aves.

4 & 5 ROOMS

Two Elevators.

$1750 to $2500

QUEENS—FOR SALE OR TO LET.

BROADWAY-FLUSHING

BEAUTIFUL NEW STUCCO HOMES

FINEST RESTRICTED RESIDENTIAL SECTION

6 & 7 Rooms—Tax Exempt

5 short blocks from Broadway-Flushing station. 20 minutes from Penn station, N. Y. All modern improvements, including sewers. Tile bath, parquet floors, glass enclosed porch, auto driveway, open fireplace. Plot 40x100.

PRICE $12,500. EASY TERMS

Owners & Builders on premises, Daily & Sunday.

PARADO HOMES CONSTRUCTION CORP., 28th St., cor. Cypress Ave. Tel. Flushing 2020.

LIVE IN BEAUTIFUL KISSENA PARK—FLUSHING

2 ONE-FAMILY TAX EXEMPT With Garages, Just Completed.

Bound to double as soon as Interborough

WESTCHESTER—FOR SALE OR TO LET.

HARMON On the Hudson

YOUR CHANCE OF A LIFETIME

Our property, always beautiful, is about to become still more desirable for Westchester County Has Just Purchased CROTON POINT immediately adjoining HARMON, and will spend many thousands of dollars in beautifying it

AS A PUBLIC PARK FOR YOUR ENJOYMENT

If you locate at HARMON

We have many choice unsold lots at HARMON which for the present we are selling at the old prices, so do not delay, but come to HARMON at your first opportunity and pick out one of these sites before the prices are advanced.

One hundred electric trains daily; station on the property; commutation fare is $10.40. One hundred homes there now.

Write, phone or call for illustrated booklet or further particulars about HARMON.

Agent on the property Sundays or other days by appointment.

CLIFFORD B. HARMON & CO., Inc.

51 East 42d St., N. Y. C. Tel. 2326 Murray Hill

TO LET FOR BUSINESS.

$1.50 sq. ft. Offices or Showrooms 57th STREET at BROADWAY 3300 sq. ft. each floor

CONVENIENT and attractive location. Two subway routes; two elevated lines, Broadway and cross-town trolleys and bus lines all within two blocks.

Floors flooded with daylight and exceptionally well ventilated.

IN THE NEW 12-STORY FIREPROOF BUILDING OF THE EXCELSIOR SAVINGS BANK

221-223 W. 57th St. Adjoining Broadway

Chas. F. Noyes Co.

AGENT ON PREMISES *Telephone* CIRCLE 6402

118 WILLIAM STREET *Telephone* JOHN 2000

APARTMENTS FOR SALE OR TO LET.

The Old Colony Apartments

124 East Fortieth Street

Southwest Corner Lexington Avenue

Housekeeping Apartments

3 and 4 Rooms—$1800 to $3600

Desirable Doctors' Offices

Occupancy This Month

New 11 story fireproof structure — Large, light Rooms—Modern Kitchens. Unusual Arrangements.

S. W. Bishop Construction Co., *builders*

Brown-Wheelock: Harris, Vought & Co., Inc.

20 East 48th Street Phone—Vanderbilt 0031

Lewis Morris

1749 Grand Concourse

NEW 17-STORY HIGH-CLASS FIREPROOF APARTMENTS

One Block North of 174th St.

3 blocks south of Lexington and Jerome Ave. subway, 6th or 9th Ave. L at 176th Street station.

Two rooms and bath with door bed and breakfast room adjacent to full-sized kitchen.

3-4-5-6 Rooms (1 bath) 7-8 Rooms (2 baths)

SELECT TENANTS. REASONABLE RENTAL.

All rooms exceptionally light and sunny. INSPIRING VIEWS FROM ALL SIDES.

RENTING AGENT ON PREMISES DAILY.

Martha Washington and Theodore Roosevelt

Brooklyn's Most Exclusive and Largest Elevator Apartment Houses

Eastern Parkway, bet. Washington & Underhill Aves.

Within 100 feet of Brooklyn Museum Subway Station

Suites of 3-4-5-6 Spacious Rooms, 1 and 2 Baths

Kellner & Kellner, Inc. & Leon A. Kellner, Inc., on Premises.

Unfurnished—East Side.

FOR SALE

Corner Duplex Ap't

840 Park Ave.

N. W. Corner 76th St.

12 Rooms and 4 Baths

South and East Exposure

Price reduced for quick sale.

Proprietary Rent $4500

(Rental Value $9500)

Cooperative Sales Dept.

Douglas L. Elliman & Co.

15 East 49th St. Plaza 9200

565 Park Ave.

Exceptional apartments in 13-story fireproof modern building. Carefully restricted as to tenancy.

6 Delightful Rooms

WITH OPEN FIREPLACES

One Cosy 4-Room Suite

Representative on premises or

ARTHUR F. DU CRET & CO.

41 Park Row. Phone Cortlandt 3840

120 East 31st St.

8 Rooms and Bath—Murray Hill

Fireproof Elevator Apartment.

Unequaled Service—Moderate Rent.

Apply on premises or

Brown, Wheelock-Harris, Vought & Co.

20 East 48th St. Vanderbilt 0091.

1,229 PARK AVE.

At 96th St. Subway Station

7 & 8 Rooms, 2 Baths

HIGH CLASS ELEVATOR APARTMENT

Exceptionally desirable; moderate rent.

Unfurnished—East Side.

America's Pre-eminent Apartment Hotel

NOW OPEN

A magnificent residence coupled with the services and luxuries of a hotel. All suites are for housekeeping.

Apartments 2 Rooms to 4 Rooms, $1500 to $3800

TWELVE EAST 86TH STREET

America's Pre-eminent Apartment Hotel

Exclusively

15 East 48th St.

Exclusive—Fireproof Apartment House.

2 Rooms & Bath

$2,200 to $3,000.

Non-Housekeeping—Restaurant Maid and Valet Service

Apply on premises or to

Edgar A. Levy Leasing Co.

505 FIFTH AVENUE. Tel. 6900 Murray Hill.

940 PARK AVE.

CORNER 81ST

SIX SUNNY ROOMS, LIVING ROOM 15x28, TWO BATHS.....$3,000

SEVEN ROOMS, THREE BATHS..$3,700

FOUR ROOMS, ONE BATH, $1,800 UPWARD. THREE ROOMS, ONE BATH, $1,300 UPWARD.

ALL HOUSEKEEPING APARTMENTS.

APARTMENTS FOR SALE OR TO LET.

New GARDEN Apartments

$130 to $265 a Month

5, 6 and 7 Rooms—1, 2 and 3 Baths

Jackson Heights

Chateau Gardens

A small initial payment and

$167 to $225 per month

according to size and location

Cambridge Gardens

A small initial payment and

$130 to $205 per month

according to size and location

Resale and Renting Department

For Rent A few choice apartments for rent, furnished and unfurnished

$120 to $200 per Month

Jackson Heights residents are now enjoying Golf, Tennis and Children's Playgrounds

New Private School Now Open

Tenant Ownership Plan—Liberal Terms *Social and Business References Required*

The Queensboro Corporation Manhattan Office 50 E. 42d St. Murray Hill 7057

—Jackson Heights Office, 25th St. & Polk Ave.—*Havemeyer 2360*

VISIT JACKSON HEIGHTS TODAY

Broadway B. R. T. Subway from any Manhattan Station direct to Jackson Heights. Take Corona train at Queensboro Bridge Plaza.

Interboro Subway to Grand Central Station, transfer to Queensboro Subway (Corona Line) to 25th St., Jackson Heights.

By Motor, 59th St. via Queensboro Bridge, Jackson Ave. (Northern Boulevard) to 25th St., Jackson Heights.

Apartments Open for Inspection Until 8 P. M.

Conrad Arms

75 West 175th Street

INSPECTION INVITED

READY NOV. 15TH

2-3-4 ROOMS FOYER & BATH

SPECIAL! — DOCTOR'S 6 ROOM APARTMENT — SPECIAL! WITH TWO SEPARATE ENTRANCES

AMPLE CLOSET SPACE—PANELLED WALLS IN EACH ROOM

CONRAD ARMS is in the highest spot of the West Bronx with unobstructed view, as each room commands an outside position. Its location is unequalled and is in the most desirable residential section. A new school will be erected 1 block from this building. Conrad Arms is only 2 blocks from the Jerome Ave.-176th Street Subway station, and the University Avenue cars pass the door.

REASONABLE RENT. SEE SUPT. ON PREMISES, or

CONRAD GLASER, Inc.

175 FIFTH AVENUE ASHLAND 7408-7124

Unfurnished—East Side.

68-70 East 86th St.

Modern 12 Story Fireproof Building

Excellent Service.

3 Rooms, Bath, $1,800

6 Rooms, 2 Baths, $3,600

Immediate Possession.

Apply superintendent on premises, or

The Haggstrom Callen Co.

1974 BROADWAY COLUMBUS 6666

Unfurnished—West Side.

BROADWAY

S. E. Cor. 165th Street.

560 WEST 165TH STREET

Exceptionally large rooms in 10-story fireproof building.

6-7-8 ROOMS

One to three baths. Reasonable Rentals.

Representative on premises or

ARTHUR F. DU CRET & CO.

4 Park Row. Phone Cortlandt 3849

ALL LIGHT

APARTMENTS

4 & 5 ROOMS

MODERN IMPROVEMENTS

APPLY ON PREMISES

567 West 186th St.

CORNER ST. NICHOLAS AVE.

New Elevator Apts.

860-870 West 181st St.

Overlooking Riverside—Hudson—Palisades.

3-4-5 Rooms $75 to $135

Nehring Brothers St. Nicholas Ave., Corner 182d St.

New Building

15 WEST 97th ST.

JUST COMPLETED.

EVERY IMPROVEMENT, INCLUDING KITCHEN & BATH.

3 Rooms, $85-$95

PER MONTH.

Inquire premises or Tel. Columbus 2432.

190th St.—620 West

Doctors or Dentists

5 rooms, $110-$125; ground floor corner apartment in new high-class non-elevator building. Apply premises or

Nehring Brothers, 182nd St. & St. Nicholas Av.

HOLLY ARMS--MONTAUK

402-420 West 148th St.

HIGH CLASS ELEVATOR APARTMENTS, 6-7 beautiful, spacious rooms, every improvement; very reasonable. MEINHARD-ECKSTEIN, INC., 370 7th Av. Longacre 5955, or Superintendent, on premises.

THE ROGER MORRIS

Elevator Apartments

3, 5 & 7 ROOMS

EVERY MODERN IMPROVEMENT

400 WEST 160TH ST.

OVERLOOKING POLO GROUNDS

Near "L" and Broadway Subway Stations.

PHONE WADSWORTH 6700.

NEW BUILDING

BROADWAY, COR. ACADEMY ST.

(203d St.), now ready for occupancy.

4-5 BEAUTIFUL ROOMS

Every modern improvement; $78 to $80.

Unfurnished—West Side.

Attractive Apartment Homes

245 W. 75TH ST.

Near West End Avenue

22 W. 77TH ST.

Opp. Natural History Museum

1, 2, 3, 4 Rooms

$780-$2,600

Four room apartments have two baths

Superintendent at either house or

FRENCH & FRENCH

INC.

350 Madison Ave. at 45th St.

Vanderbilt 3237

WASHINGTON SQUARE

26 West 9th St.

Situated in the finest residential section in the city.

New 9-Story Fireproof Apartment

3 & 4 Rooms

REAL KITCHENS.

WOOD-BURNING FIREPLACES.

Day and Night Telephone. Hall and Elevator Service.

And All Modern Appointments.

VERY ATTRACTIVE RENTAL.

APPLY

J. Irving Walsh 73 West 74th St. Tel. Chelsea 5580. | 26 W. 9th St. Corp. Jacob S. Kahn, Pres. Owners-Builders. Stuyvesant 9721.

Rep. on Premises Daily and Sunday.

Elevator Apts.

292 WEST 92ND St.

7 and 8 Rooms

65 Ft. Washington Ave.

5-6-7 Rooms

Inquire on Premises, or

Zipke's System Management

25 West 43d St. Vand. 9340

7 Rooms & Bath

"Hartley Hall"

Elevator Apt. House.

485 Central Pk. W. Cor. 103d St.

Convenient to all transit; all rooms large, light and modern, facing Central Park West; rent $2,000. Inquire Supt. on premises or owner.

Harry Goodstein 261 Broadway. Phone 1923 Barclay

APARTMENTS FOR SALE OR TO LET.

Augusta Court

4848-50 Broadway, Near 204th Street

Ready November 1st

2, 3 AND 4 ROOMS

Also Doctor's 6-Room Apartment With 2 Separate Entrances

Ample Closet Room Large Foyers and Bath

IN the Garden Spot of Manhattan Island, AUGUSTA COURT offers a suburban environment with city advantages and transportation.

AUGUSTA COURT adjoins the new P. S. 52 and the George Washington High School. Both the Dyckman and 207th St. subway stations are less than 3 blocks away. Connecting surface cars to all parts of Bronx and Manhattan.

AUGUSTA COURT is four blocks from Isham Park.

Reasonable Rents Superintendent on Premises

CONRAD GLASER, Inc.,

175 Fifth Av., N. Y. C. Ashland 7408-7124

535 West 110th St.—Cathedral Parkway

Few Steps From Broadway Subway Station

New 14-Story Modern Fireproof Building

Ready for October Occupancy

INSPECTION INVITED

2, 3, 4 and 5 ROOMS

with 1 and 2 baths

DOCTORS' OFFICES

RENTING OFFICE ON PREMISES

MODERN BUILDING

31 East 60th St.

LIGHT

2 large rooms and bath

INCLUDING

continuous elevator, maid, porter and restaurant service.

S. HABERMAN

Telephone 3035 Regent or YOUR OWN BROKER

Harding Court

St. Marks Section of Brooklyn

107 Brooklyn Ave., Corner Bergen St.

Extra Large Rooms, all Light

Suites of 3, 4, 5 rooms and 7 rooms and 2 baths.

APPLY ON PREMISES OR

M. C. O'BRIEN, INC., Managing Agents,

798 Nostrand Avenue, Brooklyn. Decatur 2600-1-2.

Unfurnished—West Side.

17 WEST 71ST.

5 Rooms & 2 Baths

8 Rooms & 3 Baths

Adjacent to Central Park

Ownership Management

New Nine Story Apartment House ready for Immediate Occupancy.

Open Evenings.

For Floor Plans

J. Axelrod & Son

234 West 74th St.

Tel. Endicott 0485.

WASHINGTON SQUARE

31 W. 11th St.

8 Story Elevator Fireproof Apartment

4 & 5 Rooms & Bath

$1,800 to $2,300

115-125-135 W. 16th St.

6 Story Elevator Apartments

3, 4 & 5 Room & Bath Suites

$1,080 to $1,800.

A Fine Selection of 2, 3, 4 and 5 Rooms and Bath Apartments in old, fashionable remodeled buildings.

Rentals from $800 to $2,500.

Renting agent on premises.

J. IRVING WALSH

73 West 11th St. Chelsea 5580

The Catherine

Elevator Apt. House

1 W. 69th St. Corner Central Pk. West

6 large, light and Attractive Rooms

In fine residential section.

Rent $2,250-$2,500

Supt. on premises.

New Building

HIGH-CLASS NON-ELEVATOR

NOW READY FOR OCCUPANCY.

550 WEST 171ST ST.

S. W. Corner Audubon Ave.

3-4 ROOMS, $75 to $95

Inquire on premises or

NEHRING BROTHERS

St. Nicholas Ave., Corner 182d St.

46th St. near 5th Ave.

2 rooms, north light, steam heat, electric light, adapted for artists. Immediate possession. Rent $75.

J. Edgar Leaycraft & Co.

30 East 42nd St. Murray Hill 0500

Unfurnished—West Side.

APARTMENTS

Washington Square Section

Sheridan Chambers

182-4 West 4th St.

3-4-5 ROOMS Housekeeping $75 up

116 Waverley Place

Just off Wash. Square Park

7 ROOMS Housekeeping. Modern Impts.

5th Floor—$1,800

Immediate Possession.

177 Sullivan Street

4 ROOMS HOUSEKEEPING. $1,600

Entire 3d Floor.

STUDIO Large First Floor. $1,800

Immediate Possession.

19 West 16th Street

1 ROOM and Bath. $65.00

2 ROOMS and Bath. $97.50

3 ROOMS and Bath. $115.00

Immediate Possession.

36 Grove Street

3 ROOMS Entire First Floor, Improved. $125

PEPE 40 Washington Square

3, 4 & 5 Rooms

at 830 Seventh Ave., near 54th Street. Very accessible. Rentals Moderate.

Apply on premises or

Bing & Bing, Inc.

119 West 40th St. Tel. 4180 Pennsylvania

884 West End Ave.

N. E. Cor. of 103rd St.

Convenient to L Station, Express Subway at 103d St. and Broadway.

14-Story Fireproof Building.

6-7 Rooms

2 & 3 Baths

Unusual light. Rents $3,000 up.

SHARP & CO., Agents,

2459 Broadway, at 92d St.

113th St. 541 West

NEAR BROADWAY

ELEVATOR APARTMENT—ALL IMPTS.

6 ROOMS $1900

Ground Floor—Suitable Doctor or Dentist.

APARTMENTS FOR SALE OR TO LET.

Unfurnished—West Side.

157 West 57th St.

3 Rooms & Bath

$2250 to $2500

Housekeeping Apartments

Maid service optional

High Class 13 Story Apartment House

Apply on premises or to

Edgar A. Levy Leasing Co.

505 Fifth Avenue.

Murray Hill 6960.

Unfurnished—Bronx.

GRANTWOOD APARTMENTS

Gun Hill Rd. and Jerome Avenue. Overlooking Mosholu and Van Cortlandt Parks

2-3-4-5 ROOMS

All Modern Improvements

Five minutes to Lexington and Jerome Avenue Subways, 6th and 9th Avenue "L" at Mosholu or Woodlawn Subway Stations.

Moderate Rentals

AGENT ON PREMISES

MORTGAGE LOANS.

MANY choice purchase money mortgages, $5,000 and $6,000 each, for sale on new 2 and 4 family brick houses, near subway station, Brooklyn; occupied by owners; 15% discount. Gilbert Elliott, attorney, 154 Nassau St. Beekman 2885.

FIRST MORTGAGE LOANS. MANHATTAN—BRONX. SPOTTS & STARR. Times Bldg., 42d & Broadway. Bryant 4000.

MY CLIENT has $100,000 to invest second mortgages in property located in Bronx, Brooklyn or Manhattan. Nathan A. Goldenthal, 350 Madison Av.

SECOND MORTGAGE money, any amount; Manhattan, Bronx, Brooklyn; send particulars. B. Cohen, Room 72, 164 Montague St., Brooklyn.

SECOND and third mortgages; quick action. MORRIS MORTGAGE CORPORATION, 51 CHAMBERS ST. WORTH 3450.

MONEY to loan, second mortgages, short periods; reasonable. E 822 Times Downtown.

MORTGAGE LOANS WANTED.

WANTED—A private mortgage of $25,000—for improving property which consists of eight acres of ground and three buildings; about 500 feet frontage on the Boston Post Road, Westchester County, New York State. Answers under RELIABLE, Post Office, Mamaroneck, N. Y.

MONEY wanted on first mortgage; uptown building consisting of Turkish bath, swimming pool, restaurant, theatre or concert room and roof dancing hall; value when completed about $250,000; need about $125,000 or less. X 2181 Times Annex.

MORTGAGE loan wanted on choice Jersey City factory property with R. R. siding. V 622 Times Downtown.

$15,000 WANTED on country place worth $60,000, in fine order. S 416 Times.

HOUSES AND ESTATES.

Manhattan For Sale.

908 WEST (near Drive)—3-story and basement private dwelling, 10 rooms, 2 baths, price $28,500. James P. Walden, 200 West 72d. Endicott 9006.

140TH, 516 WEST—12 rooms, 2 baths, all improvements; $22,000, cash $3,000.

150TH, 513 WEST—2-family house, 16 rooms, all improvements; will sacrifice; open for inspection 10-5.

JANE ST., 28, near West 4th St.—24x60, first floor light space, with driveway; good for private garage, shop or sculptor's office; electricity, water closet, etc; 2d floor, 3 good light rooms and bath, electricity and large roof space. George N. Bruno & Co., 57 Thompson St. Canal 0700.

LEXINGTON AV., 127 (between 28th and 29th)—Four-story and basement, furnished or unfurnished, for sale. Owner on premises.

WASHINGTON HEIGHTS.

730 St. Nicholas Av. (146th): 4½-story converted private house, with 2-car garage and garden, lot 30x100, having one 7-room duplex, one 4-room and two 3-room apartments; parquet floors throughout; instantaneous hot water and steam heat; all outside rooms; long lease. Audubon 4372.

FIVE story American basement in the lower hundred streets, close to Riverside Drive; contains 15 rooms, 3 baths; parquet throughout; electricity; perfect order; immediate possession. Will sell fully furnished for $45,000, or without furniture for $40,000. Terms arranged; seen by appointment only. Thomas J. O'Reilly, Broadway, corner 109th St. Academy 1600.

FOR $2,000 CASH

you can have a modern 6-room house with all improvements; plot 50x100; convenient to schools, station, &c.; liberal terms. Call or write, Childs & Weston, 100 Front St., Mineola, N. Y. Garden City 1536-1988.

BEAUTIFUL dwelling on Riverside Drive; most select location; modern; possession; bargain for quick buyer.

Oscar D. & Herbert V. Dike, 22 East 49th St. Vanderbilt 5454.

REAL bargain, 50x100, six-story new law building; average per room $6; $17,000 cash required; principals only. Estate of Wolf Nadler, 192 Broome St., New York.

NEAR 5th Av. and 50th St.; 4 lots; possession. T 360 Times.

Bronx For Sale.

BEDFORD PARK RESIDENCE.

Moshulu Parkway corner, 50x100 feet, Modern 9-room brick dwelling, garage. PRICE $37,500. CASH, $10,000. GREEN, 302 EAST 204TH ST.

FORT WAYNE AV., 210 (One block south of Gunhill Road)—New two-family brick house; A1; all modern improvements; Jerome Av. subway, Mosholu station; agent on premises. Ollnville 2430.

$20,000 buys a tax exempt 5½-story, close to park. Rent $20,000. Price $120,000; average room rent $17.25.

$15,000 cash buys 45x100 5 story, on heights. Rent $12,000. Price $69,000. Excellent mortgages.

$4,000 cash buys 11 room house on Crotona Park. Keys at office. Lang, 1800 Southern Boulevard.

Bronx For Sale.

TAX EXEMPT finest type 2-family brick house in Bronx, in best location, 203d, West, near Mosholu Parkway, public school, on corner, and one block east of Grand Concourse, 4 blocks to 200th St., Jerome Av. subway station; every modern improvement, with garages. Agent on premises.

HOUSE and double lot, convenient and choice section Bronx, 11 rooms, 2 baths; top floor suitable for renting; unusual opportunity. 2677 Creston Av.

Brooklyn For Sale.

BAY RIDGE—Two-family brick; 11 rooms; electric; two furnaces; in excellent condition; two blocks from subway express station; price $11,000; cash $3,000. WICHERN CO., 6,808 4th Av., at Bay Ridge Av. subway station.

BOROUGH PARK—FOR SALE.

Beautiful new one-family corner house, high-class residential section; 9 rooms, 2 porches; all modern improvements; will be sold at a sacrifice by the builder. M. M. Stone, 1,464 55th St., Brooklyn. Telephone Blythbourne, 1549R.

FLATBUSH—The most beautiful one-family home in Flatbush; open for inspection. 1739-41 E. 19th St., Brooklyn.

BARGAINS in one and two-family houses; quick action necessary; no brokers. S Newman, 376 86th St., Brooklyn.

HOUSES AND ESTATES.

Brooklyn For Sale.

FOR SALE—IN BOROUGH PARK, 1,429 48TH ST., BETWEEN 14TH AND 15TH AVS.; ONE MODERN COTTAGE, 11 ROOMS, DOUBLE GARAGE, ON PLOT 40x100. APPLY ON PREMISES, OR YOUR OWN BROKER.

BUY DIRECT FROM BUILDER.

Two-family tax-exempt corner house; 85th St and 25th Av., 13 rooms, inclosed porches, every modern convenience; 2-car garage; half block from station, 30 minutes Times Square, West End subway, 25th Av. station; convenient to beach; best buy in this section; immediate possession. Herbert Canter, owner, 291 Broadway. Worth 8723, or on premises.

HOUSE, (new), frame, 8 rooms, all improvements, ¼ acre of land. Hempstead, L. I. R. Andrews, 436 37th St., Brooklyn, N. Y.

BARGAINS, 35, one-family, brick houses, with garages on 85th St., Bay Ridge. Inquire Mr. Newman, agent on premises.

Queens County For Sale.

BUSINESS CORNER Jamaica, improved and one of the best that can be offered. Storms, 12 Herriman Av., Jamaica.

Long Island For Sale.

BELLEROSE, L. I., For Sale or Rent—Beautiful Colonial house, near station; 9 rooms, 3 baths, fireplaces; garage; attractive surroundings. Helen M. Marsh, 347 5th Av. Ashland 6643.

BROADWAY-FLUSHING.

Tapestry brick with garage, in very best location, 3 minutes' to station; 5 bedrooms, 2 baths, hot water heat, instantaneous water heater; best construction; price 272 10 2nd Ina

BAYSIDE.

English type, tax exemption, best location, on large plot; 5 bedrooms, 3 baths; garage; $23,000. F. H. Reeve, Inc., North Shore Realtors, Broadway-Flushing, opposite Railroad Station. Flushing 3823.

BROADWAY-FLUSHING.

BEAUTIFUL NEW STUCCO HOME, SIX BLOCKS FROM R. R. STATION; PRICE $12,500; TAX EXEMPT; 6 AND 7 ROOMS, TILED BATH; FINEST RESTRICTED RESIDENTIAL SECTION; SEWERS; EASY TERMS. PARADO HOMES CORPORATION, 28TH, CORNER CYPRESS AV. TELEPHONE FLUSHING 5020.

BROADWAY FLUSHING.

New Colonial house; six rooms and sun parlor; tiled bath with shower and every convenience; tax-exempt; near station; price $9,950; small cash payment and easy terms. J. THOMPSON SCOTT.

B'way and 23d St. Telephone Flushing 4518.

BROADWAY-FLUSHING.

Nice modern Colonial house at a sacrifice, 6 rooms and bath, enclosed porch; price $11,000, cash $1,500.

J. THOMPSON SCOTT JR., Broadway and 23d St. Tel. Flushing 4518.

DOUGLAS MANOR—Six rooms, open fireplace; tile bath; hardwood floors; porch enclosed; extra toilet; basement garage. Owner, 119 Susquehanna Av. Great Neck 621R.

EAST ELMHURST—Two-family tax-exempt house; all modern improvements; 2-c r garage; bathing conveniences; built by owner for himself; price $18,500; terms to suit. John Pierson, Gilmore St., near Grand Av., East Elmhurst, L. I.

AT FLORAL PARK (HALF HOUR OUT).

Attractive seven-room house, 4 blocks from station, on good street; tile floor, bath, sun porch, gas, steam heat, electricity; corner plot, 40x100; price $8,500. A. H. Goldsmith, Post Office Bldg. Phone 239 Floral Park.

FLUSHING—Two-family, stone-frame, 16 rooms; all improvements; direct from owner; $16,000; beautiful section. 126R Flushing. Hurley.

FREEPORT, L. I.—Immediate possession; at big sacrifice for quick sale; owner leaving State; beautiful 7-room house; sun parlor, hardwood trim; big plot; shrubbery and fruit trees; must be seen to be appreciated; value $16,000. Will entertain reasonable offer. Telephone Freeport 1972.

FREEPORT, BALDWIN, MERRICK and GARDEN CITY.

Some very attractive homes from $6,300 up to $50,000. George E. Wheeler, 15 Railroad Av., Freeport, N. Y., opposite depot. Telephone 438 Freeport.

FREEPORT—Bungalows, 4 rooms; $3,000; others 4 to 8 rooms, $4,000 to $12,000. John J. Randall Co., Freeport, N. Y.

HEMPSTEAD, L. I.—New beautiful, most modern up-to-date bungalow and garage, house, 32x52; plot 146x51; best residential section; 8 Oceanside Av. near Grand Av.; $12,500, cash $3,000. Chas. Kurth, owner and builder. Tel. 516M.

HEMPSTEAD BARGAIN.

Large house, 3 bedrooms, 2 attic rooms, bath, living room, dining room, kitchen; plot 80x100; 2-car barn; fruit trees; beautifully shaded. Send for photo. George Norton, Hempstead, L. I.

HUNTINGTON—High ground, overlooking Sound, near Village centre and trolley, new 6-room bungalow and garage, open fireplace, lights, bath, city water, heat; lot 50x150; price $6,000; terms. CHAS. E. SAMMIS, Jr., Huntington, L. I. Tel. Hunt. 435.

KEW GARDENS—Unusually attractive and unusually low priced; six-room stucco house, two baths; garage; coal in cellar; decorated this week; three blocks from station; ready to live in and enjoy; for quick sale, $16,500. 104 Pembroke Place, Kew Gardens, L. I.

LONG BEACH—Wonderful opportunity to own a 2-story stucco house; 8 rooms, including enclosed porch, 2 baths; garage; all improvements; plot 40x100; near station; price, $12,000; $1,500 down, balance as rent; don't pay rent, look at this bargain, owners, representative. Hayhurst-Povoa, left of station. Phone Long Beach 365 or Flatbush 4811.

LYNBROOK (158 Sherman St.)—Modern cottage, seven rooms, finished attic, large enclosed porch; garage; fine shrubbery, fruit trees; plot 75x150; price $12,750; mortgage $7,000. Apply premises or Backman, 305 50th St., Brooklyn.

QUEENS VILLAGE, L. I. (0.261 Lincoln Av., Springfield Boulevard)—Unusually attractive home, 6 rooms, enclosed porch, tile bathroom and kitchen, awnings, screens, metallic weather strips throughout, parquet and hardwood floors, white enamel gas range, McKee refrigerator, steam heat, Winter coal in; garage; cement driveway; tax exempt; sell at sacrifice; 30 minutes from Penn. Station. Phone Hollis 3787M.

NEPONSIT, L. I.—Large California bungalow, garage; 7 rooms, bath, upstairs; 5 rooms, bath, furnace, vacuum, steam, metal weather stripping, special fixtures, cellar laundry, kitchen, hot water, bath house, showers, pool and billiard table, equipped best constructed house in Rockaway; owner on premises; price $19,500; terms to suit. Ernest Tillman, 418 Beach 145 St. Phone Belle Harbor 2028.

NEPONSIT—Large California bungalow on the Bay; 40x120; 6 rooms, bath, garage, large attic, shower, steam heated, metal weather stripping, special fixtures, tax-exempt; owner on premises; price $12,500. Phone Belle Harbor 2722, E. M. Tillman, 140-10 Crouston Av., Neponsit.

STONY BROOK—Sound view, a club community of unusual charm; private roads, private docks and beach; in the woods, on the water; destinctive rooming bungalows with running water and electric lights, hot water, &c., from $3,500 up; large wood plots; references required. Edwin M. La Roche, Quaker Path.

DISCOVERED—What the house owner has desired at Long Beach.

Up to the present time no home could be purchased south of Park St. toward the ocean in Long Beach for less than $20,000 to $50,000; 100 all-year-round steam heat homes with 8 rooms and 2 baths now in the course of construction in the beautiful southeast section, 2 minutes from the ocean, price $10,750, easy terms, instalment payments; best selection can be made now while in course of construction; 44 have already been sold; you must inspect them to appreciate that there is no other opportunity like this offered in Greater New York.

Representative of owner on property or stucco office, west side of Long Island Railroad Station, Long Beach. Sandringham Co., 405 Lexington Av., New York City. Murray Hill 1050.

Continued on Following Page.

1 P. M. TODAY

Classified advertisements received before 1 P. M. today for insertion in The New York Times tomorrow will appear in the overflow section.

Advertisements intended for insertion in the regular classified sections of The New York Times next Sunday must be received before 8 P. M. Friday.

Closing Hours for Advertisements

Sunday Edition

THURSDAY, NOON—Schools, Steamships, Hotels, Resorts, Amusements.

THURSDAY, MIDNIGHT—Display Apartments and Real Estate, with cuts, photographs, matrices or drawings.

FRIDAY, 2 P. M.—Undisplayed Real Estate.

FRIDAY, 3 P. M.—Editorial Section.

FRIDAY, 8 P. M.—Undisplayed classified. Business Opportunities.

Daily Edition

If received after 4 P. M. day before publication, classified announcements for daily edition subject to omission.

Classified Advertising Rates

(Minimum space 2 lines) Agate line of 6 words

Situations Wanted	40c
Furnished Rooms, Rooms Wanted	50c
Boarders and Board Wanted	50c
Help Wanted	50c
Real Estate, &c.	55c
Lost and Found	55c
Apartments to Let and Wanted	55c
Country Board	60c
Mortgage Loans	65c
For Sale	65c
Automobile Exchange	65c
Agents Wanted	65c
Employment Agencies	80c

Per Word

Business Opportunities (Caps 25c)	15c
Buyers' Wants, Offerings to Buyers	15c
Book Exchange (Sunday)	15c

Lost and Found, Deaths, Marriages and Births accepted up to midnight.

Errors avoided by delivering advertisements in advance of going time.

Reward of $100 offered by The New York Times for information leading to arrest and conviction of any one obtaining money through a misleading or fraudulent advertisement in The Times.

HOUSES AND ESTATES.

Long Island For Sale.

Continued from Preceding Page.

BEAUTIFUL small estate, five acres of highly developed grounds, gardens, stables, garage; main building consisting of fourteen very large rooms, excellent condition throughout; also suitable for high-class hotel or roadhouse; on the South Shore of Long Island; this place can be bought for a fraction of its value. Inquire Barney Hultz, 37 Railroad Av., Freeport, L. I., N. Y.

FOR SALE—An ideal, strictly modern 6-room house, on a plot 50x123, with all improvements; convenient to schools, station, &c.; restricted section; very liberal terms. Childs & Weston, 190 Front St., Mineola, N. Y.

Long Island For Rent.

BAYSIDE—DOUGLAS MANOR —GREAT NECK.

RENTALS—Furnished and unfurnished; yearly or until Summer, $150, $200, $300 to $1,000 per month.

DOUGLAS L. MCKNIGHT, 22 EAST 33D ST. Madison Square 3549. Great Neck 822.

FOREST HILLS GARDENS, L. I.

Seven large rooms and two baths, house by station, for rent, unfurnished; immediate possession; $200 a month; year's lease or longer.

Also seven rooms and two baths for sale, $19,500; easy terms; beautifully located by station.

Also Tennis Place Apartments, New York's finest suburban elevator apartment building, two rooms, kitchenette and bath; three rooms and bath including kitchen; $105 up; three rooms with kitchenette and bath; unlike a fine club than an apartment building.

Also, three rooms completely and attractively furnished, $150 for Winter or year. Apartment 416.

YOUNG & EARLE, Agent, 358 5th Av. Fitzroy 0821, or phone Boulevard 6545.

KEW GARDENS, L. I.—14-room house, newly decorated and furnished; lease from November to June or longer, $350 a month; 8-car garage; large grounds; wish to reserve 3 rooms for part time, if possible, rent $50 less. Phone Mrs. P. Irving, Richmond Hill 9670.

LYNBROOK—For rent, furnished, residence on Hempstead Av., near depot, four bedrooms, two baths, hot water heat, fireplace, garage; owner going away; rental $150 monthly. Owner, 93 Hempstead Av. Phone 740.

PORT WASHINGTON—35 minutes from Pennsylvania; 9-room house, unfurnished; sleeping porch, sun parlor; good furnace, 3 fireplaces; garage, spacious grounds; 3 blocks from water; rent $125 month. Phone Port Washington 521.

ROCKVILLE CENTRE—6-room house, all improvements, garage, $75 monthly; others $65 upward. Jos. A. Power, Inc., 229 West 42d. Phone Chickering 2960, 55 Front St., Rockville Centre. Phone 1783.

ROSLYN ESTATE—Furnished, 8 rooms, 3 baths, sleeping porch, breakfast room, sun parlor, gas and electricity; 2-car garage; 100x200; $75 monthly to May 1. E. W. Rogers, 135 Broadway. Rector 1135 or Roslyn 357.

Westchester County For Sale.

BRONXVILLE—Just completed house of six rooms, tiled bath, enclosed porch, steam heat, oak floors, &c.; located in beautiful residential section; fully developed. Paul E. Romoser, builder, Bronxville, N. Y. Telephone Tuckhoe 1962.

BRONXVILLE—Just finished 6-room house; enclosed porch, tile bath, steam heat, oak floors, &c.; located in beautiful residential section, fully developed. Paul E. Romoser, Bronxville, N. Y. Telephone Tuckahoe 1962.

CHESTER HILL—Owner must sacrifice new 7-room home, tile bath, hot-water heat; garage; asking $16,500. Kirk, 9 Crary Av., Mt. Vernon, N. Y.

DOBBS FERRY—Three Colonial six-room houses in Walgrove Park, restricted residential section; lots 50x100; price $13,000; terms. Phone Churchill. Plaza 0872.

GREEN COURT.
THE GARDEN SPOT OF MT. VERNON.

TWO FAMILY HOMES, IDEALLY LOCATED AND EXCEPTIONALLY PLANNED AND CONSTRUCTED.

Each apartment contains seven large rooms, tiled kitchens and baths, open fireplaces individual garages and steam heating systems.

PLOTS 50x100, ARTISTICALLY LANDSCAPED AND DEVELOPED.

$24,000 to $27,000.

The rental of one apartment will pay all carrying charges, enabling the owner to occupy his own apartment RENT FREE.

OFFICE ON PREMISES.
COLUMBUS AV. AND EAST FOURTH ST.
Telephone Oakwood 8891.

Brokers' co-operation requested.

A COMPLETELY FURNISHED MODEL APARTMENT IS OPEN TO THE PUBLIC EVERY DAY, INCLUDING SUNDAYS, FROM 2 TO 11 P. M.

GREENACRES—RARE VALUE.

Pre-war built, ivy-clad home, 9 rooms, 3 baths, hot water heat; fine lot; low price; easy terms. Maxwell Smith, 19 Greenacres Av., Hartsdale. Tel. White Plains 2350.

LARCHMONT—Best buy on market today; stucco residence, splendid condition; 7 rooms, bath, spacious living room, large sleeping porch, hot water heat; landscaped grounds; convenient to station; price $14,000. Call today for appointment.

DRUMMOND REALTY CORP.,
33 Boston Post Road, Larchmont. Phone 564.
17 East 42d St. Murray Hill 7323.

LARCHMONT—Real home at Hillcrest and Larchmont Av.; stone construction with heavy slate roof; 10 rooms, 3 baths, extra wash room, toilet and laundry; large living room and sun parlor; accommodations for 3 maids; 2-car garage; view of the Sound; within walking distance of station; built by day's labor; price right. Phone owner, Pennsylvania 2779, or Larchmont 103W.

MOUNT VERNON—Very desirable, new two-family stucco house, six rooms, sun parlor, bath with shower; each apartment contains side entrance, separate steam heat and laundry. 126 South 1st Av.

MOUNT VERNON—Brick and stucco, duplex 2-family house, on corner 50x100; heated garage; very easy terms to right party. Tel. Yonkers 4161.

NEW ROCHELLE—Unusual opportunity to secure beautiful home at reasonable price; new brick residence of 8 spacious rooms, 3 baths; tile roof, centre entrance hall, sleeping porch running entire side of house, sun porch, marble window sills throughout, hot water heat; large grounds in the highest and finest residential section; 2-car garage. Well worth your immediate inspection. Call today for appointment.

DRUMMOND REALTY CORP.,
228 Huguenot St., New Rochelle. Phone 8242.
17 East 42d St. Phone Murray Hill 7323.

PELHAM BARGAIN—$19,000.

Artistic new house, containing large living room, dining room, sun parlor, breakfast porch and kitchen on first floor; 3 rooms, sleeping porch and 2 tile baths on second; maid's room and bath on third; hot-water heat; garage; cost $35,000; act quickly. Murray B, Parks, 1,315 Pelhamdale Av. Pelham 4743.

PELHAM'S HIGHEST POINT—Brick and stucco residence, year old, 7 rooms, 3 baths, maid's room, sun room; hardwood floors, tremendous closets, hot water heat, copper screens, Bru-Ruglas weather strips, canvas awnings; select, convenient neighborhood; large grounds, garden, attached garage. A little gem at your own terms.

DRUMMOND REALTY CORP.,
4,726 Boston Post Road, Pelham. Phone 5109.
17 East 42d St. Murray Hill 7323.

PELHAM HEIGHTS—Widow must sacrifice her charming home, 4 bedrooms, 2 baths, 2 maids' rooms and bath, solarium, huge living room, many extras; quarter acre. Thomas J. Good, Pelham Manor, N. Y. 5846 Pelham.

SCARSDALE—Delightful home, beautiful tree setting, 9 rooms, 2 baths, hot water, electricity, fireplace; garage; plot 185 feet deep; sacrifice $16,500. Box 918, Scarsdale.

HOUSES AND ESTATES.

Westchester County—For Sale.

SCARSDALE—House, modern, 8 rooms, 4 master bedrooms, maid's room; garage; breakfast porch; desirable location; immediate possession; $16,500; might rent furnished, unfurnished. Telephone owner, Scarsdale 628 or 587.

WHITE PLAINS HOUSES.

New, 7 rooms, sun porch, garage, $15,750; new, 6 rooms, $13,500, must sell; 6 rooms, hot water heat, $10,500. TELL ME your requirements. I have the houses.

A. H. ATWOOD,
2 Grand St.,
White Plains, N. Y.
Telephones 516 or 1682J.

EXCEPTIONAL OPPORTUNITY.

FOR RENT FOR ONE YEAR OR LONGER ON KINGS ST., AT CHAPPAQUA, N. Y., ON THE HARLEM BRANCH, NEW YORK CENTRAL RAILROAD, WITHIN A FEW MILES OF WHITE PLAINS, MT. KISCO AND PLEASANTVILLE, BEAUTIFULLY FURNISHED ALL YEAR HOME NEAR STATION AND SCHOOLS; HOUSE CONTAINS 14 ROOMS, 3 BATHS, OPEN FIREPLACE, &C.; BEAUTIFUL GROUNDS AND SHADE TREES; 2-CAR GARAGE; TENNIS COURT, &C. WINTER'S SUPPLY OF COAL AND WOOD IN CELLAR; REASONABLE RENT. TEL. 202 CHAPPAQUA.

TREMENDOUS SACRIFICE—Owner forced to sell or rent owing to business changes. Stone residence, 11 rooms, 3 baths; half acre; sun porch; modern conveniences; hardwood floors, copper leaders and gutters; 3 minutes to station; overlooking Hudson; 45 minutes out; rental $200 per month; sale $30,000 for quick buyer. Phone Hastings 543 GEORGE HOWE, 527 5TH AV., NEW YORK

COUNTRY HOME—3½ ACRES.

New Colonial house, 4 master bedrooms with 2 connecting tiled baths, 2 maids' rooms and bath, oak floor throughout, open fireplace, hot water heat, high elevation overlooking surrounding country; convenient to golf clubs; 2-car garage; exceptional value, $25,000. B. Call, 6 Depot Plaza, White Plains. Tel. 3857.

DOUBLE house, 10 rooms and bath each, 2-car garage, lot 58x290, good location, not restricted; price $22,000; 8 rooms, bath, garage, lot 100x100, price $17,000; 7 rooms, bath, garage, price $16,500; 6 rooms, bath, garage, price $8,500. See M. C. Brewer, 116 East Post Road, White Plains, N. Y.

FOR SALE at Irvington, new semi-detached house, hollow tile and stucco, all improvements, 6 rooms, bath each side; river view; 5 minutes to station; party wall in centre, so same can be sold separately. Inquire Richard Bedwell, 102 Main St., Irvington-on-the-Hudson, N. Y.

COMMUTER'S home at White Plains, 10-room house and garage, plot 50x125, will be sold at a sacrifice at very easy terms. Apply on premises 50 Waller Av. Louis Kramer, owner, 108 Park Av., N. Y. City. Tel. Vanderbilt 0775. Brokers protected.

EASY housekeeping; six-room house, ideal home for child; high location, away from traffic, restricted neighborhood; steam heat, bath, extra lavatory, sun room, pantry, breakfast nook, large porch. Owner Gates, Colonial Heights. Tel. Tuckahoe 1133.

LIVE RENT FREE in a 1-year-old two-family stucco 6 and 7 rooms, 2-car heated garage, hot water heat, 4 porches; $10,000 tax exemption; ½ block from Broadway, opposite Park in Riverdale; $16,500, easy terms. Call Yonkers 1887.

MAKE OFFER—MUST SELL beautiful modern stucco home, 9 rooms, 3 baths, garage; plot 90 ft. frontage; choice section of Pelham Manor. Apply Owner, Room 1518, 25 West 43d St., N. Y. Tel. 0789 Murray Hill.

A BEAUTIFUL new 6-room house in restricted Park Hill section of Yonkers with steam heat, parquet floor, cozy fireplace, refrigerator room; all other improvements; convenient to station; large plot; can be asked, $5,000; balance $12,500, on easy terms. SMITH & FANNING, 433 Main St. Phone Stamford 4350.

FOR SALE.

Unusual home, on three-acre site, overlooking Long Island Sound; 37 minutes by express from Grand Central Terminal; wood construction; five master's bedrooms, servants' quarters, four baths; large combined garage and stable; cost $40,000 in 1920; owner going abroad to live, will sell at once for $35,000. Z 2386 Times Annex.

Connecticut—New England For Sale.

SOUND BEACH (3 Webb Av.)—Three minutes from railway station; house with new furnace, plumbing, decorations, &c.; rent $70 per month to especially desirable tenant; seen any time. Mrs. Wm. B. May, 1,486 Irvington, N. Y.

Other Sections For Sale.

MUST be slaughtered quickly at $12,500; $5,000 cash buys gentleman's artistic, fully furnished, modern country residence and profitable grove, located near Tampa, Fla. Bantigan, 1108 Broad St., Newark, N. J.

HOUSES AND ESTATES WANTED.

WANT to buy 8 or 9 room house at Shippan Point or Sound Beach, Conn.; must have at least 3 baths, servants' quarters. Write or phone giving full particulars and exact location.

FITCH & LARKIN AGENCY,
33 Bank St., Stamford, Conn.

LAURENTIAN mountain cottage, north of Montreal, built for Winter use, completely furnished, fireplace, spring water; ideal for Winter sports. Write G. E. Brennan, 273 Regent Av., Montreal.

MANHATTAN and Bronx Properties Wanted —Owners or brokers submit full particulars; immediate action. Klinger & Co., 647 Broadway. Spring 7742.

HOUSE, 6, 7 rooms; around $9,000; modern or renovatable; hour city; minimum frontage 70; give style fireplaces, distance station, porches. D 522 Times.

REAL ESTATE owners, attention! We buy private houses, business properties; call; mail particulars. Ford, 21 East 14th, Manhattan.

SMALL furnished house, Park Av. Washington Square section, West 70s; $2,400 for six months; principals only Plaza 5052.

HAVE buyers for apartments, 1 and 2 family houses, building plots. George I. Galitzka, 77 West Burnside Av.

LOTS AND LAND.

Bronx.

LOTS FOR SALE

Plot of about 4 lots on Faile St. 3 blocks from Huntspoint subway station; cheap. Lester Siff, 220 West 42d St. Phone Chickering 2280.

CHOICE Bronx lots for sale at a sacrifice, adjacent Gun Hill Road Station. Samual Hirsch, 108 Fulton St.

Long Island.

LONG BEACH LOTS—Fulton St., near Lafayette Blvd.; all improved; near station. Owner, Jefferson 5258.

WILL SACRIFICE two lots in Garden City, $180 each, $40 down, $5 monthly; within five minutes' walk of station, stores and schools; write for particulars. Fred Dolan, 152 West 42d St., New York City.

New Jersey.

1,400 ACRES with water front; 12 miles from Atlantic City; high and dry land on 2 public highways; suitable for subdivision. Ernest Berry, 342 South 16th St., Philadelphia.

LOTS AND LAND WANTED.

500 OR MORE acres wanted near New York; may be with buildings, lake or stream, suitable development boys' work. Z 2376 Times Annex.

FARMS, GROVES and RANCHES.

Connecticut—New England For Sale.

ONE of the most productive farms in Connecticut, 160 acres, wood and timber, pond and large stream; irrigated land where two crops of hay are cut during season; fruit of every kind; large income which can be greatly increased with proper handling; attractive house with improvements; high elevation, beautiful views; 3 barns, silo, ice house, 2 garages, caretaker's cottage; all modern implements; everything in perfect condition; 44 head of stock, hay, grain and crops; price $40,000, part cash. STANLEY BOTSFORD, Stepney Depot, Conn.

APARTMENT HOUSES.

Manhattan—Bronx For Sale.

8TH AV. (near 140th)—Two cold water doubles; rental $7,800; price $58,000; cash $13,000. Bassen, 2,000 8th Av.

156TH ST., 520 WEST (near Broadway)—Fifty feet; 5-story walk-up; all improvements; rents $14,500; price $87,000. Inquire E. Petigor, 239 West 42d St. Phone 5180 Chickering.

WASHINGTON HEIGHTS.

730 St. Nicholas Av. (146th)—4½-story converted private house with 2-car garage and garden; lot 30x100; having one 7-room duplex, one 4-room and two 3-room apartments; parquet floors throughout; instantaneous hot water and steam heat; all outside rooms. Audubon 4572.

WEST BRONX—New apartment; rental $38,500; cash $55,000; price $335,000; net profit 20%; principals only. Corrigan-McNulty, 5 Cooper St., Astoria. Phone Astoria 3280.

APARTMENT HOUSE AT A BARGAIN.

$100,000 cash will buy a corner 10-story apartment house in West End Av.; 30 per cent. profit on the investment annually; act quick. Wellesley Realty Co., 440 West End Av. Schuyler 4300.

WE specialize in Harlem, Bronx, Washington Heights properties; quickest action assured; send particulars. Walzer & Sommer Realty Co., 314 St. Nicholas Av., New York.

BARGAIN—Ten-story fireproof apartments; Columbia College section, between Broadway and Riverside Drive; rents over $69,000; low, good mortgage and terms. D 194 Times.

TWO 5-story walk-ups, 37x100 each; rents about $30,000; price $180,000; good terms. F. PICKER & SONS.

3 East 44th St. Tel. Vanderbilt 0011.

30% ON the investment of $20,000 cash; Washington Heights apartment house; excellent terms; bargain at $110,000. John Acin, 178 East 115th, Harlem 6311.

APARTMENT HOUSES.

Manhattan—Bronx For Sale.

FOR QUICK SALE.

About 5 1-3 times the rental.

$55,000 cash required.

$45,460 Income.

$22,811 Interest, taxes, operating,

Well Financed.

6-story elevator Avenue apartment.

If you mean business write B. M., 63 Times for full information.

Principals only.

BARGAIN.

$20,000 cash necessary to purchase 6-story elevator house, vicinity Columbia College; layout, 1-4, 2-6 and 1-6; exceptionally well financed; rent roll $25,000; owner will sell for 5½ times the rental; principals only.
WOOD, DOLSON CO., INC.,
Broadway, 72d to 73d St.
Endicott 8900.

SEVEN-STORY elevator in desirable section, containing 36 apartments with all improvements; rent over $28,000 at $18 a room; price $155,000; cash $35,000.

55TH WEST, 26x100, 5-story, 20-family; rent $4,400; price $25,000.

CHAS. M. DEROSA & CO., INC.,
110 WEST 34TH. BROKERS PROTECTED.

MODERN walk-up apartment, near Broadway; 125th Street station; 5½ times low rent; $15,000 cash. Owner, Murray Hill 4639.

APARTMENT HOUSES WANTED.

IF YOU WANT TO SELL
your apartment send us full particulars and be assured of quick action.
HERMAN A. ACKER CORP.,
Fordham Road and Jerome Av. Kellogg 8095.

WHAT have you to sell? We buy quickly apartment houses, elevator or walk-ups, also store property; send full details. Walburn Realty Corp., 5 West 114th St., New York.

BUILDERS and Owners Flats and apartments wanted; have cash purchasers; quick results. Radin & Shatzkin, 505 Claremont Parkway, Bronx.

TAX exempt apartment on Grand Concourse, direct from builder; low rental; particulars. Doctor, 157 East 116th St., City.

I HAVE clients, unlimited cash, for apartment houses and long-term leases. Daniel Sappenfield, Inc., 125 West 72d.

WISH to buy real estate; have $30,000 to $40,000; on Broadway or Bronx. D 207 Times.

BUILDINGS AND FACTORIES.

Manhattan—Bronx For Sale.

28TH (near 6th Av.)—8-story loft and store; $50,000; immediate possession. Herzog, 1,057 Clay Av.

WILKINS AV., 1,477-1-story fireproof building with stores; 7,500 sq. ft. Norwalk Bros., 1,328 Broadway. Fitzroy 4128.

ATTENTION.
FOR SALE OR EXCHANGE.
Suitable for manufacturing.
Well built 2-story brick
Building, office, workshop,
Bake oven space, garage for
7 cars, storeroom, 6-room
apartment, electric, 2 toilets, bath,
full cellar; price $25,000;
mortgage $6,000; equity $19,000.
Will exchange for New York
or New Jersey real estate.
O'HARA BROTHERS, 200TH ST.
AND WEBSTER AV., BRONX.

FOR SALE,

factory with 4-car railroad siding; 3-story concrete, 70,000 sq. ft.; additional ground; excellent transit, labor centre.
Thones & Flaunlacher, Inc.,
25 West 33d St. Pennsylvania 5341.

LOFT BUILDING, West Broadway, 25x100, equipped with elevator, heating plant; $20,000 cash required. Weiss, Neurad & Weiss, 147 East 86th St.

New Jersey For Sale.

NEW JERSEY.

90,000 square feet; one-story modern brick factory; almost new; trunk line railroad siding; at less than reproduction cost; brokers' co-operation invited.

LOUIS SCHLESINGER, INC.,
Sole Agent,
31 Clinton St. Newark, N. J.
Tel. 6500 Market.

36,000 SQ. FT. modern mill constructed factory, sprinkler system, Pennsylvania Railroad siding. Louis Kamm, Inc., 16 Clinton St., Newark, N. J.

Other Sections For Rent.

TO LEASE.

WAREHOUSE OR FACTORY BUILDINGS. 10,000 square feet, all or part, well lighted, electric power, elevator; Jersey side Hudson River, opposite 72d St.; for rent or sale. Ligh erage; near New York ferry. Apply G. A. Clarke Co., 56 Pine St., New York City.

LOFTS AND FLOORS

Manhattan—Bronx For Rent.

4TH AV. (near 14th St.)—12,000 sq. ft., corner, light on all sides; manufacturing; fireproof; 100% sprinklered; rear freight entrance; possession Feb. 1. Inquire W 746 Times Downtown.

27TH, 40-42 WEST—Excellent loft, $5,500, $6,500; Feb. 1. Rhinelander 9837.

33D ST., 416-52 WEST—Ground floor loft, high ceiling, basement; 11,000 square feet, 100% sprinkler; very lowest fire insurance; Penn. district. Apply Superintendent.

GRAND ST., 137-135—Excellent daylight loft; manufacturing; immediate; $235. Rhinelander 9837.

LEXINGTON AV., 845 (Near 64th)—Parlor floor, suitable for physician or dentist or light manufacturing. Inquire premises.

LOFT in the heart of the most exclusive shopping district; only one floor in 5-story building; ready for immediate occupancy; good for high-grade dressmaker, milliner or furrier. Apply on premises, 17 West 57th St.

FIRST LOFT, SECOND FLOOR,
112 EAST 18TH ST.,
OFFICE OR SHOW ROOM.
CHARLES J. F. BOHLEN, AGENT.
821 3D AV. LEXINGTON 0910.

AN elegant, light and airy fixed-up loft for manufacturing purposes, with or without fixtures and machinery; rental about $2,500; in West 27th St. section. A. E., Box 125 Times.

MFG. LOFTS—OWNER, Chickering 4600. 16 West 20th St., sprinkler.....56x 92
126-128 Bleecker St.....25x100
$180 each, $40 down, 15 monthly; within five minutes' walk of station, stores and schools; write for particulars. Fred Dolan, 152 West 42d St., New York City.

LOFT, 5,000 square feet, located at 121-125 East 24th St.; 12-story fireproof building; sprinkler system; minimum insurance rate. Apply Superintendent, 118 East 28th.

TO LEASE—2 light lofts, 50x85 each; steam heat, electric power, large elevator. John Kreebs Sons, 418-15 East 24th St.

PARLOR floor loft, 134 East 26th; rent cheap. Turner, 41 East 29th.

LARGE manufacturing loft, 75x100; extra good light. Inquire Engineer, 815 E. 94th.

STORES.

Manhattan-Bronx For Rent.

3D, 49 WEST—Excellent store and basement; immediate; $235. Rhinelander 9837.

54TH ST., 122 EAST—5 light stores. Butler & Baldwin, Inc., 15 East 47th St. Vanderbilt 5015.

56TH, 131 WEST—Large store, with room and bath in rear; suitable for beauty parlor, florist, druggist, &c.; long lease. Apply premises.

60TH ST., 126 EAST—Desirable store and parlor floor store; agent on premises, or George Shaskan, E. S. Catts, 11 East 46th St. Murray Hill 1944.

125TH STREET,
(Between Broadway and Amsterdam Av.)
New building; stores for
DRUGGIST,
DELICATESSEN,
CONFECTIONERY,
LADIES' WEAR.
Good traffic; suitable any business.
Also stores in Astoria, 36th sp.
ABRAHAM SACHS, 338 W. 125th St.
Telephone Morningside 4664.

AMSTERDAM AV., 1,641-59 (block of 141st st. to 142d)—One single and one double store; suitable for any business. Apply Superintendent or V. R. Realty Co., 708 Amsterdam Av. Riverside 10437.

BROADWAY, 4,215 (corner 179th St.)—Elegant store, good for any line. Apply Superintendent or owner. Telephone Canal 8538.

STORES FOR RENT
IN SHERMAN SQUARE SECTION,
Broadway—69th St.—Amsterdam Av.
Just completed in this rapidly growing transient location; suitable for any high-class business. Alterations will be made to suit tenants' requirements.
Immediate or Later Possession.
Renting Office on Premises.
WALTER J. SALMON,
17 West 42d St. Tel. 8080 Longacre.

STORES now ready, 540 West 171st St., southwest corner Audubon Av., good business for local trades, such as delicatessen, stationer, grocer, beauty parlor, &c., rents $85 to $125. Apply on premises or Nehring Brothers, St. Nicholas Av and 183d.

MODERATE STORES—MODERATE RENTALS.

Live corner and rear up-to-date, fronts; rents $125 per month up; suitable any business; lease and concession. Apply premises, 96th St. and Columbus Av., or phone Murray Hill 2401.

OFFICE to rent, furnished. Room 401, 112 Trinity Place. The Rubber Service Co. Tel. Rector 4601.

BAKESHOP, at 209-210 East 6th; fine, big, light; 2 ovens. CHARLES BOHLEN, agent, 821 3d Av.

$3,000 YEARLY store and basement, 45 Vesey St., Singer, 251 West 34th.

STORES.

Manhattan-Bronx For Rent.

STORES TO LET.
Lenox Av.—110th St.
Subway Station. Excellent Location.
$90 UP.
Brokers Protected.
STALWART REALTY CORPORATION,
52 Broadway. Phone Broad 5779.

STORES FOR RENT.
Fine location.
Apply 541 West 180th St.

Brooklyn—Long Island For Rent.

STORES FOR RENT.

Unexcelled opportunity is offered to merchants to locate in Flushing, L. I., close to terminal of new subway in the best business section; new stores suitable for bakery, confectionery, or any special line; on main street, 18x80 and 18x60; act quickly. Quinlan, Terry & Johnson, 89 Main St., Flushing, L. I. Tel. Flushing 0035.

OFFICES.

Manhattan—Bronx For Rent.

5TH AV.—Guarantee Trust Co. Building, 523 Fifth Av., corner 44th St., 1,200x1,700 square feet, desirable office space for rent. Apply Alfred J. Stern, 522 Fifth Av.

5TH AV., 500 (corner 42d)—Part private office; rent reasonable. Room 430.

58TH, 118 EAST—Large, small, light offices, fireproof building; high-class service.

42D, 152 WEST (Knickerbocker Bldg.)—Will sublet suite of offices unfurnished and sell present equipment, including mahogany partitions and furniture, dictaphone, typewriters, filing cabinets, &c.; bargain for quick action. Room 310.

42D ST. (corner Madison Av., Liggett Bldg.)
Exceptionally light office, 16th floor, 500 square ft., at $30. Apply Room 1616.

42D, EAST (near 5th Av.) — Light front offices; subway. J. E., 61 Times.

47TH ST., 245 WEST—Romax Building, light office with partition; $40.

48TH, 117 WEST—Small front office, 2d floor; convenient to all transportation facilities theatrical section; $50.

BROADWAY, 1,182 (Room 401)—Must sublet at once.

CEDAR ST., 140—Front office, overlooking Hudson, 18x20. Cortlandt 1297.

HERALD SQUARE—Office or desk room; sublet; moderate rental. Phone Longacre 1747.

HUDSON ST., 2 (Room 92)—Space in large, well furnished office. Whitehall 7654.

MADISON AV. (corner 46th St.)—Architect has light and attractive space to sublet. D 408 Times.

WEST END AV., 693—Suite of offices, ground floor; ideal location; services; suitable for dentist or specialist; reasonable.

FOR RENT.
private office, 600 square feet.
Can be divided into two rooms.
Immediate possession; reasonable rental.
The only small office left in building.
BETHLEHEM ENGINEERING CORPORATION,
Circle 1540. 1,650 Broadway.

OFFICES.
Low rents.
236 West 55th Street,
at Broadway.
Also a few completely furnished.

EXCELLENT OFFICES on prominent thoroughfare, 1st floor, 24x90, large skylight, $250. Duross, 67 7th Av. Tel. Watkins 5000.

TO SUBLET half large office and sample room; suitable for manufacturer or manufacturer's agent. Apply room 1007, 230 5th Av.

PRIVATE OFFICE, large or small, low rent; high class tenant. Hudson Terminal, 50 Church St., Room 391.

OPPOSITE Criminal Court; reasonable rent; light and heat furnished. Inquire in lunch room at 184 Centre St.

OFFICE, 220 sq. ft., top floor, 15 East 40th; basement space, 485 sq. ft., 15 East 40th. Apply Room 1202.

OFFICES, desirable location; telephone accommodation; messages received; $20 up. 3d East 27th.

FURNISHED offices, desk room; mail, telephone privileges $5 monthly. DUANE, 296 Broadway.

OFFICES, desk room, mailing privilege; switchboard. Seneca Co., 145 West 45th St.

OFFICES to sublet; rent reasonable. Apply Suite 1107, 1170 Broadway.

OFFICE for rent; telephone. 1,547 Broadway, Room 501.

DESK ROOM

Manhattan-Bronx For Rent.

5TH AV., 263—Mail privilege, telephone service, bulletin, phone listings; $5. Franklin.

42D, 47 WEST—Desk space in light office; reasonable rental. Room 202.

TIMES SQUARE SECTION—Quiet, airy office, telephone, mailing and stenographic service. Room 805, 132 West 43d St.

SKYLIGHT—Desk space under skylight on first floor; commercial illustrators, &c.; $12, with switchboard service 5 W. 16th; take 5th Av. bus line.

DESK, small office; mail privileges; stenographer; telephone. Suite 203, 15 Park Row.

DESK SPACE in attractively furnished office. Room 1317, 152 West 42d.

BUSINESS PLACES (Miscellaneous)

All Sections For Sale.

WARREN ST., WEST (Broadway)—Valuable corner property. Owner, 142 Rynda Road, South Orange, N. J.

FOR SALE FURNISHED.
45-ROOM HOTEL IN
OCEAN GROVE, $30,000. TERMS.
25-ROOM BOARDING HOUSE,
OCEAN FRONT, $20,000. TERMS.
58-ROOM HOTEL,
4TH AV., ASBURY PARK.
$40,000. TERMS.
J. A. HURRY, REAL ESTATE AGENCY,
100 Pilgrim Pathway, Ocean Grove, N. J.
205 Kinmonth Bldg., Asbury Park, N. J.

FULLY equipped factory, 64 machines, in Borough Park, Brooklyn, can be used for any line; plenty of help can be had. Apply Leo Greenfield, 10 West 33d St., N. Y.

All Sections For Rent.

54TH, 312 WEST—Very attractive large light studio with office and reception room, occupying entire floor, unfurnished, rent Oct. 1; movable partitions; seating capacity 350; reasonable rental; centrally located; suitable for private studios or school. Phone Academy 3861.

62D, 160 EAST—Parlor floor, suitable doctor or refined business.

DOCTOR, dentist or school; two large light rooms, corner street entrance; rent $110. Superintendent, 745 Riverside Drive.

SERVICE station, 100x100, for rent; excellent location; long lease. Inquire Mr. Rother, 414 East 58th St. Telephone Plaza 3800.

ATTRACTIVE front basement, 12x25; redecorated; rent reasonable; suitable for any light business; lease. 156 East 40th.

STORES, offices and showroom, 324 W. 42d st., near 8th av.; elevator, steam, electric; agent on premises.

BUSINESS PLACES WANTED.

ATTENTION.
PRIVATE CAPITAL
WILL INVEST
$500,000
CASH IN BRONX
AND MANHATTAN
REAL ESTATE.
WANTED,
ACREAGE, LOTS, FACTORIES,
RAILROAD SIDINGS, GARAGE,
WATER FRONT PROPERTY
ONE, TWO, THREE FAMILY
COLD WATER, OLD AND
NEW LAW APARTMENT
HOUSES, TAXPAYERS' PROPERTY
ON LONG LEASE,
MORTGAGE MONEY.
MAIL FULL PARTICULARS TODAY.
O'HARA BROTHERS, 200TH ST.
AND WEBSTEER AV., BRONX.

WANTED—Business property, ground floor space with loading platform, heavy carrying capacity, suitable for stockroom and offices, about 6,000 to 10,000 square feet; location between 14th and 50th Sts. and 3d Av. and 9th Av.; could use part of space on upper floor; give full particulars, size, location, &c., and how soon available. S 310 Times.

$100,000 FIRST mortgage on 5-story garage; just completed; best Brooklyn section; less than half value. Podell, 305 Broadway. Worth 8798.

TEA SHOP location wanted; good neighborhood, south of 72d St. S 510 Times.

WANT part of store for dressmaking, west, below 110th. W 1153 Times Harlem.

APARTMENTS TO LET.

Furnished—East Side.

47TH, 21 EAST—LUXURIOUSLY FURNISHED, ONE-ROOM AND BATH APARTMENT FOR SALE; OWNER LEAVING FOR SOUTH; ONE OF THE MOST CONVENIENT LOCATIONS IN NEW YORK, OPPOSITE RITZ-CARLTON HOTEL. FOR FURTHER INFORMATION APPLY 512 5TH AV., SUITE 401. PHONE LONGACRE 8732.

48TH (515 Lexington Av.)—Attractive 2-room suite, exceptionally bright; telephone; $90; lease.

49TH, 156 EAST—Young business man will share with young man attractive sunny 2 room apartment in remodeled house for one year; luxurious bath, shower, between rooms; independent entrance; furnished or unfurnished; $65 month; references.

49TH, 9 EAST—Two sunny rooms, bath, kitchenette. Foote, Plaza 7787.

49TH, 19 EAST—2 ROOMS AND BATH, KITCHENETTE. BABCOCK & MINFORD.

52D ST., 114 EAST (near Park Av.)—Very attractive non-housekeeping apartment, divided to suit; 1 room and bath to 3 rooms and 2 baths; complete high-class maid and other service throughout; in very select house in finest Park Av. residential section; restaurant; will sublet for 6 or 8 months, or until Oct. 1, 1924; immediate possession.

53D—7-room apartment, attractively, completely furnished; my home. Plaza 5957. Minford.

56TH, 19 EAST—Beautiful southern exposure, furnished apartment; nicely balanced living room, bedroom, bath, fireplace; $1,500. Plaza 0568.

49TH, 149 WEST—Artistically furnished 3-room apartment, eighth floor, modern elevator building; $200. Murray Hill 8634. Winn.

56TH, 108 EAST (near corner Park Av.)—Until April 15, lease; 3-room apartment in splendid house, 1 flight walk-up; large living room, bedroom, bath room, shower; real kitchen; private telephone; quiet; light; excellent service; new furnishings; will please most discriminating person; maid available; $175 monthly. Ring Chase bell.

57TH, EAST (near Sutton Place)—Lovely, quiet, sunny 3-room apartment; new building; living room, bedroom, bathroom, real kitchen, gas range; private telephone; splendid service; will sell furniture; part cash, easy monthly payments, $900; rent $110 monthly; 2-year lease. Plaza 0968.

57TH, 41 EAST—Large room, bath, kitchenette; steam, electricity; $85 monthly; $60 if furniture is bought; reasonable; excellent condition; fine location. Plaza 0332.

62D, EAST—Unique furnished duplex apartment; 6 rooms, bath; reconstructed Italian house; southern exposure; $6,000 yearly. Rhinelander 7987 mornings.

66TH, 64 EAST — Attractively furnished apartment; exclusive location; large living room, 2 bedrooms, 2 baths, dining room, kitchen; grand piano, victrola. Rhinelander 8877 or Plaza 6775 after 11. Ring Ferguson.

66TH, 64 EAST—Handsomely furnished apartment, large living room, 5 windows, open fireplace, also bedroom, bath room and kitchenette; call Saturday after 2 P. M., Sunday all day.

66TH, 64 EAST—Newly furnished apartment, 2 rooms, kitchenette and bath. Telephone Rhinelander 8922. Call Saturday all day and Sunday at 2 P. M.

69TH, 20 EAST—2 roo

APARTMENTS TO LET.

Furnished—Brooklyn.

BROOKLYN HEIGHTS—Two rooms, bath and kitchenette, fully furnished with new furniture. Girard, 215 Montague St. Main 9554.

6 MINUTES TO WALL ST.—A few of the most desirable apartments, furnished or unfurnished, 1-5 rooms, excellent service; reasonable rates by week, month or year. Hotel Touraine, "Brooklyn's Home Hotel," 23 Clinton St. Tel. Main 4000.

Furnished—Long Island.

DOUGLASTON, L. I.—2 furnished rooms, bath apartment; private family; 32 minutes from Penn Station; meals served. Bayside 1589.

JAMAICA—Cosy two-room apartment, completely furnished, for refined couple, near station, stores and theatres. Tel. Jamaica 6946.

NEW GARDENS, L. I.—Owner of charming 14-room home, wishes co-operation with small family or two couples; home too large for small daughter and self. Phone Mrs. F. H. Irvin, 9670 Rich. Hill.

COMPLETELY furnished housekeeping 4-5 large heated rooms, grounds; commuting. Telephone Rockville Centre 1290M or J 614 Times.

Unfurnished—East Side.

117TH ST., 344 EAST—Ground floor 5 rooms, all improvements, suitable for physician. Katz.

118TH, 310 EAST—Pleasant apartment, four rooms, bath, kitchenette; good neighborhood, Stuyvesant Square section; $1,500.

24TH ST., 141 EAST—3 rooms; steam, electricity, parquet floors; telephone.

27TH, 39 EAST—3-4 room elevator apartments, all improvements. Supt.

27TH ST., 117 EAST—6 rooms, bath, steam, electricity.

29TH, 103 (Hatfield House)—Three light, airy outside rooms and bath; $1,500 yearly; all improvements; including maid service.

29TH ST., 4 EAST—Sublet, charming 2-room studio apartment, facing Little Church Around Corner. Bostock.

34TH ST., 123 EAST—Two-room, bath and kitchenette apartment. Butler & Baldwin, Inc., 15 East 47th St. Vanderbilt 5015.

36TH, 143 EAST (near Lexington).—Parlor floor, suitable doctor or light business.

36TH, 4 E.—DESIRABLE 2-ROOM APARTMENTS; $1,200-$1,600. APPLY ON PREMISES OR SCHRAFFT'S, 60 WEST 32D.

37TH, 137 EAST—Entire floor, 2 rooms, kitchenette, bath, foyer, fireplaces; unusual.

38TH, 15 EAST—Large, single, baths, $75, $100; small, single, running water, $50; high class; efficient office service, maid service available; fireplaces, steam heat; unusually attractive. Vanderbilt 6098. Dining room open. Lease.

38TH ST., 33 EAST—3 rooms, real kitchen; reasonable. Apply premises.

39TH, 107 EAST—2-room apartment with kitchenette and bath; right off Park Av.; $1,600. See Supt. or Gaines, Van Nostrand & Morrison, Vanderbilt 5825.

48TH ST., 22 EAST.
Finest 2 and 3 room suites,
each with bath and all improvements.
Valet and Maid Service.
Excellent Meals if Desired.
Refined Surroundings.
References Required.
INQUIRE OF RESIDENT MANAGER.

48TH ST., 25 EAST (Corner Madison Av.)—2 rooms and bath, $1,200 to $1,700. Apply on premises.

48TH, 136 EAST—5-6-7 beautiful rooms, bath, steam, electricity; newly decorated.

49TH, 156 EAST—Bachelor only; charming sunny 2-room and alcove apartment; luxurious bath and shower; remodelled house; rent reasonable; lease; references.

49TH, 36 EAST—One room and bath, $85-$90. BARTON CHAPIN, 331 Madison Av. Tel. Murray Hill 8327.

49TH, 224 EAST—Six-room apartment, overlooking Turtle Bay Gardens; $2,000.

54TH, 150 EAST.
2 rooms, bath, kitchenette; $90.

55TH ST., 127 EAST—Excellent two rooms, kitchenette, bath; entire floor.

56TH, 19 EAST—2-room apartment, bath, kitchenette, fireplace; $1,800. Plaza 0563.

57TH, 319 EAST (new Vanderbilt section)—7 rooms, all improvements, $120.

59TH, 440 EAST (Near Sutton Place)—5 rooms and bath, modern apartment, new, electricity, steam heat, hot water; can be seen week days and Sunday.

60TH, 126 EAST—3 and 4 room apartments, with real kitchens, $1,800. Agent on premises, or George Shaskan-B. S. Catts, 11 East 45th. Murray Hill 1944.

61ST, 144 EAST (corner Lexington Av.)—2 rooms, bath and kitchenette; all improvements; reasonable rent. Supt. on premises.

62D, 169 EAST—Unique 4 rooms, open fireplace, southern exposure, all beautifully decorated; no elevator; rent $2,200. Telephone Circle 2522 for appointment.

62D ST., 206 EAST—Large living room, two bedrooms, kitchenette and bath; open fireplaces; all light rooms; ring top floor bell; year's lease; rental $1,800 yearly.

78TH, 49 EAST—Select location, block from 5th Av.; entire floor, 7 rooms, bath; newly renovated; rent $165.

79TH, 156 EAST.
Four rooms on ground floor; desirable for doctor or private; Park Av. section; immediate possession. Inquire Superintendent.

79TH, 175 EAST.
Seven unusually large rooms and bath; rent $2,000. Apply Superintendent.

81ST, 113 EAST—Entire floor through, 3 light rooms, bath, kitchen; remodelled private dwelling; latest improvements. Butterfield 3525.

82D, 16 EAST—Beautiful 2-room apartment; unique layout, unusual closets, open fireplace; advantageous sublet; exclusive surroundings.

82D, 120 EAST (near Park)—Attractive 4-room suite, second floor; select house; very reasonable; seen any time.

84TH ST. (between Park and Lexington Avs.)—6 rooms and 2 baths; price $2,950, sublet for $2,600. Phone Schuyler 5450.

86TH ST., 50 EAST (adjoining Madison Av.)—Ground floor, 6 rooms and baths; suitable doctor; $3,000; second floor, 7 rooms and bath, $2,200; single apartments; large rooms. H. J. Sachs & Co., 38 West 21st St. Phone Chelsea 9790.

87TH ST., 524 EAST—4 rooms, bath; parquetry, electricity; $75. Rhinelander 7604.

90TH ST., 62-64 EAST—6-room aaprtments, desirable location; $1,500. Gaines, Van Nostrand & Morrison, Vanderbilt 5825.

107TH ST., 303 EAST.
2 rooms, bath; reasonable. Apply premises.

126TH, 1 EAST—2 rooms, bath, kitchenette, parlor floor, private balcony useful for dog; best location in Harlem.

202D, 636 EAST—7 large, light rooms; new 2-family; modern improvements; near transit; rent reasonable.

AMBASSADOR APTS.
1391 MADISON AV.
9-room corner apartment, 2 baths, park view; $200 month. Supt.

GRAMERCY PARK Section (74 Irving Place)—2-3 rooms and bath.

LEXINGTON AV., 589,
at 52d St.; attractive apartments of 1 to 3 unusually large rooms, with very roomy closets, kitchenettes and baths.
MAURICE WERTHEIM,
408 Lexington Av. Phone Murray Hill 0083.

LEXINGTON AV., 677,
corner 56th St.; attractive apartments, 3 rooms, bath and kitchenette, $110 per month.
MAURICE WERTHEIM,
408 Lexington Av. Phone Murray Hill 0083.

LEXINGTON AV., 845 (near 64th)—Attractive one-room and four-room apartment with kitchen; $65 and $125. Inquire on premises.

LEXINGTON AV., 1,428 (corner 93d St.)—Modern apartment of seven large rooms, all light; $135. Inquire Kinzler, 126 East 93d St.

LEXINGTON, AV., 186 (31st)—2 rooms, tiled bath, kitchenette; light; refined; reasonable.

LEXINGTON AV., 186 (31st) — 2 rooms, tile bath, kitchenette; light; refined; reasonable.

LEXINGTON AV., 1046 (75th)—Newly decorated 2 rooms, bath, kitchenette; $53-65.

LEXINGTON AV., 515—6 beautiful rooms; elvator, steam, electricity, parquet floors.

LEXINGTON AV., 1275—2, 3, 5 rooms, all improvements; $60, $85, $100.

MADISON AV., 987 (corner 77th St.)—Seven attractive, light rooms, in fireproof building. Apply on premises or owners, Trinity Exchange Realty Corporation, 15 Moore St. Bowling Green 6094.

MADISON AV., 279 (corner 40th)—Two-room corner apartment, bath and kitchenette; high-class apartment house; year lease; $2,400, maid and valet service included.

MADISON AV., 1,835,
CORNER 94TH ST.
BEAUTIFUL 3, 4 AND 8 ROOM APARTMENTS, $180 AND UP MONTHLY.

MADISON AV. 601—Parlor floor for physician or professional use. Agent on premises or George Shaskan-B. S. Catts, 11 East 45th. Murray Hill 1944.

MADISON AV. (in 40s)—A few choice 2, 3 rooms, bath, kitchenette apartments; excellent values. A. A. Decker, 10 East 45d. Murray Hill 2749.

MADISON AV., 1,182 (Bet. 86th and 87th Sts.)—7 large rooms and bath, $140 month; near Central Park; subway, cars, buses.

MADISON AV., 960,
AT 75TH ST.
3 ROOMS AND BATH, $1,080 TO $1,200.

MADISON AV., 462—Top light studio, 2 bedrooms, housekeeping kitchenette; walk-up.

MADISON AV., 128—Two and three rooms, modern; also studio; moderate rent.

PARK AV., 1,126—Four and seven room apartments; modern improvements; $80-$150.

APARTMENTS TO LET.

Unfurnished—East Side.

THE WOOLSEY.
141 East 44th St.

TWO ROOMS
with bath and kitchenette.
Furnished or unfurnished.

Apply Supt., Murray Hill 8595, or GRESHAM REALTY CO., INC., 587 Fifth Av.

APARTMENTS.

2, 3, 4, 5, 6, 7, 8 ROOMS, 1 to 3 BATHS; kitchenette and kitchen apartments; exclusive houses; select neighborhoods; rentals from $900 to $5,000.

GEORGE S. RUNK,
1,252 Lexington Av., near 85th St.
TELEPHONE 5136-5511 LENOX.

SUBLET TO OCT. 1, 1924.
52d St., 114 East (near Park Av.)—Very attractive, non-housekeeping apartment, divided to suit, 1 room and bath to 3 rooms and baths; complete high-class maid and other service throughout; in very select house in finest Park Av. residential section; restaurant; will sublet for six or eight months, or until Oct. 1, 1924; immediate possession.

CO-OPERATIVE APARTMENT,
FIVE ROOMS AND BATH,
at 19 E. 95th St., near 5th Av.; living room 15x23; one large and one small bedroom, light kitchen; selling price $4,000; rent $91. William Cruikshank's Sons, 85 Liberty St.

BEAUTIFULLY LOCATED
FIVE-ROOM APARTMENTS.
19 East 95th St., near 5th Av., newly renovated; immediate possession; rents $145 and $150. WILLIAM CRUIKSHANK'S SONS, 85 Liberty St.

Unfurnished—West Side.

5TH AV., 12 (overlooking Washington Arch and Park)—2 rooms and bath; fireproof, elevator building; immediate possession; block from 8th St. 6th Av. "L" station; convenient to all surface and subway lines; 5th Av. bus passes door. Phone Stuyvesant 4338. A. J. Odell.

7TH AV., 2,179—Five rooms, bath, electric, steam heat; $150. Durosa.

47TH, 228 WEST—4-5 rooms, bath, steam, electricity; immediate possession.

9TH ST.—Apply at renting office, 15 East 38th St. Vanderbilt 6098. Single large and small room only; private baths, open fireplaces; attractive and appealing to refined professional men and women; lease.

11TH ST., 138 WEST—Attractive 3-room apartment, with porch; also 2-room apartment. Gaines, Van Nostrand & Morrison. Telephone Vanderbilt 5825.

11TH ST., 138 WEST — Attractive 3-room apartment, with porch; also 2-room apartment. Gaines, Van Nostrand & Morrison. Telephone Vanderbilt 5825.

11TH, 128 WEST—Elevator, 6 sunny outside rooms, newly decorated; $2,300. Holland.

12TH ST., 82 WEST (between 5th and 6th Avs.—Exclusive location, 4 rooms, all improvements; moderate rent; elevator building. Apply on premises.

12TH ST., 47 WEST—7-room, 2-bath duplex apartment. Gaines, Van Nostrand & Morrison. Tel. Vanderbilt 5825.

12TH, 145 WEST—4 rooms, steam, parquet floors, electricity, telephone.

14TH, 344 WEST—4-5-6 room apartments, all modern improvements, large, light rooms; inquire superintendent or A. H. Miller, 40 2d St. Dry Dock 2050.

15TH ST., 158 WEST—Two rooms, kitchenette and bath; modern; southern exposure; refined, quiet surroundings; $65. Supt.

15TH, 360 WEST—Handsome, choice three, four, five room apartments; telephone; reasonable.

16TH, 140 WEST—6-7 rooms, electricity, parquet floors, telephone; immediate possession.

22D ST., 337 WEST—Three rooms and bath; old mansion altered; most unusual large light rooms. Estate of E. H. Cushman, 262 West 23rd St., or premises.

22D, 345-7 WEST.

NEWLY RENOVATED APARTMENTS, 4 EXCEPTIONALLY LARGE ROOMS WITH ALL MODERN IMPROVEMENTS; REASONABLE RENTS. SUPERINTENDENT ON PREMISES.

23D, 333 WEST—One and two rooms, kitchenette, bath; all improvements; references.

25TH, 246 WEST—3 rooms, steam, electricity, parquet floors, telephone.

25TH, 246 WEST—3 rooms, steam, electricity, parquet floors, telephone.

31ST ST., 19 WEST—2 and 4-room apartments in fireproof, elevator building; telephone and maid service; large fireplaces. Supt. or Vanderbilt 5825.

38TH, 64 WEST—3 rooms, bath; reasonable; renovated; third floor; south exposure.

44TH ST., 142 WEST (Dazian Apartments)—Unfurnished rooms for rent; strictly first-class apartment hotel; elevator and maid service; large rooms.

47TH, 44 WEST—Singer's studio; $1,500. Miss Lewis, 17 West 47th St.

49TH, 126 WEST—Attractive 6-room apartment, with bath, unfurnished, renting on yearly lease; references required. Apply to Doorman, 122 W. 49th St.

49TH ST., 6 WEST—Three rooms, kitchenette, bath, entire floor; suitable studio, business, residence.

50TH, 3 WEST—Two rooms, bath, kitchenette; high-class walk-up apartment; reasonable. See Superintendent.

50TH ST., 8 WEST—Large 2 room and bath apartment; $110. Apply on premises or Albert H. Stout. 81 West 50th.

50TH (near 5th)—Sublet 3 rooms, kitchenette, bath; until April; big sacrifice. Bryant 4658.

51ST, 34 WEST—Attractively decorated, two rooms, bath, kitchenette.

52D ST., 51 WEST—One large room and bath, $1,000; entire parlor floor, furnished, $3,000.

55TH ST., 19 WEST—Doctor's suits of 2 rooms and bath; one 3-room housekeeping apartment; new building. Gaines, Van Nostrand & Morrison. Vanderbilt 5825.

55TH, 349 WEST—Two large rooms, bath, kitchenette; southern exposure; fireproof building; switchboard operator; restaurant. Pierce. Columbus 8321.

56TH, 43-45 WEST—Apartments, furnished and unfurnished; private elevator; all conveniences.

56TH, 327 WEST—Two, four, seven rooms; remodeled; studios; elevator; desirable location.

56TH ST., 133 WEST—Housekeeping apartment, 6 rooms and bath, $1,500.

57TH ST., 205 WEST, COR. 7TH AV.
(THE OSBORNE).
NEWLY MODERNIZED APARTMENTS, 2, 3, AND 4 ROOMS AND BATH.
Kitchen, kitchenette and dining bays, high ceilings, foyers, large closets, telephones.
RENTALS $1,500 TO $3,600.
IMMEDIATE POSSESSION.
INQUIRE OF MANAGER, ON PREMISES.

57TH ST., 301 WEST (corner 8th Av.)—Unusual 2 and 3-room apartment, bath and kitchenette $75 up; southern exposure; elevator building; perfect light; look at it and be convinced.

57TH, 205 WEST (Osborn)—Duplex living room, breakfast room, kitchenette, two bedrooms; unusually attractive; $175 monthly. Dp. 6AE.

58TH, 131 WEST—Two-room apartments with 2 dressing rooms, equipped with chiffoorobes, dressing table, concealed beds in both rooms, modern bath, California style; with and without kitchenettes. Apply premises.

58TH, 34 WEST—Beautiful floor 5 rooms, kitchen, bath; plenty closets, parquet floor, fireplace; southern and northern exposure; seen 3 to 6; $300 month. Balligny.

58TH, 34 WEST—Two sunny rooms, foyer, bath; parquet floors; elevator; fireplace; $125 up. Balligny.

63TH ST., 7 WEST.
2 ROOMS AND BATH.
Furnished or Unfurnished.
High class, economical.
Restaurant in building.
Apply Superintendent on premises.

1 WEST 67TH ST.
To sublet, 2 large rooms, bath, kitchen, free cooking, $165 per month; swimming pool; maid service. Columbus 4204.

68TH, 67 WEST—Desirable, very attractive two-room, bath, kitchenette apartment; reasonable.

68TH, 57 WEST—Two rooms, large, newly decorated; yard; reasonable.

69TH ST., 10 WEST (Congress Hotel)—1, 2, 3-room suites; special rates; Dr.'s office.

70TH ST., 209 WEST—Two rooms and bath; one-year lease; $100 month, including light, gas; private 'phone if desired. Apply Supt.

70TH, 200 WEST (CORNER AMSTERDAM AV.)—THREE-ROOM SUITE; $125.

71ST, 343 WEST (adjoining Riverside)—Nine immense rooms, redecorated throughout; 2 master's bathrooms; all night elevator; exceptional transit facilities; $225. Ernest Tribelhorn, Riverside 7830.

71ST ST., 220 WEST—3 and 4 rooms, complete kitchens; one doctor's suite of 3 rooms; rentals $1,800 up. Superintendent on premises. Inslee Realty Co., Woolworth Building.

71ST, 119 WEST.
8-sto fireproof building; 4 and 5 rooms. Apply on premises or Alcon Realty Co., 299 Broadway. Phone Worth 2024.

71ST (S. W. Corner Central Park West), 10-story fireproof building; 6, 8 and 9 rooms. Apply on premises or Alcon Realty Co., 299 Broadway. Phone Worth 2024.

71ST ST., 167 WEST (near Broadway and subway station)—Two rooms and bath, new elevator building; painted walls; unusually cheerful; all modern improvements; $75 up.

72D, 305 WEST—Five and six rooms, two baths; reduced rent. Supt.

72D ST., 240 WEST—Two rooms, bath and kitchenette, $75.

72D, 52 WEST—2 rooms, bath and kitchenette.

73D ST., 105 WEST (BETWEEN BROADWAY AND COLUMBUS AV.)—THREE AND FIVE ROOMS; NEW NINE-STORY BUILDING; LOW RENT.

73D ST., 246 WEST—Beautiful three-room apartment, $120; ideal for doctor's or dentist's office.

74TH, 132 WEST—Attractive apartment, two large rooms, dressing room, with running water, bath, kitchenette; ample closet, roof garden; newly decorated throughout.

74TH ST., 202 WEST (corner Broadway)—6 and 7-room apartments, finest section on the west side, from $125-$140; only 2 left.

75TH, 108 WEST—Three rooms, bath, kitchen; large closets; also two rooms, bath and kitchen; reasonable; lease.

75TH, 46 WEST—Two and three rooms, bath and kitchenette; newly decorated. Apply premises.

75TH, 136 WEST—One room, kitchenette and bath apartments for immediate occupancy.

75TH, 113 WEST—High-class one, two room apartments; also doctor's office.

75TH, 136 WEST—Doctor's office, 3-room apartment; new elevator building.

76TH, 146 WEST—Attractive 3-room apartment; modern and complete. Supt. Endicott 1248.

76TH, 305 WEST—Handsome, large, back parlor; bath, kitchenette; parquet floor; lease.

76TH, 28 WEST — First floor, suitable for doctor; also 2-room apartment.

77TH ST., 66 WEST—Two rooms, kitchenette and bath; special, $90, $100, $110; light, airy corner building, modern; every convenience. Supt. or S. W. Steel, 64 West 14th. Chelsea 7560.

77TH, 309 WEST—Three large outside light rooms, kitchen, bath, heat; moderate.

77TH ST., 325 WEST—2, 3, 4 rooms; high-class elevator apartments.

78TH, 226 WEST—Eight rooms; elevator house; second floor; suitable doctor; $2,400.

79 HAVEN AV.
Four rooms and bath; modern building; overlooking Hudson River; moderate rental.
ARTHUR L. SHAW, 4,032 BROADWAY.

79TH, 157 WEST.
12-story fireproof building; 6 rooms. Apply on premises or Alcon Realty Co., 299 Broadway. Phone Worth 2024.

79TH, 135 WEST.
Three and four room exclusive apartments; unusual in size. Apply Superintendent.

79TH ST., 307 WEST (NEAR WEST END AV.)—SIX AND EIGHT ROOMS; MODERN TEN-STORY BUILDING; LOW RENT.

79TH ST., 164-6 West, park street—Six handsome rooms and bath; all improvements; "L," subway stations; $115 month.

81ST, 55 WEST—Chance lifetime; gorgeous palatial apartment; mammoth rooms, exquisitely furnished, flooded sunlight; tremendous sacrifice; about third value. Tel. 4703 Schuyler.

82D, 35 WEST—5, 6 desirable rooms; southern exposure, high class; fire proof, elevator; modern building; near Central Park; 81st St. elevated. Schuyler 10056.

82D, 62 WEST—Spacious floor; all improvements; suitable for couple, bachelors; entire floor for office or studio; reasonable.

82D, 61 WEST—Two rooms, kitchenette and bath; $75-$100; one-year lease. Supt. on premises.

82D, 70 WEST—Entire floor, 2 immense rooms, open fireplace, steam, parquet.

84TH, 17 WEST—7 light rooms, bath, electricity; 2 flights up; $125.

85TH, 101 WEST—Three rooms, bath, elevator; non-housekeeping; $1,000 per annum.

85TH, 77 WEST—6-8 room elevator apts., every modern improvement.

85TH, 259 WEST—Newly decorated high-class 3 rooms, foyer, bath, kitchen.

86TH ST., 330 WEST—2 BEAUTIFUL ROOMS, BATH AND KITCHENETTE, INCLUDING MAID SERVICE; $75 AND $100.

86TH ST., 257 WEST—Large studio, bedroom, kitchenette and bath, $1,800, including service.

86TH ST., 330 WEST — TWO BEAUTIFUL ROOMS, BATH AND KITCHENETTE, INCLUDING MAID SERVICE; $70 AND $110.

87TH, 24 WEST—Sun parlor, 3 rooms, kitchen, bath, wood fireplaces; third-first floors; front basement, studio; gas ranges, private bells; furnished-unfurnished.

87TH ST., 302 WEST (NEAR WEST END AV.)—8 ROOMS AND 3 BATHS; MODERN 9-STORY BUILDING; LOW RENT.

87TH, 116 WEST—Two wonderful rooms, bath, improvements; elevated, subway; $55, $60.

88TH, 309 WEST—Spacious 2-room apartment with bath, kitchenette and dressing room; furnished-unfurnished; all improvements; $1,600. Apply on premises or phone Endicott 4454.

88TH, 64 WEST—Three rooms front, kitchenette; private entrance; electricity; improvements. Loveday.

89TH, 320 WEST (Apt. 7A)—Unfurnished, from Oct. 1, 1923; 4 rooms and bath. Phone Rector 8108.

89TH, 262 WEST—Living room, kitchenette, bath, 3rd floor; modern private house.

91ST ST., 257 WEST—3 rooms, housekeeping, all outside, open fireplace; owner management. Apply Superintendent on premises.

90TH, 49 WEST—1-4 rooms, entire floors, bath, kitchenette; $75-$100.

93D, 300 WEST (corner West End Av.)—One large room, private bath, two large rooms with private bath; private entrance; all improvements.

93D, 137 WEST—2 wonderful rooms, bath; improvements; gas, electricity included; $80.

94TH ST., 109-115 WEST.
6 Rooms and Bath,
steam heat, hot water; convenient to "L" and subway; $75 per month.
SHARP & CO., 2,489 Broadway.

94TH, 274 WEST—5-room duplex apartment with kitchenette, rent $1,500. Apply on premises or phone Endicott 4454.

94TH ST., 306 WEST—6 large, light rooms; elevator; immediate occupancy.

96TH ST., 210 WEST (CORNER BROADWAY)—NEW, UP-TO-DATE ELEVATOR APARTMENTS; EXCEPTIONALLY BEAUTIFUL HOUSEKEEPING APARTMENTS, 2, 3 ROOMS, BATH, KITCHENETTE; $1,200 UP.

96TH ST. 27 WEST—New, wonderful floor, just finished; private house; about $1,980.

97TH ST. (370 Central Park West)—High-class elevator; select neighborhood; unusually large, attractive 4-5 rooms; immediate possession.

97TH, 317 WEST.
8-story fireproof building; 4, 5 and 7 rooms. Apply on premises or Alcon Realty Co., 299 Broadway. Phone Worth 2024.

98TH, 309 WEST (between West End Av. and Riverside Drive)—2-room front elevator apartment, all modern improvements.

101ST, 211 WEST—Five large rooms, elevator, adjoining Broadway; newly decorated; reasonable.

102D, 1 WEST—Just one left; a very desirable 8-room apartment; $2,200. Frederick Zittel & Sons, 2,211 B'way. Tel. End. 3200.

104TH ST. (2,731 Broadway; at subway station)—Why pay high rents? Four and six room apartments, elevator building; $85-$105; look at it and be convinced. All night elevator and telephone service.

105TH ST., 230 WEST (Overdene)—Attractive five rooms; three exposures; immediate occupancy. Apply on premises.

105TH, 145 WEST—Five and seven rooms, $75 to $100; steam heat, hot water and electric light.

103TH, 4 WEST.
6-room, modern, elevator apartment. Supt.

107TH ST., 210-220 WEST (near Broadway)—5-7 rooms, all improvements, in high-class elevator apartment; moderate rent. Superintendent on premises.

108TH, 212 WEST (B'way)—4 and 5 rooms, all improvements; $70-$75.

110TH ST., 510 WEST.
Unusually attractive apartment.
8 rooms and 3 baths.

111TH, 521 WEST—Four light rooms, ground floor, elevator apartment; decorated; reasonable.

111TH, 601 WEST—All light, 4-6, choice, outside rooms, elevator apartments. Supt.

111TH, 502 WEST—Modern elevator, 5-6 rooms; $95 up; immediate possession.

112TH, 521 WEST—Six-seven rooms in high-class elevator apartment house.

112TH, 306 WEST—6 large rooms; elevator; near park; $100. Supt.

113TH ST., 603 WEST (near Riverside Drive)—Seven rooms, two baths; all improvements; elevator. Supt. on premises. Owner, telephone Bowling Green 6094.

113TH ST., 535 WEST—4 rooms, bath; elegant apartment; modern conveniences; near Columbia; reduced rental; $135.

116TH ST., 610 WEST (Near Columbia)—3 rooms, kitchenette and bath, newly decorated; immediate possession. Thompson.

118TH, 348 WEST—Four and six rooms; high-class elevator; white enamel.

120TH STREET, 423 WEST.
10-story fireproof building.
3, 4, 5 rooms and bath.
$1,200—$1,700.
SLAWSON & HOBBS, 162 WEST 72D ST.

121ST, 201 WEST (corner 7th Av.)—Elevator; 7-8 rooms; very modern; paintes, paneled walls; reasonable rent.

121ST, 163 WEST.
7-room corner apartment;
all improvements; one flight; $115.

122D, 515 WEST—4-6 room elevator apartments; desirable; possession; $80 up. Supt.

122D, 531 WEST—4, 5, 6 rooms, elevator; full service; immediate occupancy.

122D ST., 305 WEST—Elegant 3-4 room apartments; rent reasonable.

124TH, 510 WEST—Modern elevator, 5-7 rooms; $85 up; immediate possession.

124TH, 546 WEST—6 and 7 room elevator apartment, all improvements. Supt.

124TH, 534 WEST (near B'way)—Six rooms, two large baths; redecorated; elevator.

124TH, 541 WEST (B'way)—6-7 large rooms, elevator; $100-$125; possession.

125TH, 452 WEST—Four and five rooms and bath; hot water supply; rents $45 to $50.

130TH, 420 WEST—High-class elevator apartment; opposite Convent Park.

138TH, 536 WEST (B'way)—6-7 rooms, outside, large, light, splendid layout, completed decorated, elevator building. Morn.0748.

137TH ST., 616 WEST—5-6-7 room apartments; large rooms; all modern improvements; 5 and 7, suitable for doctor.

138TH, 528 WEST—Six-seven rooms; reasonable; southerly exposure; modern building.

139TH, 508 WEST—Five very large rooms, modern elevator house; $100 month.

139TH, 515 WEST—5 outside rooms, newly decorated, modern walk-up $80.

144TH, 510 WEST—Four-six rooms, elevator apartments, for lease; convenient transportation; very choice. Supt.

141ST, 680 WEST (corner Drive)—5 beautiful rooms; unusual size; immediate possession.

149TH, 450 WEST (cor. Convent Av.)—Five-room high-class elevator apartment; $110.

150TH, 610 WEST (Riverside Drive)—Five and six room elevator apartment; moderate rent. Apply Superintendent, premises.

150TH ST., 472-4-6 WEST—5 and 6 rooms, corner apartment, elevator; all improvements; $85 to $95.

150TH, 566 WEST (near Broadway)—Choice residential section, 4 rooms.

160TH ST. (southeast corner St. Nicholas Av.)—New building, just completed; four rooms, corner apartment; all outside rooms; moderate rental. Take No. 3 5th Av. bus to door.

160TH, 601 WEST—5, 6, 7, 8 large rooms, foyer, 2 baths, modern fireproof elevator apartment. Superintendent.

161ST ST., between Fort Washington Av. and Riverside Drive—4-5-6-7 rooms. Hudson View Construction Co., 900 Riverside Drive, corner 161st St. Telephone Wadsworth 6335.

162D ST., 615 WEST (corner Fort Washington Av., 1 block from Broadway)—Elevator house, 5 room apartments; newly decorated; ready to move in; rent $70 to $120. Apply Supt. or Ed-Jac Realty, 51 Maiden Lane. John 3181.

163D, 610 WEST—High-class 3, 4 and 5-room apartments; every modern improvement; rents reasonable. Inquire on premises or phone Triangle 4063.

164TH, 548 WEST—4, 5 and 6 rooms, high-class elevator apartment; reasonable rent. Superintendent.

164TH, 556 WEST—2-6 room apartments, high-class elevator apartment house. See Supt.

164TH, 601 WEST—Four-room apartments; all improvements. Apply Superintendent.

165TH, 600 WEST—Eight-room apartment; all improvements. Apply to Superintendent.

169TH, 561 WEST.
4 rooms, all modern improvements. rent $90. Apply Supt.

567 WEST 170TH ST.
New building, northeast corner St. Nicholas Av.; elevator apartment house. Finest in Washington Heights. 4-5-6 rooms, two baths, reasonable rental.
APPLY SUPERINTENDENT.
Wadsworth 7096

170TH, 720 WEST (corner Haven Av.)—Haven Heights Court, new building, elevator, overlooking Hudson River and park; 3-4-5 room apartments, all modern improvements; rentals $75-$125; ownership management. Inquire Supt. on premises.

175TH, 849 WEST—Six beautiful rooms and foyer; new law; every improvement; front. Wadsworth 8433. Agents, Billings 3280.

178TH, 825 WEST—Three and four rooms, elevator; $55 to $80. Inquire premises.

180TH ST., 580 WEST—Corner, high-class apartment, 6 rooms, all light, newly decorated; rent $90. Apply Superintendent.

180TH, 675 WEST—4 and 5 rooms, corner apartments, facing Riverside Drive; exceptionally large; $75 to $95.

181ST ST. (81 BENNETT AV.)
Just west of Broadway.
4 rooms, newly decorated, elevator apartment; all outside rooms; $80 per month. Apply Supt.

181ST, 605 WEST—6 rooms, elevator; practically new; completely decorated; $100. Apply Supt. on premises.

181ST, 665 WEST—7 rooms, elevator; practically new; completely decorated; $120. Apply Supt. on premises.

187TH, 525 WEST—Six light, airy rooms, elevator apartment, extra lavatory, low rental; concessions; immediate possession.

187TH, 505 WEST—Three-four rooms, all improvements; $50-$60. Superintendent premises.

190TH ST. NICHOLAS (96 Wadsworth Terrace)—Three, four room apartments; select neighborhood; magnificent view; new building; every improvement; living room 14x21; five closets.

190TH ST., 620 WEST (corner Wadsworth Av., 191st St. subway)—4 and 5 rooms; $75 to $175; in new building.

191ST ST., 603 WEST—New building between St. Nicholas and Wadsworth Avs.; 4 rooms. Inquire agent on premises. Telephone Wadsworth 6794.

191ST, 601 WEST, and 192d, 600 West—4, 5 and 6 rooms, corner, elevator. Supt. or Warren & Skillin, 38 Park Row.

208TH, 144 EAST (corner of Bainbridge Av.)—5 rooms; new, high class.

AMSTERDAM AV., 1,090 (adjoining Columbia, University and Morningside Park) — 5 rooms, all improvements; immediate possession; $75.

AMSTERDAM AV., 1641-59, cor. 161st—5-room elevator apartment, decorated to suit, $75. Apply Supt., or Riverside 10437.

AMSTERDAM AV., 1,050—Choice six rooms, facing St. John's Cathedral; elevator. Supt.

AUDUBON AV., 185 (corner 174th St.)—Double 3 rooms, all improvements; reasonable.

BROADWAY, 3,100 (cor. 123d St.)—Five light rooms, newly decorated; all modern improvements, elevator; reasonable rental to responsible tenant. J. Jospe, 15 Park Row. Barclay 0124.

BROADWAY, 5,008 (between 212th and 213th)—3 and 4 rooms, high class elevator apartments, just completed; rents reasonable; agent on premises.

BROADWAY, 3,671 (corner 152d St.)—Five and seven rooms, elevator, all modern improvements; rents $100 to $140.

BROADWAY, 2,131 (between 74th and 75th Sts.)—Two to eight rooms and bath; light, airy; elevator building. Apply Supt.

BROADWAY, 4,706 (108d) — Three modern sunny rooms, kitchenette, excellent service; $80. Superintendent.

CENTRAL PARK WEST, 106 (corner 71st St.)—6 and 8 rooms, high-class fireproof apartment; immediate possession. Apply on premises or Alcon Realty Co., 299 Broadway. Phone Worth 2024.

CENTRAL PARK WEST, 378 (97TH ST.)—A MODERN, HIGH-CLASS ELEVATOR APARTMENT OF 6 ROOMS, BATH; QUICK LEASE $1,800. INQUIRE SUPT., OR PHONE LENOX 0145.

CENTRAL PARK WEST, 424—Eight rooms and bath, very desirable apartment, second floor; $1,400. Frederick Zittel & Sons, 2,211 Broadway. Tel. Schuyler 9200.

CENTRAL PARK WEST, 475—8 large rooms, bath, 2 toilets; steam heat, hot water, electricity; immediate occupancy. Superintendent in basement of 471.

CENTRAL PARK WEST, 370 (corner 97th)—High-class elevator; unusually large, attractive 4-8 rooms; immediate possession; select neighborhood.

CENTRAL PARK WEST, 352—8 beautiful large rooms, bath, kitchenette, corner house; rent very reasonable. Apply Superintendent.

CENTRAL PARK WEST—Doctor's two-room and foyer apartment; $100. Riverside 4838.

CENTRAL PARK WEST, 330—Six and seven rooms, light, desirable; overlooking Park.

CENTRAL PARK WEST, 336—6 exceptionally large rooms; $200 per month.

CONRAD COURT.
Academy St., 618-20; new building; two minutes Dyckman St. subway station; 3-4-5 rooms; reasonable rent; all modern improvements, handball court and playground for children; school on corner; all accommodations. Apply on premises.

CONVENT AV., 470—4 and 5 rooms, corner, high-class elevator apartment; $95-$110.

FORT WASHINGTON AV., 64 (corner 162d St.)—Six rooms and two baths on ground floor, suitable for doctor or dentist. Supt. 1, Wadsworth 6850. Supt.

GODWIN COURT APARTMENTS,
250th St. and Broadway; new building, with large garden court; few exceptional 4-room apartments still available; 4 rooms with 2 baths, $75 to $80 a month; 1 block from subway station. Renting Agent on premises.

GREENWICH VILLAGE—Studio, rooms, with, without private bath, steam, electricity, fireplaces, everything for comfort; men preferred. Spring 1093.

HAVEN HEIGHTS COURT (cor. 170th St., near 168th St. and Broadway subway station)—New building, elevator, overlooking Hudson River and park, 3-4-5 room apartments; all modern improvements; rental $75-$125; ownership management. Inquire Supt. on premises.

HAVEN COURT
720 WEST 170TH ST.
New building; elevator, 4-5 rooms and bath; near 168th St. subway; rent $75-$125.
ARTHUR L. SHAW, 4,032 BROADWAY.

MANHATTAN AV., 405 (corner 111th St.)—Four and six room elevator apartment; moderate rent. Apply Superintendent, premises.

MORNINGSIDE AV., 40 (118TH ST.).
4, 5 and 6 ROOMS, $90 to $150.
Elevator, phone, quiet, convenient, 3 minutes to 116th St. station, 9th and 9th Av. "L," surface and bus lines. Coleman.

MORTON ST., 47 (Greenwich Village)—Handsome six-room elevator apartment; parquet; reasonable.

MOUNT MORRIS PARK WEST, 14 (near 122d)—Six attractive rooms, facing Park; all improvements; moderate rental.

POPHAM AV., 1,800—New house; large 4-5 room apartments; all rooms facing street; latest improvements; $65-$85; one block west of University Av., near West Tremont and Montgomery Av. and 176th St. station Jerome subway. Inquire Supt. Bingham 4810.

48 POST AVENUE,
578 ACADEMY STREET,
Near Dyckman St

FURNISHED ROOMS.

West Side.

Continued from Preceding Page.

125TH, 351 WEST (corner Morningside)—Sunny, single, $7; gentleman; elevator apartment. Fischer.

125TH, 210 WEST (HOTEL CECIL).—ATTRACTIVE ROOMS, WITH PRIVATE BATH; ALSO ROOMS WITH RUNNING WATER, USE OF BATH; SPECIAL WEEKLY RATE; FULL HOTEL SERVICE.

126TH, 421 WEST (near Amsterdam)—Nicely furnished room; business gentleman; reasonable. Call all week, Apt. 1.

127TH, 430 WEST—Two pleasant rooms; price moderate. Apt. 63.

129TH, 430 WEST—Attractive front room; suitable 1 or 2. Apt. 52.

131ST, 501 WEST (Morningside Heights)—Attractive all-year location, near parks, churches, Columbia University, Evergreen 2-room and s# transportation; artistically furnished rooms and suites, all sizes and exposures; some with alcove, running water or exclusive privileges; $8 to $25 weekly; showers, parlors; references required; hostesses, Mrs. Young and Miss Bell. Morningside 4396.

131ST, 420 WEST (Apt. 52)—Double room, kitchenette, or kitchen privileges; two windows; hot, cold water; reasonable rent.

132D ST., 620 WEST (Apt. 52)—Beautiful front rooms, overlooking Drive; newly decorated; large and small.

132D ST., 512 WEST—Single room; immaculate; reasonable; references. Apt. 5-E.

132D ST., 540 WEST—Attractive outside; near Columbia; kitchen privileges. Apt. 31.

133D, 830 WEST—2 pleasant, clean rooms, private family, $5.50 each. Whitehouse.

133D ST. (3,099 B'way)—Nicely furnished outside room, adjoining bath. Apt. 155.

134TH, 541 WEST—Large, medium; newly repovated; elevator, electricity, phone. Apt. 54.

134TH ST., 507 WEST—Nice outside room, adjoining bath; private family. Apt. 10.

135TH, 523 WEST—French family; room, lady, kitchen privileges; references. Appointment, 32 Broadway.

136TH, 618 WEST—Redecorated room, no other roomers; $7. Apt. 19.

137TH, 602 WEST (Apt. 53)—Beautiful front, single, double, $10-$12; gentlemen.

141ST, 605 WEST (Apt. 2B)—Nicely furnished single room, bath; telephone.

141ST, 610 WEST—Large, pleasant room, private; american family; gentleman. Green

144TH, 615 WEST—Large and small rooms, all improvements; reasonable. Apt. 63.

144TH, 537 WEST—Two bright front rooms, piano, home comforts. Dunne.

145TH, 423 WEST—Large rooms, adjoining bath, electricity, telephone; private house; gentlemen.

148TH, 562 WEST (cor. Broadway)—Large room, twin beds; reasonable. Apt. 21.

149TH (3,605 Broadway)—Large room, home comforts, elevator apartment; references; reasonable. Henry.

162D, 601 WEST (3F)—Comfortable, furnished outside room, adjoining bath; single, double.

177TH—Large; private bathroom; exceptional opportunity; two; better class surroundings. Wadsworth 9512.

181ST ST.-AUDUBON AV. (Barney Court)—Pleasant, private, elevator; single, double; $6. Martin.

181ST ST. (160 Wadsworth Av.)—Large outside room; shower; elevator; all improvements; one-two gentlemen; private. Apartment 500.

181ST (160 Wadsworth Av.)—Two nicely furnished rooms, all modern conveniences, one block subway. Brown, Apartment 2.

181ST, 867 WEST—Highly attractive, steam-heated room, shower; elevator; family 2. Apt. 51.

187TH, 521 WEST (Apt. 2B)—Large room adjoining bath; all improvements; reference.

BROADWAY, 3,505—Beautifully furnished double, single rooms, $10. Audubon 3230. Apt. 57.

BROADWAY (northwest corner 104th)—Beautiful double; steam, electricity, water; $8; men. Conway.

BROADWAY, 2,131—Two large sunny rooms en suite; excellent location. Endicott 1205.

CENTRAL PARK WEST, 407—Attractive, large room, nicely furnished private apartment, electricity, shower bath, elevator; $12. Heck.

CENTRAL PARK WEST, 300 (corner 90th St.)—Large front room; use of kitchen, bath, running water. Apt. 1-F; telephone.

CENTRAL PARK WEST—Beautiful room, overlooking park. Telephone Clarkson 1120, Apt. 73.

CENTRAL PARK WEST, 446—Large attractive room, suitable for two; also smaller room for one. Wessell.

CENTRAL PARK (80th)—Sunny, double or single; elevator. Phone Riverside 2017 evenings.

CENTRAL PARK WEST, (80th)—Refined, homelike; Park view; $40 up. Riverside 9258.

GREENWICH VILLAGE (16 Grove)—Large furnished room, suitable for two, all improvements.

MANHATTAN AV., 105 (104th)—Attractive sunny front room; running water, electric lights, ample closets; private house; gentleman, $10.

MORTON ST., 48—Studio rooms, steam heated, electricity; some private baths; others running water; unusually attractive, comfortable house.

RIVERSIDE DRIVE, 610 (138th St.)—Will rent one or more rooms to responsible party; nicely furnished, splendid location, light and airy. Phone Audubon 3912.

RIVERSIDE DRIVE, 575 (corner 135th)—Beautifully and comfortably furnished, part of small apartment; $40 monthly; elevator, telephone. O'Neill.

RIVERSIDE DR., 452 (116th)—Large furnished room, kitchen privileges; lady out most time; come direct; references. Apt. 42.

RIVERSIDE DRIVE, 322—HANDSOMELY FURNISHED DOUBLE FRONT ROOM; COMPLETE KITCHENETTE; SINGLE ROOMS.

RIVERSIDE DRIVE, 550—Small room, heated, with running water, private toilet; $8. Carpenter.

RIVERSIDE DRIVE, 549—Handsomely furnished room; $10; river view, running water. 51G.

RIVERSIDE DRIVE, 151 (87th)—Large front room, private bath; elevator; meals optional.

RIVERSIDE DRIVE, 214—Newly furnished, decorated, double, single; private family; elevator. Morton.

RIVERSIDE DRIVE, 362 (100th St.)—Magnificent studio, suitable 3; references. Apt. 10B.

RIVERSIDE DRIVE, 552 (Apt. 6F)—Room next bath; river view. Morningside 7456.

ST. NICHOLAS AV., 672 (145th St.)—Attractive room, private family; nurse or business woman preferred; references. Apartment 43.

ST. NICHOLAS AV., 1,090 (corner 165th)—Newly furnished room, conveniences. Apt. 36.

WASHINGTON SQUARE—Ideal rooms for men; $12 to $25 weekly; home atmosphere. Phone Spring 0893 from 10-2.

WASHINGTON SQUARE—In private apartment, business woman; best references. Telephone Spring 4802.

WEST END AV., 700 (94th)—Two beautifully furnished rooms, five front windows; piano, electricity, running water; $125. Britten.

WEST END AV., 758 (94th)—Large front, water; single, double, elevator. Burns.

WEST END AV., 851—Room; woman; kitchen privilege; private apartment; $10. Stanton.

WEST END AV., 611 (90th)—Large room, private bath; also single rooms.

WEST END AV., 902—Large, front room, running water, twin beds.

WHY pay high hotel rates when you can enjoy charming home surroundings, excellent food, congenial company at EVELYN LODGE; 30 minutes from Battery; weekly with meals, single, $20; double, $32 up; 15 years one management. 71 Central Av., St. George, S. I. Tel. 379 Tompkinsville. Booklet.

LARGE, sunny suites, steam; beautifully furnished; immediate; reasonable; homelike. Endicott 8000. Crumpton.

BEAUTIFULLY furnished room, bath; also single room; refined home; gentlemen. Endicott 2437.

EXCEPTIONALLY fine; gentleman seeking home. Audubon 5463, all Sunday; weekly, $20-8.

Bronx.

GRAND CONCOURSE, 1,454—Furnished room, adjoining bath; steam. Apt. 3A. Jerome 4076.

WEBB AV., 2,414 (Bronx)—Sunny room, finest section in Bronx, private house; quiet Sunday. Phone Kellogg 2738.

Brooklyn.

BROOKLYN HEIGHTS—Unusually large room, private bath; 1-2 gentlemen. Main 2628-J.

LARGE room, improved, with private family; suitable for single or business couple; reasonable. Midwood 2042.

Long Island.

BEECHHURST, L. I. (207 30th St.)—Two well-furnished sunny rooms, refined environment, 30 minutes from Penn. Station; suitable for business men or couple; use of garage if necessary. Phone Flushing 1940R.

UNFURNISHED ROOMS.

97TH ST., WEST—Apply at office, 15 East 38th ST., for full information; all prices, from $35 to $100, for single rooms, private baths; maid service available. Vanderbilt 7085.

112TH, 8 WEST—Two large rooms, kitchen, refined surroundings; $60.

113TH, 125 EAST—A $50 and $40 single room housekeeping; lease.

117TH, 17 WEST—One unfurnished, bright sunny room and private bath, including light; $35. Inquire Miss Lewis.

119TH ST., 15 EAST—Excellent location, attractive room; dressing room; bath, fireplace; $45.

UNFURNISHED ROOMS.

78TH, 312 WEST—Cheerful, light floor, private house, modern conveniences, centrally located.

MADISON AV. (97th St.)—Refined couple will share 8-room apartment in high-class elevator apartment; all modern conveniences. Phone Lenox 1470, Apt. 22.

RIVERSIDE DRIVE, 214 (6 south)—Two sunny, connecting rooms, running water; $55.

ROOMS WANTED.

Furnished.

BUSINESS MAN of good habits wants nicely furnished room, hot and cold water, in strictly private family, for permanent home; Times Square section; must be moderate; references exchanged; state particulars. E 562 Times.

YOUNG business man desires attractively furnished, spacious room with strictly private bath below West 96th; refined private family; breakfast. Room 410, 500 5th Av.

BUSINESS girl desires light room in apartment, between 30th-40th Streets, Madison-Lex.; $6 to $8. J 545 Times.

Unfurnished.

QUIET, light, unfurnished room in Chelsea or Greenwich Village wanted by young man. X 2167 Times Annex.

BOARDERS WANTED.

East Side.

21ST, 47 EAST—Handsomely furnished parlor suite; southern exposure; excellent table; reference.

West Side.

5TH AV., 7—WELL-FURNISHED ROOMS, PRIVATE BATHS; ELECTRICITY, SWITCHBOARD; UNUSUAL TABLE; REFINED SERVICE. BOOKLET.

12TH, 113 WEST—Desirable double front sunny room; table guests accommodated.

48TH, 42 WEST—Rooms, conveniences; bountiful table; rates reasonable. Dickinson. (Bryant 3916.)

54TH, 54 WEST—Large room, private bath; single room, near bath; references.

57TH, 351 WEST—First-class large rooms, private bath; piano; French cooking.

70TH, 200 WEST (Miss Hubbell)—Single rooms, attractive, running water, electricity, breakfast, dinner; business people; $18-$21; front room, twin beds couple, $35.

72D, 318 WEST (Riverside)—Beautiful rooms, private baths; table guests.

73D (279 WEST END AV.)

The William Henry, overlooking the river and Schwab mansion; exclusive family hotel; luxurious rooms, private bath; excellent table.

75TH, 130 WEST—Two large rooms, suitable for couple; excellent table; references.

76TH, 40 WEST—Newly decorated, large suites, private baths; also doubles; excellent American-Hungarian cuisine; refined boarding house.

76TH, 133 WEST—Attractive, large, small rooms; business couple, gentlemen; refined home.

79TH ST., 114 WEST.
79TH ST., 132 WEST.
82D ST., 124 WEST.

Attractive homes, unique in a city like New York; group capacity 250, permitting us to furnish service and conveniences found only in the residential hotel; modern accommodations moderately priced; booklet.

80TH, 143 WEST—Desirable room, excellent meals; steam, electricity; pleasant environment; references.

83D, 5 WEST—Large, handsomely furnished double room, one single, excellent table; reasonable rates. Phone Schuyler 4107. Jones.

84TH, 53 WEST—Rooms, private bath; Jewish-American table; girl will share room with refined young girl. Gans.

86TH, 19 WEST—Elegant rooms with board with refined Hebrews. Mrs. Greenbaum.

87TH, 57 WEST—Nice large front room; excellent table.

86TH, 307 WEST—Table guests by the meal or week; price reasonable.

93D, WEST—Board and room, 2 gentlemen or business couple. Riverside 7134.

102D, 305 WEST (near Riverside)—2 front rooms, private baths; special rates to permanent gentlemen; owner's private residence.

103D, 94 WEST—Front room, suitable two, with board, $12; "L." Reinfried.

108TH, 329 WEST—Raul's exclusive family hotel; beautiful rooms and suites with private baths; excellent Austrian cuisine; latest hotel improvements; refind Hebrew surroundings.

121ST, 414 WEST (Columbia Section)—Comfortable rooms, elevator apartment. Apply Dining Room.

RIVER MANSION, 337 Riverside Drive (Cor. 106th)—Large double rooms, suitable couples, bachelor rooms, $20 up. Baroness Holck.

Brooklyn.

FLATBUSH—Two large connecting rooms, running water; private house; excellent meals; rent either or both. Phone Mansfield 5779W.

BOARD WANTED.

WANTED, home for semi-invalid, willing to assist in housework; will pay $10 weekly. E 592 Times.

COUNTRY BOARD.

Westchester County.

RIVERDALE REST—Ideal home for aged, invalids and chronic cases. 292 Riverdale Av., Yonkers, N. Y. Yonkers 4017.

FOR elderly or semi-invalid lady with or without nurse, large sunny room, private bath, special diet; delightfully located; exclusive patronage. 108 North Broadway, White Plains, N. Y. Tel. White Plains 2748.

New Jersey.

EAST ORANGE, N. J.—(Elmwood Hotel, 43 So. Walnut St.)—$25 week, $40 double; American plan, bath en suite; residential; excellent cuisine. Orange 1461.

SITUATIONS WANTED—Female.

ADVERTISING—COLLEGE GRADUATE; journalistic ability; expert typist, desires opening in advertising field. Call Rhinelander 7085.

BOOKKEEPER - STENOGRAPHER, office manager, 25; active, energetic; moderate salary. K 250 Times.

BOOKKEEPER—Reliable, experienced, double entry; $28-30 per week. J 550 Times.

CHAPERON or companion to lady, by educated woman; would travel. Audubon 3593. Apartment 4E, or K 270 Times.

COOK, experienced; first class references. Write Box 11, 7,509 5th Av., Brooklyn.

DRESSMAKER would like private customers; $5 day; references. Times, 280 8th Av.

DRESSMAKER, designer, French; out or home; $7 up; references. Endicott 3226.

EXECUTIVE AND SECRETARY
Experience—Political, business, welfare; References—Men and women of note; Full or part time. D 166 Times.

GOVERNESS, chauffeuress, for small family; best of references. E 568 Times.

SECRETARY, bookkeeper, correspondent, complete charge office; thoroughly experienced; $40. D 469 Times.

GIRL, inexperienced, Irish, wishes position, chambermork and waiting. Apply at 6 West 122d St. Harlem 4632.

GOVERNESS, give evenings exchange room, board; elementary subjects, piano. D 536 Times.

HOUSEKEEPER, first-class, Vienna cook, 55 years; take full charge bachelor apartment or small family; best city references. K 168 Times.

HOUSEKEEPER—Woman wishes position; good cook; business adults; good references. Emma Nordstrom, care Zelder, 147 West 97th St.

HOUSEWORKER, colored, good cook or chambermaid; whole, part time. Sadie, Audubon 5160.

HOUSEWORKER, colored; 2 to 7; cook, seamstress. Call Morningside 9347 after 5.

LADY would like to place governess, educated and refined. Phone Schuyler 1000 (suite 1230).

LAUNDRESSES, private; each piece washed separately; recommendations. 177 West 63d. Columbus 6621.

LIBRARIAN wants position as assistant in a special library; experienced in libraries in France and America; also business experience. Inquire M advertiser, 276 Scotland Road, South Orange, N. J.

NEWSPAPER REPORTER—Young college woman wishes position where 6 years' newspaper experience will be of value. Phone Morningside 0320 (Apt. 45), or address D 175 Times.

NURSE, practical, or companion for invalid or elderly lady; city or country. E. L., 18 Taylor Av., South Norwalk, Conn.

NURSE, one baby; six years' experience with children's hospital; trained; excellent references. K 273 Times.

NURSE—Young girl, experienced; references. Write Box 10, 7500 5th Av., Bklyn.

NURSE, German, experienced, wishes position, children. Keiser, 201 East 11th St.

NURSE, by hour, children; references. 411 E. 100th, Apt. 10. Lenox 10224.

REAL ESTATE.

SECRETARY-STENOGRAPHER, linguist wishes position with realty house; experienced, competent worker; accustomed interviewing clients; trustworthy. K 240 Times.

SECRETARY-STENOGRAPHER, expert; 5 years' legal and commercial experience; $30-$35. Call Rhinelander 6947 or D 460 Times.

SECRETARY-STENOGRAPHER, twelve years' experience; rapid, accurate, well educated; trained correspondent; possesses initiative, tact. N 33 Times.

SECRETARY-STENOGRAPHER; experienced civil, corporation and patent law; exceptional speed, accuracy, neatness; highest references. D 473 Times.

SECRETARY, stenographer, correspondent, college graduate, five years' commercial experience. Phone Billings 2069.

SITUATIONS WANTED—Female.

STENOGRAPHER, assistant bookkeeper, 6 years' experience; $25. Rose Greenberg, 1,517 Union St., Brooklyn. Decatur 9858.

STENOGRAPHER, experienced, neat, quick and accurate, high school graduate, wants position; salary $30. C 507 Times.

STENOGRAPHER, 3 years' experience, accurate; references; $18-$20. M 850 Times Downtown.

STENOGRAPHER, 18, bright, accurate, rapid, 6 months' experience. Miss P., Triangle 9268.

STENOGRAPHER, typist, bookkeeper, high school graduate, beginner. Greenwald, 1,709 Fulton Av., Bronx.

SWITCHBOARD OPERATOR, young lady, good education, neat appearance, handle any board or assume duties of chief operator. B. A., 141 Times.

TEACHER—Young lady with diploma of Savage School of Physical Education desires position with refined family to instruct children; city or country. Box 184, Stanhope, N. J.

TELEGRAPHER, 8 years' experience commercial and private wires, desires position; salary $30; downtown preferred. M 954 Times Downtown.

YOUNG LADY, 23, desires position as an assistant bookkeeper with small but growing firm; has executive ability and can furnish best references. X. Y. Z., 1,537 Lexington Av.

YOUNG WOMAN, well educated and refined, as governess, tutor and companion. Phone Schuyler 1000, Suite 1230.

GRADUATE NURSE will accompany patient or invalid California for traveling expenses. X 2210 Times Annex.

COLLEGE GRADUATE will tutor French, Spanish, English; also coach children in special subjects. Call Columbus 8394.

SITUATIONS WANTED—Male.

ACCOUNTANT wants position with any firm or company requiring the services of a systematic executive with a thorough knowledge of accountancy and finance; can give 100% in return for proper remuneration and the best of references. W 698 Times Downtown.

ACCOUNTANT OR BOOKKEEPER, age 28, 6 years' experience, desires opportunity with accounting or manufacturing concerns; graduate of the Walton School of Commerce. United States Veterans' Bureau, Box 7. Telephone Vanderbilt 5750, Ext. 109.

ACCOUNTANT, thoroughly experienced bookkeeper, N. Y. U. senior, seeks junior position with accountant. J 488 Times.

ACCOUNTANT, junior, 24. Pace graduate, desires part-time position C. P. A.; salary secondary. H 79 Times Downtown.

ARCHITECT, superintendent, thorough, practical, experienced, competent, all classes of work, desires engagement. H., 1,924 Daly Av. Fordham 6730.

BOOKKEEPER, expert accountant, office manager, credit man, 38, married, New York University accounting graduate; 20 years' experience; competent to take independent charge; systematizing, cost accounting, financial statements, tax returns, credits, collections, correspondence. D 534 Times.

BOOKKEEPER, 24, 5 years' experience, wishes to connect with reliable N. Y. concern. F. W. Engelman, Wharton, N. J.

BOOKKEEPER, 35, married; thoroughly competent; immediately available; salary $40. E 570 Times.

CHAUFFEURS—High-class private chauffeurs supplied free. Society of Professional Automobile Engineers, 153-159 West 64th St. Columbus 6516-6519.

CHAUFFEURS — We have several unemployed members with first-class private references desiring position. Professional Chauffeurs' Club of America, 10 West 60th St., Columbus 8422.

CHAUFFEUR wants position in private family; 6 years'; reference from last employer; careful driver, good mechanic, middle-aged man; position city or country. J 559 Times.

CHAUFFEUR, mechanic, 8 years' experience, careful driver, best references. Daniel G. Schwartz, 250 Schenectady Av., Brooklyn, N. Y.

CHAUFFEUR — Gentleman leaving city wishes to place thoroughly honest, capable and careful driver; salary $35. Phone Riverside 6333.

CHAUFFEUR, 36, married, 15 years' experience on high grade cars; own repairs; 3 years last place. Chauffeur, care of Meyer, 408 East 55th St.

CHAUFFEUR-MECHANIC, 27, single, eight years' experience, wishes private position; careful driver, good references. Shore, 1,245 Park Av.

CHAUFFEUR, white, 36, married, 18 years' experience, expert mechanic, position private family. Emanuel, 221 St. Nicholas Av. Harlem 3509.

CHAUFFEUR wishes position with private family; married; reference; also repair car. J., Brask, 155 West 83d St. Phone Schuyler 4421.

CHAUFFEUR, single; wishes position, private; good references; careful driver. Selix Bein, 326 West 56th St., Columbus 8720.

CHAUFFEUR, to drive private; experienced and well recommended; married. Joseph Ozzano, 210 West 10th St.

CHAUFFEUR, Canadian, mechanic, will start reasonable wages; references. Brown, Billings 0599.

CHAUFFEUR, 26, single, desires driving evenings, Sundays; $12; references. Brazil, Columbus 4801.

CHAUFFEUR, colored, mechanic, wishes position, private; experience; any car; references. Bradhurst 1784.

CHAUFFEUR—Desirous placing excellent and dependable chauffeur account going to Europe. Phone Butterfield 4000, A Stafford.

CHAUFFEUR-MECHANIC, Japanese, long experience; reference. Sano, 205 Wat End. Columbus 8073.

CHAUFFEUR, colored, 12 years private, Cadillac, Packards. Phone Harlem 0467.

CHEMICAL ENGINEER, recent graduate, industrial field, highest qualifications. 31 N. Y. Times Brooklyn Branch.

CLOTHING MAN wishes position with high class retail or wholesale firm, having had several years' experience as manager for exclusive retail store; good executive, understands manufacturing and purchasing; will give references; commence immediately. K 277 Times.

COLLECTOR, 36, ten years' experience, would like position with reliable real estate firm. J. M. Griffin, 518 7th St., Brooklyn, N. Y.

COLLEGE MAN, 25, proved ability, desires connection reputable concern. D 505 Times.

COLUMBIA student (Christian) desires position taking charge of young boys afternoons; highest references. W. F., 536 West 114th.

COMMERCIAL CHAUFFEUR, age 28, married, 10 years' experience driving private and commercial cars; best of references; salary about $35. United States Veterans' Bureau, Box 6. Telephone Vanderbilt 5750. Extension 109.

COOK-BUTLER—Refined colored man; excellent plain cook, competent manager, intelligent service, entire charge gentleman's apartment, family 2; highest personal references. J 116 Times.

COOK—Good, Japanese, general useful man, highly recommended. Hayashi, care Murakami, 1637 Park Av.

COOK, first-class, French, wishes position to go to California; best references. Mrs. Ribet, 122 West 11th St. Tel. Chelsea 6306.

COOK and butler, (2) Chinese. J. S., 190 High St., Brooklyn.

IMPORTERS—MANUFACTURERS.
Bright young man, 27, energetic, conscientious, excellent European buyer and shipper, with A1 connections, wishes proper position with large sphere of activity and great responsibility. J 548 Times.

JAPANESE, experienced, butler, valet, to take charge of bachelor apt.; best references. K. Fuji, 202 West 81st. Schuyler 9819.

JAPANESE first class cook, take entire charge of bachelor's apartment or private family; salary $40 per week. Yamada, 724 Lexington Av.

JAPANESE butler, valet, best reference, work under family customs, wish position immediately. Y. A., 200 East 15th St.

JAPANESE seeking position in pastry as helper; wages no object. Uchida, 139 West 123d St. Phone Morningside 7154.

JAPANESE student wants to be schoolboy. Yuki, 323 West 108th St.

JAPANESE schoolboy; desires position, private family. Matsu, 31 Park Av.

LAW CLERK,
age 29, married (colored), law student University of Illinois and Fordham Law School, LL.B. degree, desires place to serve clerkship. United States Veterans' Bureau, Box 9. Telephone Vanderbilt 5750, Extension 109.

MAN, colored, day work; painting, cleaning, laying carpets, hanging pictures; satisfaction guaranteed. William Beatie, 253 West 37th St.

MAN, English, college, 32, married, chance show executive ability. C 100 Times.

PAWNBROKER'S or jewelry clerk, all round man; reasonable salary; 15 years' experience; married; best references. J 117 Times.

PHOTOGRAPHIC LABORATORY ASSISTANT, age 27 (colored); has been well trained in photography; will prove to be a very good worker. United States Veterans' Bureau, Box 10. Tel. Vanderbilt 6750, Ext. 109.

PIANIST, experienced young man, desires playing late afternoons and evenings; orchestra preferred. C 116 Times.

PRINTING ORDER CLERK, layout man, estimator, seeks connection with advertising company, printing, broker or plant. J 103 Times.

REAL ESTATE MAN, middle-aged, experienced, reliable, competent management or collection of rents; A1 references; bond. Kessler, Bensonhurst 8636.

REAL ESTATE salesman, thoroughly experienced, crackerjack, desires connection; references. C 237 Times.

SALESMAN, cotton goods, Southern territory, 19 years, competent; only 1st proposition considered. D 538 Times.

SITUATIONS WANTED—Male.

SALESMAN,
AGE 30, MARRIED, EXPERIENCED, LIVE WIRE, IS OPEN FOR PROPOSITION REPRESENTING RELIABLE CONCERN, MANUFACTURING STAPLE MERCHANDISE FOR BROOKLYN AND LONG ISLAND; HAVE CAR, AND WILL ALSO CONSIDER INVESTMENT. E 803 TIMES DOWNTOWN.

SHIPPING CLERK, 30, 10 years' experience, freight, express, parcels post; salary $35. Charles Rice, 16 Dean St., Brooklyn. A1 reference.

STENOGRAPHER AND TYPIST, pre-war; secretarial in export work and insurance, trained as stenographer and typist; opportunity desired in above line, remuneration not a matter of importance until he proves his worth. United States Veterans' Bureau, Box 8. Tel. Vanderbilt 5750, Ext. 109.

STENOGRAPHER, typist, experienced, intelligent, neat; will start at moderate salary. University 0900.

STENOGRAPHER, A1 office man; 5 years' experience, $30. 29 Times Brooklyn Branch.

SUPERINTENDENT, printing, production manager, thoroughly practical; efficient executive, typographer and keen judge of printing; close buyer; economical shop manager. J 115 Times.

SUPERINTENDENT, chief engineer, loft or office building; seven years last position; references. S. A. McElroy, 1 Johnson Av., Hackensack, N. J.

TELEGRAPH OPERATOR desires position; 12 years' experience. Eastman, 145 West 61st.

YOUNG MAN, 21, desires position with future; several years' experience shipping and receiving women's wear; best references. H 735 Times Downtown.

YOUNG MAN, 26, educated, good appearance, desires position; willing to learn good trade. D 453 Times.

YOUNG MAN, 22, desires position where initiative and hard work will be appreciated; knowledge Spanish, stenography and bookkeeping. B. Reich, 235 East 102d St.

YOUNG MAN, Japanese; desires position; wishes to attend school; will do any kind of work. 200 East 15th.

YOUNG MAN, 19, mechanically inclined, desires work dental laboratory. J 485 Times.

YOUNG MAN desires position as shipping clerk; willing worker. K 219 Times.

YOUNG MAN, 21, well educated, desires position with future. K 267 Times.

YOUNG SEAMAN desires work painting flag poles or tree trimming. Edward Field, 221 West 23d.

A LARGE MANUFACTURER
will find this man a valuable addition, in the capacity as purchasing agent; knows merchandise and the market. X 2134 Times Annex.

COLLEGE MAN desires teaching position; history, English, sciences. H 725 Times Downtown.

FILIPINO, experienced, for cook butler or valet, wishes position in private family; bachelor preferred. Write 837 W. 28th.

FIRM opening office, Mexico, Spanish correspondence here. T. O., 573 West Broadway.

COLLEGE GRADUATE, 34, married, part or full time work. K 208 Times.

FEMALE HELP WANTED.

ARTIST, experienced in burning decorations on leather novelties; answer own handwriting; state experience and salary wanted. S 505 Times.

BOOKKEEPER, stenographer or typist wanted; metal manufacturing plant; take charge of books and assist in office; must be neat, accurate, reliable; give age, experience, education, references and salary wanted in first letter. Address 4,207 Broadway.

BOOKKEEPER, experienced, take full charge of office in high-class dress house; must be experienced and well recommended. Anna Scheer, 12 East 53th.

BOOKKEEPER ASSISTANT, experienced, knowledge stenography, typewriting; accurate at figures; state age and salary. R. T., Box 643 Times Downtown.

BOOKKEEPER-TYPIST, 18, take charge of small office; salary $15. Ritman, 22 Renwick St., near Canal and Greenwich.

BOOKKEEPER, experienced, steady position for the retail furniture business. J. Kurtz & Son, 773 Broadway, Brooklyn.

BOOKKEEPER, experienced on customers' ledger; give age, experience, religion and salary expected. Write Box B. C. L., 1,367 Broadway.

BOOKKEEPER, assistant, for importing house; state age, salary, experience. E 594 Times.

BOOKKEEPER and typist, experienced. Apply 1,123 B'way, Room 606.

BOOKKEEPER and typist, experienced. H 740 Times Downtown.

CASHIER, young lady, refined, accustomed to handling money; not over 24 years, as assistant cashier. Monday morning 9:30. Jos. F. Haas Motors, Bedford Av. and Eastern Parkway, Brooklyn.

CHAMBERMAIDS, waitresses, at once. Apply Mrs. Shears, housekeeper, Castle School, Tarrytown.

CLERK in office of Bronx manufacturer to operate Monitor switchboard and for general office work; $20. F. Co., 240 East 136th.

COMPTOMETER or Burroughs calculator operator; large manufacturing concern; check orders and assist with general clerical work; start $22; quick advancement. Apply by letter only, S. S. Stafford, 609 Washington St., City.

COOK—Wanted by family, living in Ithaca, N. Y.; capable cook, with excellent references; would consider woman with child; wages $75. Apply Saturday, Oct. 13, between 11 and 12, 113 East 65th.

CORSET FITTER, experienced, and saleswoman; excellent opportunity. Apply Ivy Corset Shop, 535 5th Ave.

DENTAL HYGIENIST, capable of giving talks on mouth hygiene; good salary; pleasant surroundings. Dr. Philip J. Welsh, Mouth Hygiene Institute, 37 West 57th.

FUR SALESWOMEN.
Excellent opportunity is offered to experienced fur saleswomen; good salary and commission.
HECHT BROS.,
53 West 14th St.

GENERAL HOUSEWORKER—English woman for family of two; good cook, with experiences; must have own bedroom outside. Interview Chase, 126 East 28th St., Saturday and Monday, 10 to 12.

GENERAL HOUSEWORKER, white, family of 2 adults; 3-room apartment; must sleep out; call at 39 5th Av., between 2-4. Apt. 12A.

GIRLS TO ANSWER TELEPHONES; FROM 1 TO 8:30; SALARY $15. ROOM 23, 720 6TH AV., CORNER 42D ST.

GIRL, over 21, for clerical and typing position; good opportunity. J. Michalle, 182 Smith St., Brooklyn.

GOVERNESS for two children, two and five years; also nurse for infant nine months; must have satisfactory references. Apply 9 to 12 today, 14 East 00th St. Apt. 6J.

HOUSEKEEPER, working, refined and experienced; good cooking and serving required; Christian Science family, mother, father, two little girls; good salary to a capable person; attractive location; easy commuting. Briggs, Bayside 2225.

MARCEL WAVER and hairdresser; only thoroughly experienced need apply for position catering to high-class clientele. P. R. Perzella Co. Hairdressing Parlor, Waldman Park Hotel, Washington, D. C.

MILLINER, experienced, one capable to take full charge of popular price millinery department; good pay and commission if desired. Address S. S., Kresge Co., 218 Main Street, Patterson, N. J.

NURSE, girl wanted to take care of child; good home, good pay. Mrs. Orenstein, 1,920 85th St., Bensonhurst, Brooklyn. Bensonhurst 8066R.

NURSE for infant wanted to act as mother's helper, young work woman wanted; must be experienced. Phone Fordham 0140.

NURSE to take care of two children, age 4 and 6 years; willing to do light housework. Call Coney Island 3517.

NURSE, neat, competent, take charge of 14-months' baby. Shill, 496 West End Av.

SALESLADY, GOOD APPEARANCE AND PERSONALITY, TO FOLLOW UP LEADS FOR PHYSICAL CULTURE; STRICTLY COMMISSION; CAN EARN FROM $50 TO $200 PER WEEK. CALL TUESDAY, 9 TO 11. M. MAC LEVY, MADISON SQUARE GYMNASIUM, 26TH ST. ENTRANCE.

SALESLADY, wait on retail trade, selling artificial flowers, experienced in same or kindred line; salary. Box 843, 2501 World Tower Building.

SALESLADIES, experienced, cloak, suit and blouse department; splendid opportunities for right parties. Fuchs, 1,433 Broadway, Brooklyn.

SALESLADIES—Fur experience; salary and commission. Day Bros., 73 West 23d St.

SALESWOMAN

To manage a resort shop for women's sport clothes of individual custom make and finest clientele; a competent lady of refinement with highest credentials and at least five years' experience in similar position can form a connection with one of the oldest Fifth Avenue firms; a permanent position, with adequate remuneration based upon the success achieved, is assured to the proper party.

Address in confidence.
F. H. WARNE,
7 West 22d St. New York City.

SALESWOMEN to sell fashion service to established trade; excellent opportunity drawing account against commission. S 393 Times.

FEMALE HELP WANTED.

SALESWOMEN.

With or without experience for the following departments:

PLATED JEWELRY
SOLID GOLD JEWELRY
ART NEEDLE WORK.

Apply today, Employment Office, 5TH FLOOR, 9 to 5:30.

GIMBEL BROTHERS,
33D STREET AND BROADWAY.

SALESWOMEN.

ARNOLD, CONSTABLE & CO.,
5TH AV. AT 40TH ST.,

REQUIRE THE SERVICES OF A NUMBER OF CONTINGENT SALESWOMEN HAVING ART GOODS AND NEEDLEWORK EXPERIENCE PREFERRED.
APPLY PERSONNEL OFFICE, 4TH FLOOR.

SALESWOMEN.

ARNOLD, CONSTABLE & CO.,
5TH AV. AND 40TH ST.,

REQUIRE THE SERVICES OF A NUMBER OF SALESWOMEN FOR ALL DEPARTMENTS, EXPERIENCED PREFERRED, BUT NOT ESSENTIAL.

Apply Personnel Office, 4th Floor.

SALESWOMEN to sell specialty to dentist of Greater New York; commission basis. Call from 11 to 2, Oct. 16, Room 1325, 151 5th Av., care Shaw.

SAMPLE CARD MAKER wanted, experienced, in wholesale silk house; state salary, experience and reference. T 383 Times.

SOLICITORS, middle-aged, to interview foreign-born business men for educational courses; permanent position; salary and commission. Call morning, 110 West 40th, Suite 509.

STENOGRAPHER, experienced, having some knowledge of the Italian language; possessing initiative and accuracy; fully qualified to write intelligent letters with or without dictation and to assist office manager in his work; required by food importing concern; state salary wanted and experience. V 636 Times Downtown.

STENOGRAPHER—Large corporation wants Spanish-English stenographer for export department; must take dictation in Spanish; knowledge of export procedure necessary; one who can also use dictaphone preferred; state salary wanted and experience. X 2178 Times Annex.

STENOGRAPHER, resident of Brooklyn; steady position; with knowledge of bookkeeping; apply by letter stating age, salary expected and experience. Heating Dept., 2,108 Bath Av., Brooklyn.

STENOGRAPHER and bookkeeper, first class; state experience and salary wanted; permanent position, references required. E 565 Times.

STENOGRAPHER and touch typist with at least three years' experience; salary $25; hours 9 to 6, including Saturday. Address Alert, 2 506 Times.

STENOGRAPHER, beginner, wanted; small downtown office; light

AUTOMOBILE EXCHANGE.

MAXWELL late 1922 sport touring, every possible equipment; car is practically new; $750. Maxwell Used Car Dept., 157 West 58th St. Circle 5500.

MAXWELL 1922 sedan, reconditioned, repainted and guaranteed; $800. Maxwell Used Car Dept., 157 West 58th St. Circle 5500.

MAXWELL 1921 touring, excellent condition; sacrifice. Peerless Finance, 136 West 52d St. .

MERCER 1921 sport touring; light blue. Scott, 136 West 52d. Circle 0618.

Minerva, 6-cylinder, chassis complete. Renault Special Town Car. Fiat late model Town Car. Minerva 4-cylinder Cabriolet, $1,000. MINERVA AUTOS, INC., 247 Park Av. Murray Hill 2495.

NASH REX SEDAN, $296 CASH

and $49 monthly; painted a dark blue; completely reconditioned by our own expert mechanics; many extras. Carries our guarantee; your car in trade.

WARREN-NASH IS THE SAFE PLACE TO BUY YOUR CAR.

WARREN-NASH MOTOR CORPORATION, 1,787 Broadway at 58th St. Open evenings. Columbus 7200.

OAKLAND coupe, 1922; good condition; private party. Call Bryson, Cathedral 8125.

OLDSMOBILE 8, town car, in good condition; very reasonable; excellent for taxi. Packard Motor Car Co. of N. Y., 1,861 Broadway. Columbus 8900.

OVERLAND, model 90, Country Club, in excellent mechanical condition, newly painted; price $250. Willys-Overland, Bedford Av. and Eastern Parkway, Brooklyn.

PACKARD 126-inch sport touring, equipped with double spotlights, mirrorscope, bumpers and transmission lock; only driven 8,000 miles. PACKARD MOTOR CAR CO. of New York, 1,861 Broadway. Columbus 8900.

PACKARD 116-inch single six sedan, 5-passenger; just repainted and equipped with new tires; excellent condition throughout. Packard Motor Car Co., 1,861 Broadway. Columbus 8900.

PACKARD single six 7-passenger touring, brand new; will sell at considerable sacrifice; guaranteed; exceptional bargain to quick buyer. X 2177 Times Annex.

PACKARD "6" 1923 IMPERIAL SEDAN. Actual mileage 200; big discount. 10 West 60th St. Columbus 5078.

PACKARD single 6 sedan, 5 passenger; owner sacrifice, $1,375. Casey, Neyins 2176.

PEERLESS

New Car Price Reductions

Force Radical Slash

In Used Car Stock.

Rebuilt Peerless Sacrificed.

1919 SEDAN	$900
1920 SEDAN	1,200
1921 TOURING	1,200
1921 COUPE	1,500
1921 SEDAN	1,600
1922 TOURING	1,650
1922 COUPE	2,400
1922 SEDAN	2,500
1923 TOURING	2,350

Every car rebuilt, repainted and guaranteed.

OTHER MAKES.

1922 Cadillac Touring Phaeton	$1,700
1919 Cadillac Coupe	1,100
1918 Cadillac Limousine	700
1922 Buick Coupe	1,000
1921 Fiat Town Brougham	1,500
1920 Hupmobile Roadster	350
1920 Mercer Touring	950
1916 Marmon Limousine	600
1921 Premier Touring	700
1918 Pierce-Arrow Tour., 7 Pass.	800
1917 Pierce-Arrow Town Car	700
1916 Pierce-Arrow Tour., 7 Pass.	600
1914 Pierce-Arrow Limousine	450

TIME PAYMENTS.

PEERLESS

Broadway at 62d St.

Col. 8763. OPEN EVENINGS.

PEERLESS SEDAN,

1922, good condition; sacrifice to quick buyer. Can be seen Sunday. MAJESTIC, 213-217 West 84th St., N. Y. C.

PIERCE-ARROW limousine, used only as private car; 25,000 miles; 1920 model; Westinghouse shock absorbers; engine and body in perfect condition; will sacrifice below value. Apply owner's private garage, 810 Putnam Av., near Nostrand Av., Brooklyn.

PORTER cabriolet, Brewster body, Timken rear end; has gone 2,500 miles. Lahm, 159 Madison Av.

ROLLS-ROYCE 4-Pass. Sport.
ROLLS-ROYCE 3/4 Cabriolet.
ROLLS-ROYCE 4-Pass. Inside Drive.
ROLLS-ROYCE OF AMERICA, INC., 68th St. and 8th Av. Circle 3925.

ROLLS-ROYCE body, English collapsible cabriolet, fit pre-war chassis. Write Rolls, Box 23, Madison Square Post Office.

ROLLS-ROYCE 1922 model roadster; beautiful condition; owner must sacrifice at $8,000. Circle 4767.

SIMPLEX 38, 4-passenger sport; seen to appreciate; $1,600. Phone Virginia 1841.

SINGER 6-passenger touring, in very good condition. Packard Motor Car Co. of New York, 1,861 Broadway. Columbus 8900.

Trucks.

STUDEBAKER—1922 special six, 4-passenger touring, equipped with bumper, windshield wiper and mirrorscope. Packard Motor Car Co. of N. Y., 1,861 Broadway. Columbus 8900.

STUDEBAKER big six sedan; partition; like new; sacrifice. Finance Co., Circle 10269.

WHITE town car for sale. Phone Audubon 8364.

WILLYS-KNIGHT COUPE SEDAN, run about 1,000 miles; practically a brand new car and equipped with two bumpers, brand new extra tire and a few other incidentals; this car guaranteed same as new car; cost $1,800; come in and hear our price. Willys-Overland, Inc., Broadway at 50th St. Open evenings.

WINTON town brougham, like new, $750. 1,531 Jerome, near 172d. Bingham 3399.

Automobiles for Rent.

CADILLAC, limousine, exclusively appointed; respectable owner driving; reasonable monthly rate. Schuyler 4335.

CADILLACS, Packards, Pierce cars; hour, day, week, month; rates reasonable. Endicott 5628.

CADILLAC limousine, like new; owner drives; by month. Havens, 90 Wadsworth Av.

CADILLAC, hour $2.50 up by day, week, special trips; owner driving. Rhinelander 7221.

CADILLAC beautiful special touring car, 7 passenger, to rent. Campbell, Circle 0620.

LOCOMOBILE, private limousine, first class, for rent; owner drive. Martin, Lenox 8060.

LOCOMOBILE limousine, with chauffeur, $3 per hour; trips anywhere. Phone Schuyler 5604.

MARMON, beautiful limousine, heated, high-class service; reasonable, monthly; reference. Telephone Yonkers 1978.

PACKARD twin, brougham, town car; monthly; reasonable; competent, careful chauffeur. Circle 10251.

PACKARD limousine, late model, just done over, owner driving, monthly preferred. Tyrrell, Plaza 8424.

PIERCE-ARROWS, classy limousines, $3 hourly; special weekly, monthly rates. Endicott 0121.

PIERCE-ARROW and Cadillac town cars; excellent service; monthly, weekly. Col. 0021.

CHAUFFEUR, owner, wishes to rent his Pierce-Arrow, by the month; 12 years with prominent family. Madsen, Tel. Murray Hill 8612.

Automobile Bodies.

PACKARD roadster body, new; disappearing seats. Scott, 136 West 52d. Circle 0618.

Automobile Storage.

STORAGE.

STORE YOUR AUTOMOBILE IN BONDED WAREHOUSE; CARE OF SAME EQUAL TO PRIVATE GARAGE; $10 PER MONTH.

N. Y. Auto Storage & Forwarding Co., 310 Vernon Av., Long Island City. Near Queensboro Bridge.

AUTOMOBILE DEAD STORAGE, $6 per monthly up, in fireproof warehouses. JULIUS N. LINDEMANN & SONS, 1,360 Webster Av. (170th). Tel. 0193 Jerome.

DEAD STORAGE, AUTOMOBILES, $6 MONTHLY AND UP. 310 WEST 143D ST. AUDUBON 0504.

Loans on Automobiles.

LOANS to automobile owners while in your possession; strictly confidential. Peerless, 136 West 52d St. Circle 5743.

LIBERAL automobile loans quickly arranged, your possession or storage; confidential. Circle 8040.

Automobile Accessories.

USED truck parts; most complete line; all makes; PIERCE-ARROW TRUCKS our specialty. B. H. and H. S. Auto Wreckers, 17-19 Livingston St., Newark, N. J. Phone Waverly 6110-6111.

GUARDS ROUND UP SAILORS.

Grill Service Men on Broadway in Search for Impostors.

Attempt late Thursday night to round up men who have been begging in the "white light district" in the uniforms of sailors and marines caused discomfort to many genuine sailors and marines who were in the city to attend the world series games.

Marine guards—in full uniform and with side-arms—entered cabarets, restaurants and theatre lobbies and questioned every sailor and marine they met. Those who proved their identity and their right to be absent from their stations were permitted to go; others were marched away.

Six sailors and one marine were detained at the West 30th Street station until the arrival of naval intelligence officers, who cross-questioned them. All of the sailors gave satisfactory explanations and were allowed to go, but the marine was held for further investigation.

$2,000 BLAZE ON TRUCK.

Load of Furniture Burns While Driver Is at Luncheon.

While the driver was at luncheon yesterday, twenty-five pieces of furniture loaded on a two-horse truck left standing in front of the furniture factory of P. Nathan & Co., 160 Hester Street, caught fire and were destroyed, with a loss of $2,000. Burning excelsior blown from the wagon set fire to a cornice over a drug store on the ground floor of 164-166 Hester Street. This second fire was extinguished quickly by a dishpan brigade of housewives.

The driver, David Jaeger, returned to the wagon just as the fire gained headway, unhitched the horses and led them to safety. He said he had seen two boys near the truck just before the fire started.

BEST HOME-MADE RADIO SET

O. B. Parker's Portable Three-Tube Equipment Wins Show Prize.

A portable three-tube receiving set made by Oliver B. Parker, 85 Fourth Avenue, Brooklyn, won the first prize of $50 for the best home-made radio set at the American Radio Exposition. Joseph Dorothy of 517 West 148th Street received second prize, and Frank Adams of 67 Gold Street, Brooklyn, third prize.

The exposition will close at the Grand Central Palace tonight at 10:30 o'clock. It is estimated that 55,000 have visited the show since it opened last Saturday.

Naval Orders.

Special to The New York Times.

WASHINGTON, Oct. 12.—The Bureau of Navigation published these orders today:

REAR ADMIRAL.

Bloch, C. C., to Chief of Bur. of Ord., Washington.

CAPTAINS.

Miller, C. R., to Westinghouse Mfg. Co., East Pittsburgh.

McBride, H. B., to Bur. of Const. and Rep., Washington.

Stearns, C. D., to home and await orders.

LIEUTENANT COMMANDERS.

Warren, L. P. resignation accepted.

Mayer, B., to the Texas as Supp Offr.

McMullin, J. J. A., to Nav. Hosp., League Island.

Toulon, A. J., to 2d Brig. Mar., Santo Domingo.

LIEUTENANTS.

Nicklas, J. G., to Nav. Yd., Boston.

Popham, W. S., to officer in charge navy recrg. stat., Nashville, Tenn.

Sprague, C. A. F., to nav. aircraft factory, Philadelphia

Sullivan, W. D., to the Chaumont as Engr. Offr.

Welles, R. C., to Bur. of Engr., Washington.

Funk, W. H., to Nav. Dispensary, Washington.

Bryan, A. M., to Navy Yd., Phila.

Safford, L. F., to recg. ship at San Francisco.

No orders published under date of Oct. 9.

Public School Notes.

Teachers in junior high schools of the city have formed the Junior High School Association of New York City to safeguard the interests of this branch of the city school system. The movement to form the association was started by the teachers of Junior High School 69, who selected a committee to devise a plan of organization. A meeting, to which each junior high school was invited to send representatives, was held subsequently in J. H. S. 69. Miss Mary E. Brady of J. H. S. 69 was elected chairman pro tem, and John Nolan was chosen secretary pro tem.

FOR SALE.

BILLIARD TABLE FOR SALE.

Billiard table, made to order; everything the very best; size 5 ft. x 10 ft.; no room to keep same. Write B. T., 810 Broad St., Newark, N. J.

House Furnishings.

ANTIQUE refectory table, bench and chairs, secretary, long bathroom mirror, double day bed, twin beds, Steinway baby grand, Oriental, Chinese rugs, living room suite, Windsor chair, gate leg table, reading lamp, drop leaf tea cart. 72½ Irving Place (East 19th).

ENTIRE CONTENTS of nine-room apartment for sale privately; all up-to-date furnishings Oriental and Chinese rugs to be sold at sacrifice; can be seen this week. Telephone Riverside 2155 for appointment.

LIVING ROOM furniture consisting of three upholstered pieces, two cane chairs, console table, Colonial Wilton and lamps. The Nevada, between 69th and 70th St., Apt. 5G.

RUGS—2 large, extra heavy pile Berline rugs, excellent condition. Friday, Saturday and Sunday, 2 to 5 P. M., Hotel Bellecliare, 77th St. and B'way, Room 416.

AM leaving city, have five room, brand new furniture, including lamps and all household goods; reasonable; no dealers. 655 West 160th St., Apt. 2A.

BEAUTIFUL 10-piece Italian renaissance dining room suite; party leaving town; will sell cheap. Audubon 3230, Apt. 57.

OPERA SINGER must dispose of beautiful furniture and rug, imported from Europe; great sacrifice. 63 West 56th.

FINE furniture at sacrifice; owner leaving. Inquire 1,806 Ave. I, Flatbush, Brooklyn.

DAVENPORTS (Kroehler), $33; also suites. Capitol Storage, 137 West 52d St.

BEAUTIFUL mahogany dining table, six chairs. Billings 1040 (Apt. 6J).

Jewelry.

PRIVATE party sacrifices two diamond-platinum flexible bracelets, exquisite diamond pendant, large diamond ring, diamond wrist watch. Write Florence, Room 306, 233 West 42d.

BRACELETS—Lady sacrifices, three rows diamonds and sapphire, flexible, $750 each; must have cash. E 699 Times.

Office Furniture and Supplies.

BIG BARGAINS—Slightly used office furniture, safes, mahogany desks, chairs, files, tables, leather furniture, typewriters, adding machines, multigraphs, addressographs, time clocks and safes. Nathan's, 452 Broadway.

FOR SALE—New mahogany desks, chairs, rugs, &c., by private party. Room 1410, 342 Madison Av.

Wearing Apparel.

SEALSKIN coat, very beautiful model; must be sacrificed for $85; never worn; exceptional bargain. Billings 3831.

BEAUTIFUL, new squirrel coat, 48 inches long; sacrifice $800. J 114 Times.

SMART black velvet suit dress, 38-40. 64 West 50th. Circle 0495.

Typewriters.

TYPEWRITER, brand new, never used; latest type Oliver. D 451 Times.

WANTED TO PURCHASE.

BOUGHT for highest cash price, contents of residences, apartments, hotels; pianos, works of art, books, bric-a-brac, carpets, rugs, &c. Jones, 161 East 125th. Harlem 2787.

FURNITURE WANTED.

Highest cash prices contents houses, apartments; pianos, rugs, works of art, &c. Henry, 113 University Pl. Stuyvesant 5577.

FURNITURE wanted; complete 4 or 5 rooms, good condition; describe, how old; would consider lease or renting apartment; no dealers. Partens, 506 Ovington Av., Brooklyn.

WANTED—Pay full value contents apartments, houses; pianos, books, paintings, bric-a-brac. Miller, 120 University Place. Stuyvesant 3798.

HIGHEST cash for furniture, contents houses, apartments; pianos, china, rugs, bronzes, &c. Poulson, 157 East 47th. Stuyvesant 10161.

DIAMONDS, gems, jewelry purchased from estates and individuals. Levinson, 1,472 Broadway (42d). Longacre Bldg., Room 918.

WANTED—Second-hand dictaphone, complete with dictation and repeater attachment. Kwast, 44 Whitehall St.

OFFICE furniture every description purchased for cash. Phone 6021 Worth.

Army Orders and Assignments.

Special to The New York Times.

WASHINGTON, Oct. 12.—The War Department published these orders today:

Miscellaneous.

Munro, Col. J. N., Cav., to Chief of Staff, 85th Divn., Detroit.

Persons, Lt. Col. E. M., M. C., to duty at Walter Reed Hosp.

Upson, Capt. L. E., Inf., to Springfield, Mass.

Canary, 1st Lt. J. E., Sig. Corps, to Kelly Fld.

Resignation.

Camp, Maj. T. J., Inf.

Leaves.

Blance, Maj. C., M. C., 15 days ext.

Russell, Capt. C. A., Inf., 23 days.

Strong, Capt. C. H., Cav., 3 months.

Reserve Corps Orders.

At Headquarters Second Corps Area, Governors Island, Brig. Gen. Graves announced the following assignments and attachments of Reserve Officers:

77th Division.

ASSIGNED

To 302d Med. Reg.—Capt. Edward B. Allen, Med., O. R. C.

ATTACHED

To Headquarters—Lt. Col. William T. Starr, Inf., O. R. C.; Maj. Emil L. Sutton, Inf., O. R. C.; 2d Lt. Stuart B. Langdoe, Inf., O. R. C.; 2d Lt. Emerson F. Parker, Inf., O. R. C.; 2d Lt. Hiram W. Taylor, Inf., O. R. C.

98th Division.

ATTACHED

To Headquarters—Capt. William L. Hodder, 2d Lt. Grant D. Smith, 2d Lt. Thomas G. Shields, 2d Lt. John D. Aldrich and Major William S. Van Loan, Eng., O. R. C., Assignment Group, for training purposes only.

61st Cavalry Division.

To Headquarters—Lt. Col. Charles W. Throckmorton, Q. M. C., O. R. C., Branch Assignment Group, for training purposes only.

Second Coast Artillery.

ASSIGNED

To G. H. Q., Art. Res., 530th (A. A.) Art.—Maj. Joseph P. D. Shiebler. 539th (A. A.) Art.—2d Lt. Edward C. Badeau. Coast Defenses of Sandy Hook—2d Lt. Robert W. Fox.

To First Army, 533d (A. A.) Art.—1st Lt. Charles E. Plummer.

To Fourth Army, 521st (A. A.) Art.—1st Lt. Ralph W. Oakley.

U. S. SUPREME COURT.

Special to The New York Times.

WASHINGTON, Oct. 12.—In the Federal Supreme Court today, Emerson Stringham and J. K. Ellenbogen, both of New York City, were admitted to practice, and these proceedings were had:

110—Southern Power Co., petr., vs. N. C. Public Service Co., et al.—Passed, to be restored.

67—The U. S., petr., vs. F. L. Merriam; and 68—The U. S., petr. vs. H. B. Anderson.—Argument continued for respdts and concluded for petr.

69—Chicago Cold Storage Warehouse Co., applt., vs. the U. S.—Argument commenced.

70—J. C. Davis, Direc. Gen. R. R.'s, &c., petr., vs. G. Wechsler.—Argued.

71—J. C. Davis, as agt., &c., petr., vs. L. A. Wolfe.—Argued.

72—Canute S. S. Co., Ltd., et al., petrs., vs. Pittsburgh and W. Va. Coal Co. et al.—Argument commenced for petrs.

Adjourned until Monday.

Call for Oct. 15: Nos. 72, 73, 74, 75, 77, 78, 79, 80, 81 and 82.

Today's Program

OCT. 13, 1923.
Eastern Standard Time.
Numerals after names of stations show wave lengths in meters.

WEAF, NEW YORK—492.

1:30 P. M.—World's series baseball game.
4:00-5:00 P. M.—Bruno Brothers Orchestra.
5:00 P. M.—Matilda Sorg, soprano.
7:30 P. M.—Dorothy George, soprano.
7:50 P. M.—Jan Deutsch, violin.
8:00 P. M.—"The National Chamber of Commerce Campaign in the Conservation of Waste," by T. Alfred Fleming.
8:10 P. M.—Sol Doutsch, violin.
8:20 P. M.—"The Vanishing Julian Calendar," by M. B. Cotsworth.
8:50 P. M.—"Little Things That Make Some Actors Great," by Nat C. Wildman.
9:00-10:00 P. M.—Emily Beglin, soprano; Winifred Anglin, soprano; Joseph M. White, tenor; Horace Ruwe, tenor.
10:00-11:00 P. M.—Lucky Strike Orchestra.

WJZ, NEW YORK—455.

1:45 P. M.—World's series, play by play.
5:55 P. M.—Closing reports of the New York State Department of Farms and Markets; Farm and Home reports; closing quotations of the New York Stock Exchange; financial and business reports; news.
6:00 P. M.—"Uncle Wiggily Stories."
7:30 P. M.—Football scores.
7:35 P. M.—Regina Zuckenberg, soprano.
7:55 P. M.—Program direct from the Radio Exposition, Grand Central Palace.
8:10 P. M.—"The Birthday of the American Navy," by Mabel Washburn.
8:30 P. M.—Edna Fields, soprano.
8:45 P. M.—"The Sales Tax in Its Economic Aspects and as a Revenue Producer," by Jules S. Bache.
9:00 P. M.—Edna Fields, soprano.
9:15 P. M.—United States Navy program; speech by Rear Admiral W. L. Rogers; "Sea Songs," by William Ballyn.
9:55 P. M.—Time signals; weather forecast.
10:00 P. M.—United States Navy program.
11:00 P. M.—Popular sings.

WBAY, NEW YORK—316.

1:30 P. M.—Army-Notre Dame football game, play by play, direct from Ebbet's Field, Brooklyn.

WDT, NEW YORK—405.

12:00 M.- 1:00 P. M.—Talk, Mainland Dance Orchestra.

WHN, NEW YORK—360.

2:15-5:30 P. M.—Song revue; piano solos.
7:30-8:00 P. M.—French songs; talk.
8:00-8:30 P. M.—Jewish music.
8:30-11:15 P. M.—Popular music.
11:15-12:00 P. M.—Blue Bird Harmonizers; popular songs.

WOR, NEWARK—405.

2:30-4:00 P. M.—Alice Burns, soprano; Mabel H. Schroeder, contralto; Daniel J. Moore, baritone.
6:15 P. M.—Sporting news.
6:30-7:30 P. M.—Clarence Talisman, violin; Margaret Brady, piano.
8:00 P. M.—"Fire Prevention and Fire Protection," by Charles W. Greenfield.
8:15-9:15 P. M.—Whiteway Entertainers.
9:15 P. M.—Marion Adam, contralto; Marie Andrews, soprano.
9:30 P. M.—Talk by Herman Heidrick.
9:45 P. M.—Marion Adam, contralto; Marie Andrews, soprano.
10:00 P. M.—Dance music.

WAAM, NEWARK—263.

9:15-9:45 A. M.—Market reports.
11:00 A. M.—Music; talks.

WEAN, PROVIDENCE—273.

12:00-1:00 P. M.—Colonial Orchestra.
4:00-5:00 P. M.—Colonial Orchestra; weather report.
6:00 P. M.—Colonial Orchestra.
6:10 P. M.—Bedtime story.
6:50 P. M.—Police reports.

WJAR, PROVIDENCE—360.

1:05 P. M.—Narragansett Orchestra; weather report.
1:30 P. M.—World's series, play by play.
7:00 P. M. — Baseball scores; weather reports.
10:50-12:00 M.—Holme's Orchestra.

WBZ, SPRINGFIELD, MASS.—337.

11:55 A. M.—Time signals; weather report; Boston and Springfield market reports.
2:00 P. M.—World's Series, play by play.
7:00 P. M.—Baseball scores.
7:30 P. M.—Bedtime story; book review.
8:00 P. M.—Mme. Hugh H. Sutcliffe, soprano; J. Steel, reader.
9:00 P. M.—Baseball scores; bedtime story for grown-ups.
9:30 P. M.—Dance music.
10:55 P. M.—Time signals.

WGI, MEDFORD, MASS.—360.

6:00 P. M.—New England weather forecast; crop notes; news.
6:15 P. M.—Code practice.
6:30 P. M.—Boston police reports.
7:30 P. M.—Talk, "New England Business Problems"; music.

WNAC, BOSTON—273.

11:55 A. M.—Time signals; weather reports.
12:55 P. M.—King's Chapel service.
1:00-2:00 P. M.—Colonial Orchestra; piano.
2:00 P. M.—World's Series, play by play.
4:00 P. M.—Colonial Orchestra.
4:15 P. M.—Organ recital.
4:30 P. M.—Orchestra.
5:00 P. M.—Health talk.
9:00-11:20 P. M.—Dance music.

WIP, PHILADELPHIA—509.

1:30 P. M.—Weather report.
3:00 P. M.—Instrumental Trio; songs.
6:00 P. M.—Weather report.
6:45 P. M.—Baseball scores.
7:00-7:30 P. M.—Uncle Wip's bedtime stories; roll-call.

WFI, PHILADELPHIA—395.

10:15 A. M.—Produce market reports.
1:00-2:00 P. M.—Concert orchestra; market reports.
3:00-4:30 P. M.—Music.
6:30 P. M.—Orchestra; baseball scores.
7:00 P. M.—Children's stories.
8:00 P. M.—Concert.

WOO, PHILADELPHIA—509.

11:00 A. M.—Grand organ.
11:30 A. M.—Weather report.
11:55 A. M.—Time signals.
12:00 M.—Tearoom Orchestra.
4:45 P. M.—Grand organ; trumpets.
7:30 P. M.—Sports results; police report.
9:55 P. M.—Time signals; weather report.
10:10 P. M.—Dance music.

WDAR, PHILADELPHIA—395.

12:00-1:00 P. M.—Organ recital; Arcadia orchestra.
2:00-3:00 P. M.—Arcadia Orchestra; vocal recital.
4:30-5:55 P. M.—Dance music.
7:30-8:00 P. M.—Dream Daddy.

WGY, SCHENECTADY—380.

11:55 P. M.—Time signals.
12:01 P. M.—Stock market report.
12:10 P. M.—Produce market report.
2:00 P. M.—World Series, play by play.

WJAX, CLEVELAND—390.

2:00 P. M.—World's Series reports.

WHAM, ROCHESTER—360.

2:50 P. M.—Market reports; weather forecast.
3:00 P. M.—Orchestra concert.
5:15 P. M.—Organ recital; orchestra.
6:50 P. M.—Market report; weather reports.
7:30-8:30 P. M.—Piano solos; bedtime story; baseball scores; Satanic Dance Orchestra.

CFCA, TORONTO, ONT.—400.

8:00-9:00 P. M.—Orchestra; vocal recital.

WGR, BUFFALO—360.

11:45 A. M.—Weather reports.
12:30 P. M.—Organ.
2:30 P. M.—Closing prices of Chicago Board of Trade
3:00 P. M.—World series returns.
4:00 P. M.—Tea-time music.
6:30 P. M.—Organ

WRC, WASHINGTON—469.

10:00 A. M.—Foreign exchange quotations.
3:00 P. M.—Fashion developments.
3:10 P. M.—Readings.
3:20 P. M.—Song recital.
3:30 P. M.—Farm Home reports.
3:40 P. M.—Current events.
3:50 P. M.—Song recital.
4:00 P. M.—Talks.
4:10 P. M.—Piano recital.
6:00 P. M.—Children's hour.

NAA, ARLINGTON, VA.—435.

10:05-10:20 A. M.—Weather reports.
3:45-4:00 P. M.—Weater reports.
10:05-10:20 P. M.—Weather reports.

WCAE, PITTSBURGH—462.

8:30 P. M.—Salvation Army program.
10:30 P. M.—News.

KDKA, PITTSBURGH—326.

10:00 A. M.—Music; Union Live Stock Market reports.
12:30 P. M.—Music; weather forecast.
12:50 P. M.—Market reports.
3:00 P. M.—Pitt-West Virginia football game direct from Forbes Field.
3:15 P. M.—Baseball scores.
6:00 P. M.—Baseball scores.
6:15 P. M.—Band concert.
7:00 P. M.—Baseball scores.
7:05 P. M.—Dinner concert.
7:30 P. M.—"Bringing the World to America," talk.
7:45 P. M.—Children's period.
8:00 P. M.—Baseball scores.
8:05 P. M.—Humor.
8:30 P. M.—Band concert, W. C. Raum, baritone.
9:55 P. M.—Time signals, weather forecast.

WWJ, DETROIT—516.

5:00 P. M.—Football scores.

WCX, DETROIT—517.

6:15 P. M.—Final baseball scores

WHAS, LOUISVILLE, KY.—400.

8:30-10:00 P. M.—Blue Dragon Orchestra; Fire Prevention talk; baseball scores; official Standard Time announced at 10 o'clock.

KYW, CHICAGO—536.

7:50 P. M.—Bedtime story.
9:00-9:58 P. M.—Mary Lee, soprano; Herbie Mintz, piano; John C. Powell, tenor; Annette Broadice, soprano; Horace George, clarinet; Tom Lemonier, whistler; Aesthetic Quartette.
9:58 P. M.—Time signals.
10:00 P. M.—News; weather reports.
10:05 P. M.—Stories.

WDAF, CHICAGO—375.

8:00-9:30 P. M.—Chapman's Dance Orchestra.
11:00-1:00 A. M.—Orchestra.

WJAZ, CHICAGO—447.

11:00 P. M.-3:00 A. M.—Sherwood School of Music concert; Oriole Orchestra.

WOC, DAVENPORT, IOWA—484.

6:45 P. M.—Chimes concert.
7:30 P. M.—Sandman's visit.
7:50 P. M.—Baseball scores; weather forecast.
10:00-11:00 P. M.—Dance program, V. B. Rochte, baritone.

WDAF, KANSAS CITY—411.

12:45 A. M.-2:00 A. M.—"Nighthawk" frolic; Coon-Sanders Orchestra.

KSD, ST. LOUIS—546.

9:00 P. M.—Orchestra; organ; vocal solos.

WBAP, FORT WORTH, TEXAS—476.

8:00-8:30 P. M.—Review of Sunday School Lesson.

WFAA, DALLAS, TEXAS—476.

12.00-1:00 A. M.—Hawaiian Music.

KHJ, LOS ANGELES, CAL.—395.

11:00 P. M.-1:00 A. M. — Memorial Baptist Church Choir.

WSB, ATLANTA—429.

9:00-10:00 P. M.—Concert program.
11:45 P. M.—Radiowl concert.

CKAC, MONTREAL—430.

7:00 P. M.—Bedtime story.
7:30-9:00 P. M.—Frontenac Breweries Band; Blanche Gonthier, soprano; Hercule Lavoie, tenor.

PWX, HAVANA, CUBA—400.

9:00-11:30 P. M.—Cuban songs.

WMC, MEMPHIS—500.

9:30 P. M.—Concert program.

BANKRUPTCY SALES.

IN THE DISTRICT COURT OF THE United States for the Southern District of New York.—In Bankruptcy.—In the matter of PIONEER CHEESE CO., INC., Bankrupt. —Chas. Shongood, U. S. Auctioneer for the Southern District of New York in bankruptcy, sells Monday, Oct. 15th, 1923, by order of the Court, at 2 P. M., at 125 Chambers St. and immediately thereafter at M. & J. Garage, 412 Water St., Borough of Manhattan, assets of the above bankrupt, consisting of cheese, fixtures, etc., at 125 Chambers St., and one Ford truck and one Ford sedan at 412 Water St.

MATTHEW A. HENKEL, Receiver.
ROSS, REBURN AND KAUFMAN, Attorneys for Receiver, 160 Broadway, New York.
Inspection Oct. 13th.

IN THE DISTRICT COURT OF THE United States for the Southern District of New York.—In Bankruptcy.—In the matter of SAMUEL BERMAN trading at B. & L.—Bankrupt—Chas. Shongood, U. S. Auctioneer for the Southern District of New York, bankruptcy, sells Friday, Oct. 19th, 1923, by order of the Court, at 2 P. M., at 812 Broadway, Borough of Manhattan, assets of the above bankrupt, consisting of suits, overcoats, trousers, woolens, trimmings, machinery, fixtures, etc. Also the receiver's right, title and interest in and to the unexpired term of the lease of the said premises.

MAX ROCKMORE, Receiver.
SHAINE & WEINRIB, Attorneys for Receiver, 299 Broadway, New York.
Inspection Oct. 17th and 18th.

IN THE DISTRICT COURT OF THE United States for the Southern District of New York.—In Bankruptcy.—In the matter of MORGAN PUMP & MOTOR CORPORATION.—Bankrupt—Chas. Shongood, U. S. Auctioneer for the Southern District of New York in bankruptcy, sells Wednesday, Oct. 24th, 1923, by order of the Court, at 10:30 A. M., at 1819 Broadway, and immediately thereafter at 47 W. 63rd St., Borough of Manhattan, assets of the above bankrupt, consisting of air pumps, office furniture, fixtures, etc., at 1819 Broadway and raw and finished material, machinery, fixtures, Gehnrich heater, patents, etc., at 47 W. 63rd St.

ALEXANDER LOWENS, Trustee.
608 Tribune Bldg., N. Y. City.
Inspection Oct. 18th and 19th.

THE WEATHER

WASHINGTON, Oct. 12.—Pressure was relatively low Friday night over the upper lake region and Ontario and from the Western Caribbean Sea northwestward over Mexico to Southern California, and it was high over all other regions. Showers have occurred within the last twenty-four hours in the upper lake region, the lower Missouri and upper Mississippi Valleys North Dakota, Kansas, Oklahoma, Texas and the Rocky Mountain region. Snow was falling at 8 P. M. Friday at Denver, Col.

Cooler weather overspread the Missouri and upper Mississippi Valleys, the Plains States and the Rocky Mountain region Friday, but the temperature was higher in the Pacific States, and it remained above normal over most sections east of the Mississippi River.

The weather will remain generally fair without material change in temperature Saturday throughout the Washington Forecast District and in the Atlantic and East Gulf States Monday, but showers and cooler weather is indicated for the Ohio and lower Mississippi Valleys and the lower lake region on Sunday.

COUNTRY-WIDE WEATHER CONDITIONS.

Observations at United States Weather Bureau stations during the twenty-four hours preceding 8 P. M. yesterday:

Station.	Temperature. High.	Low.	Barom-eter.	Rain-fall.	Weather.
Abilene	82	64	29.92	..	Cloudy
Albany	62	44	30.28	..	Clear
Atlanta	80	66	30.24	..	Clear
Atlantic City	66	..	30.32	..	Clear
Baltimore	70	50	30.28	..	Clear
Bismarck	48	42	30.40	..	Cloudy
Boston	60	54	30.32	..	Clear
Buffalo	70	52	30.22	..	Clear
Charleston	74	58	30.26	..	Clear
Chicago	76	58	30.14	..	Cloudy
Cincinnati	84	44	30.20	..	Clear
Cleveland	80	50	30.24	..	Pt. Cl'dy
Denver	84	52	30.46	..	Snow
Detroit	78	54	30.16	..	Pt. cl'dy
Galveston	82	72	30.04	..	Pt. cl'dy
Helena	48	30	30.42	..	Clear
Jacksonville	76	62	30.20	..	Cloudy
Kansas City	60	52	30.20	.08	Rain
Los Angeles	95	64	29.82	..	Cloudy
Milwaukee	72	56	30.06	..	Cloudy
Minneapolis-St. Paul	54	48	30.18	..	Cloudy
New Orleans	80	66	30.10	.12	Clear
New York	65	55	30.86	..	Pt. Cl'dy
Oklahoma	62	58	30.08	1.42	Rain
Philadelphia	70	52	30.32	..	Clear
Pittsburgh	80	48	30.26	..	Pt. Cl'dy
Portland, Me.	64	44	30.34	..	Clear
Portland, Ore.	64	44	30.34	..	Clear
Salt Lake City	54	..	30.28	..	Clear
San Antonio	84	66	29.86	.06	Pt. Cl'dy
San Diego	80	58	29.76	..	Pt. Cl'dy
San Francisco	78	56	30.02	..	Clear
Seattle	70	50	30.22	..	Clear
St. Louis	78	56	30.12	..	Clear
Washington	72	46	30.28	..	Clear

Northern New England—Fair and slightly warmer Saturday, Sunday, cloudy.
Southern New England—Fair Saturday; moderate temperature, Sunday, cloudy.
Eastern New York—Fair Saturday, Sunday, cloudy; probably unsettled and cooler in north portion.
District of Columbia, Eastern Pennsylvania, New Jersey, Delaware and Maryland—Fair Saturday; moderate temperature. Sunday, increasing cloudiness.
Western Pennsylvania—Generally fair with mild temperature Saturday. Sunday, unsettled and cooler; probably showers.
Western New York—Increasing cloudiness Saturday, followed by showers Saturday night or Sunday; cooler Sunday.

NEW YORK CITY WEATHER RECORDS.

Official Temperature.

8 AM.	59	12 M.	64	6 PM.	60
6 AM.	56	1 PM.	65	7 PM.	60
8 AM.	57	2 PM.	65	8 PM.	59
9 AM.	59	3 PM.	64	9 PM.	59
10 AM.	61	4 PM.	61	10 PM.	58

BUSINESS OPPORTUNITIES

Bank and business references required under this classification.

CAPITAL WANTED.

PUBLIC accountant with established and rapidly growing clientele in one of leading manufacturing cities of Connecticut will take in as partner a C. P. A. or an expert accountant of good character and reputation; $3,000 cash. X 2170 Times Annex.

UNUSUAL import proposition with extraordinary possibilities requires additional capital for expansion; thorough investigation invited; confidential exchange of references; active or inactive association; principals only. K 216 Times.

$10,000 REQUIRED for a half interest in a canned food proposition which is now being placed on the market. V 657 Times Downtown.

PARTNER wanted to invest $10,000 to $15,000 in an established shirt concern; must be active; selling preferred. S 839 Times.

ACTIVE salesman who can invest capital; experienced preferred. Johnson Envelope Company, 20 Lafayette St.

$3,000 SECURES established, profitable movie slide business. Suite 111, 800 8th Av.

CAPITAL TO INVEST.

ENGLISH, lawyer with capital available, is prepared to consider propositions suitable for the English market. Address Solicitor, care Wm. H. Rankin Company, 1 West 37th St., New York, giving full particulars.

$2,000 WITH services in established electrical concern by engineering graduate, with business experience. C 1176 Times Harlem.

FINANCING AND LOANS.

LOANS TO AUTOMOBILE OWNERS, CAR REMAINING IN YOUR POSSESSION; LOANS GRANTED WITHIN TWENTY-FOUR HOURS; STRICTLY CONFIDENTIAL. PEERLESS SALES CORPORATION, 126 WEST 52D. CIRCLE 5743.

MONEY loaned for clients on real estate security or other collateral. Feinberg & Jacobs, Certified Public Accountants, 51 Chambers St. Worth 0076.

LOANS to reliable private parties, small amounts; reasonable. E 821 Times Downtown.

AUTOMOBILE OWNERS—Obtain loans while using car; quick answers; confidential. Bryant 2385.

BUSINESS CONNECTIONS.

MILLINERY—Partner wanted to connect with going millinery manufacturing business; must be capable salesman. K 191 Times.

PARTNER wanted for new fast-selling article; $1,000 required; investigation invited. Grandin-Singer Corp., 309 5th Av.

MAIL Order News, 500 5th Av., explains small order business. October number, 25c.

FOR SALE.

FOR SALE—Old established storage warehouse, moving and trucking business including 2 buildings, automobile trucks and equipment; Jersey City Heights; price reasonable, terms arranged. Howard L. Honeck, 1,129 Summit Av., Jersey City, N. J.

GARAGE, Bronx; 20,000 sq. ft.; 3d Av. section; four floors, 14 ft., no pars; rental 65c gross. EDWARD J. MAIER & CO., INC., 100 East 42d St., N. Y. Tel. Vanderbilt 0248.

FOR SALE—Hairdressing parlor, short distance out on Long Island; excellent opportunity; low rent, living rooms in rear. D 170 Times.

COMPLETE ladies' hat factory for sale, ready to work; immediate possession; reasonable price; act quick. W 744 Times Downtown.

GARAGE, Chelsea district; direct from owners; 30,000 square feet, 2 floors ramp; long lease; security only; wonderful opportunity for responsible party. Fitzroy 6459.

FOR SALE or lease, 200-car garage in Poughkeepsie; established 20 years. Address Estate, care of Jules Nehring, 605 West 181st St.

GARAGE, 50's and Broadway; best section Manhattan; 175 cars now; average $45; big transient trade; $30,000 cash required. A Wolfson Co., 1,328 Broadway. Fitzroy 6459.

BEAUTIFULLY furnished house; West 100th, near Drive; 10 rooms, 5 baths; 8 years straight; rent $350; income $750; $3,000 required. Harris Parr, 163 West 72d.

REAL estate business for sale; $10,000 required; best town on Long Island; full investigation. X 2162 Times Annex.

GARAGE, Bronx, capacity 140; practically filled; $8,000, including $3,000 security; terms. Francis J. Phillips, 47 West 42d.

FOR Sale—Established furniture business at Miami, Fla.; merchandise, bills receivable and other assets worth $25,000 or more; will sell at less than inventory price and receive bills receivable if desired; good reason for selling; write for particulars. William L. Phillips, P. O. Box 445, Miami, Fla.

BAKERY FOR SALE.

Output 10,000 loaves a week; can be bought reasonably; former owner killed in accident last week; heirs cannot look after business account of being engaged in another business; a golden opportunity for one who understands business and can give it attention. Address Kaiser Bakery, 19th & Stewart Sts., Northampton, Pa.

FOR Sale—Manufacturing plant, established 30 years, equipped and operating, body building, car painting our specialty; centrally located; present owner forced to retire on account of ill health; all communications treated confidentially; no brokers. D. W. Baldwin & Son, Inc., New Haven, Conn.

FIRST-CLASS HOTEL.

Modern, brick; upstate; long established, excellent reputation; replacement cost about $800,000; net profit annually about $60,000; price $275,000; about $30,000 required; trial and investigation permitted. X 2186 Times Annex.

GARAGE—75x100; 6 floors and basement; best commercial section downtown; capacity 250 cars now, 155 average $19; 75,000 gallons gas a month; rent 60c gross, long lease; $10,000 security required. A Wolfson Co., 1,328 Broadway. Fitzroy 6459.

ADVERTISEMENT.

the shaving primer

Hear the hor-rid man.
Why does he say such naugh-ty words?
Shav-ing hurts his tender skin.
We must tell him a-bout Bar-ba-sol.

No brush
No lather
No rub-in

Merely wash the face in hot or cold water, spread Barbasol over your wet beard, and shave.

Barbasol not only softens the beard but holds each hair erect for a smooth, clean razor stroke.

Money back if Barbasol doesn't give you the best shave you ever had.

At all druggists; in tubes, 35 and 65c.

Barbasol

To Shavers: Send this advertisement and ten cents to The Barbasol Company, Indianapolis for a gorgeous artist color.

GARDNER ATTACKS WATER POWER PLEA

Declares Defeat of Proposed Amendment No. 3 Would Not Be Handicap.

SAYS LAW IS AMPLE NOW

Location of Stations Along the Rivers Already Permitted, He Declares.

The defeat of proposed constitutional amendment No. 3 to permit the development of water power in the State forest reserve would not deprive the water power interests of opportunity to harness the waters of the Hudson, Mohawk, Black and other rivers, Frank S. Gardner, secretary of the New York Board of Trade and Transportation, declared yesterday. Mr. Gardner said that the location of power stations on the rivers would bring them nearer to the centres of population and make long transmission lines unnecessary.

"Senator Henry M. Sage of Albany is a defender of the proposed constitutional amendment," Mr. Gardner said. "First he says that owing to the differing theories of development and operation of water power year has followed year with nothing accomplished. Then he contradicts himself and tells the public that a real step forward was taken when the law was passed creating river regulating districts. Then he mentions three of the greatest rivers of the State which are now under river regulating boards, which, he declares, will tremendously increase the potential and usable energy of the streams. That the potential and usable energy of the Hudson River, the Black River and the Mohawk River is in the way of being 'tremendously increased' would seem to be a substantial accomplishment. And this he declares has been done under the law creating river regulating boards, that is to say, the law and Constitution as at present existing. Upon what strange reasoning, or without reason, he bewails that 'we shall see our white coal going to waste as in the past.'

"This is begging the question and misleading the public, for under the same law by which the river regulating boards were created on the Hudson, Black and Mohawk Rivers, like boards may be created on every river in the State and their potential and usable energy also 'tremendously increased.'

"It is a fact, as the creation of the three regulating districts referred to by the Senator fully proves, that there is now no lack of provision in the Constitution or in the law to have the 'white coal' of the State developed and used to its utmost. There is nothing in the State Constitution which prevents water storage in the State.

"The policy and plan of the law is to build by river regulating districts the storage reservoirs that may be necessary in a district, the district embracing one or more watersheds. These reservoirs may be built upon ponds and lakes anywhere in the Forest Preserve."

HUGHES SEES AMITY IN LATIN AMERICA

Tells Women's Conference Our Relations With Southern Republics Were Never Better.

WASHINGTON, Oct. 12.—Relations between the United States and its sister republics to the south were never more "satisfactory or carried better promise of mutual good-will," Secretary Hughes said here tonight, speaking at the Columbus Day conference of the Pan-American International Women's Committee.

"I say this," he added, "after taking into account the complaining utterances that find place from time to time in the press and the criticism of those mentors and publicists who supply the tang which gives relish to our intellectual repasts. The millennium itself would turn out to be a tame affair if no fault could be found with it."

Mr. Hughes said he was happy "to say that there are no controversies with any of our sister republics which have not been settled or are not in process of adjustment." He called attention to the resumption of diplomatic relations with Mexico, the establishment recently of "an accord with Colombia," and added:

"We are entering upon a period in our relations with Latin-American States notable for the absence of serious grievances."

The Secretary referred to the aid the American Government had been able to give to "the promotion of peace and stability among the countries of Latin America," pointing to the arbitration agreement between Chile and Peru worked out in Washington, and also to the conference of Central American republics and to the plans for withdrawal of American military forces from Santo Domingo.

"Whatever the captious may say, whatever rumors may be stirred, whatever the few anti-American critics may voice," he declared, "I believe it to be fair to say that the Governments and peoples of our sister republics fully understand that we cherish no imperialistic purposes, that we are seeking no pretext for interference with their aspirations as free peoples, and that we are sincere and single minded in the desire to promote the interests of peace and to secure the opportunities of mutually beneficial intercourse between independent and prosperous States."

The Secretary expressed regret that the recent Pan-American Conference at Santiago, Chile, had been unable to agree on a program for limitation of armament. He pointed out, however, that the problem of armed forces was "chiefly a European problem."

LAMAR STARTS ON RETURN.

Fugitive "Wolf of Wall Street" Is on Way to Newark.

EL PASO, Tex., Oct. 12.—David Lamar, the "Wolf of Wall Street," began last night his long journey back to New York City, whence he fled eight months ago while under sentence for interfering with foreign commerce during the war. Lamar was jailed here Tuesday after a long chase in the United States, Canada and Mexico.

Marshal Walker of San Antonio ordered the removal of Lamar after the receipt of instructions from New York. Lamar signed a waiver. In the event that commitment papers, mailed from Washington, are not in San Antonio upon the arrival there of the marshal and his prisoner, Walker will wait for further instructions.

Lamar forfeited a $25,000 bond in New York City when he fled.

New Jersey Y. M. H. A. Meets.

ATLANTIC CITY, N. J., Oct. 12.—The New Jersey Federation of the Young Men's and Young Women's Hebrew Associations began its twelfth annual convention at the Hotel Breakers here today. Felix Fuld of Newark was renominated for the presidency and Philip H. Bruskin of New Brunswick, Vice President, was also renominated.

LAST CHANCE TO REGISTER.

Today is the last day for registration. If you do not register you cannot vote in the coming election. Registration places in New York City will be open daily from 7:00 A. M. to 10:00 P. M.

PREDICTS GRAND JURY WILL EXONERATE WEBB

Investigation of Another 'Suspect' in Death of His Wife Is Anticipated.

While District Attorney Arthur Rowland, who remained at his home in Yonkers yesterday, would make no comment upon the progress of the Grand Jury investigation of the death of Mrs. Gertie Gorman Webb, at the Westchester Biltmore Club on Sept. 23, a person closely connected with the investigation said:

"This matter, of course, is in the hands of the Grand Jury, and neither Mr. Rowland nor the grand jurors are at liberty to make any public statement or reference to it. But I venture the guess that these developments will come within a day or two:

"1. Webb will be completely exonerated of any connection with the death of his wife.

"2. This exoneration may take the form of a presentment handed up to the Supreme Court Justice in charge of the Grand Jury on Monday.

"3. It has already been announced that the formal Coroner's inquest will be held on Tuesday and the case of the death of Mrs. Webb, already reported as natural by the doctors who performed the autopsy, will be confirmed by the formal and official inquest.

"4. Thus it will be determined that there was no ground for the suspicion fostered by Dr. William J. Meyer, who refused to issue a death certificate and who insinuated that poison had been introduced into Mrs. Webb's system by another.

"5. I venture another guess that the Grand Jury will thereupon launch another investigation which may have to do with another suspect who has been mentioned in newspaper stories about the death of Mrs. Webb.

"Many interesting phases of this case have developed and there are still more interesting matters under investigation. These all relate to the suspect uncovered by the authorities in spite of the abuse hurled at them from certain friends of the late Mrs. Webb, all apparently deluded or duped. By whom? That would seem, is what the authorities are seeking to find out.

"This seems not only to be a contest involving the disposition of a $3,000,000 estate, the mysterious death of a woman at a fashionable country club-hotel, but it promises to develop into a medico-legal battle rivaling, if not eclipsing, the cause célèbre of Harry K. Thaw, now an inmate of an asylum in Philadelphia. Coroner Fitzgerald was right when he said, after hearing the report of the autopsy, that this matter promised more public interest and involved a more rooted principle than appeared in the Ward case. It would seem to me that this matter has just begun."

Dr. Otto Schulize, New York Medical Examiner, who was present at the autopsy, will be called before the Grand Jury on Monday. It is understood that Mr. and Mrs. William T. Hunter, relatives of Mrs. Webb, have requested District Attorney Arthur Rowland to put Dr. Meyer on the witness stand again.

SUSPECT EX-EMPLOYES OF S. P. TRAIN HOLD-UP

Officials Believe That Trainmen Were Killed Because They Recognized the Bandits.

REDDING, Cal., Oct. 12.—The wooded peaks of the Siskiyous, on the border between Oregon and California, are believed to shelter a little group of men who late yesterday held up Southern Pacific Train No. 13 and killed three trainmen and the mail clerk. Posses from Oregon and California counties are seeking them. Among the posse men are Oregon National Guardsmen.

From all available indications, the trainmen were shot down in cold blood because they recognized the robbers, whom officials believe to be former railroad employes or men familiar with the operation of trains and with the country around Tunnel 13, seventeen miles south of Ashland, Ore., where the hold-up took place.

The mail clerk, Elvyn E. Dougherty of Ashland had no chance for his life. He barricaded himself in his car and the robbers either threw a fused explosive through a window or set off a blast at the door. The car was wrecked and mail pouches destroyed. Fire followed. The mail clerk's body was charred beyond recognition.

The concussion of the blast shattered windows in cars farther back and about twenty passengers were cut by flying glass.

The train emerged from the tunnel running slowly. Because a bridge crew was at work near by, trainmen felt no apprehension when the train stopped. Then several shots were heard, and in a moment the explosion.

OAKLAND, Cal., Oct. 12 — The Rev. William J. O'Connor of Cincinnati, National Chaplain of the American Legion, played a prominent part in relief work after the hold-up and explosion which claimed four lives on Southern Pacific Train No 13, near Hilts, Cal., yesterday. This became known when the train reached here today.

Father O'Connor was on the second section of the train, which was unmolested. As soon as this section reached the scene and its occupants were informed of the hold-up and explosion, Father O'Connor hastened over an intervening hill to the scene. He said prayers over the dead and took charge of the relief of the injured.

DEATH IN BRIDAL PARTY WHEN CAR OVERTURNS

Miss Robertson Is Killed and Five Are Injured in Motor Crash at Leiperville, Pa.

RIDLEY PARK, Pa., Oct. 12.—Death followed a wedding party near Ridley Park today and claimed Miss Marion Robertson of Charleston, S. C., as the result of an automobile accident. Miss Elizabeth Thompson of Greenwich, Conn., a bridesmaid at the marriage of Miss Winifred Morris Sloan of Ridley Park to James W. Lukens, a former football player on the Lafayette College team, was severely injured, receiving a fracture of the skull.

Four others in the party, including Miss Marion M. Sloan, maid of honor and sister of the bride, and Edward Wheeler, a former University of Pennsylvania oarsman, were injured.

The wedding took place at Ridley Park, and it was proposed by some of the guests to escort the bridal couple by automobile as far as Wilmington, Del. Returning from Wilmington through Leiperville, Pa., with Henry Sloan, brother of the bride, at the wheel, the machine fell in behind a roadster driven by a negro. According to Sloan, the small car suddenly turned into a side road and before he could swerve to one side his motor crashed into the roadster.

The impact overturned Sloane's car and hurled its occupants to the ground. Miss Robertson was caught beneath the machine.

The cries of the injured brought neighbors, who, with the aid of jacks, lifted the motor car from the unconscious girl. She was brought to a hospital here and died soon afterward.

Others injured were Miss Elizabeth Buse of Ridley Park and Philip Mowry Sweney of Chester, Pa.

Sloan and Henry Townsend of Leiperville, the driver of the roadster, were held by the authorities pending an investigation.

LOST AND FOUND

Advertisements for tomorrow received until midnight. Bryant 1000.

LOST.

BAG, steel beaded, in making, manila folder; I. R. T. subway, Wall St., on Thursday morning at 9:45; suitable reward for return. Room 11, 7th floor, 15 Broad St. Hanover 3684.

BLACK BAG, containing dresses, left by mistake in taxi; reward. Return to Hotel Seville, Madison Av., 29th St.

BLACK purse, money, keys; 5th Av. bus Oct. 12; reward. Return Corbeau Cle, 29 West 39th.

BOOK, Chinese, lost; put in wrong private car in 96th-97th Sts., on 6th Av.; address in book; reward $10 if returned to Chinese Restaurant, Lin Sang, 36 Pell St.

BRIEF CASE, name Maj. Gen. John F. O'Ryan, containing important papers, Thursday night, between San Remo Hotel and 104th Field Artillery Armory, Broadway and 86th. Return 49 Lafayette St.

BRIEF CASE, initialed E. S., with papers valuable owner. Communicate M. G. Black, Armour Co., 120 Broadway; reward.

CHECKBOOKS, five, left in taxi 85th and Central Park West, Thursday; reward. B 837 Times.

PASS BOOK 6264 lost, Israel Rothstadt, of the Security Bank, 34th St. Branch, now Chatham and Phenix National Bank, 265 East 57th St., New York; payment stopped. Please return to bank.

RECEIPT BOOK—Kindly return to H. Nachamkin & Son, 119 West 25th.

SUITCASE, patent leather, medium size, lost or exchanged about 4 P. M., Grand Central Station; wearing apparel; name on rosary beads, inside case, Anng Murphy; liberal reward. Return to Cashier Plaza Hotel.

Jewelry.

HARPIN lost, diamond and platinum, about ten stones; around or in Trocader restaurant, 52d St. and Broadway, on Thursday evening, Oct. 11; liberal reward. D 816 Times.

GOLD PIN, fancy, Thursday morning, between 45th St. and 58th St.; owner would appreciate return, purely sentimental reasons. Write Savoy Hotel, New York City, Room 462; reward.

GOLD wrist watch and gold band, sentimental value; reward more than value of watch. Phone Endicott 0892.

JEWEL CASE, leather, containing 2 stickpins, lost Thursday noon in front of Altman's, in front of Hotel Monterey or in Checker Taxi. Reward for return to Cashier, Waldorf-Astoria Hotel.

PEARL NECKLACE, 3-strand, with ruby and diamond fancy clasp; lost between 52d St., Park Av., and Carnegie Hall; reward $100. Reilly & Cheshire, 512 5th Av.

PENDANT of diamond (arring, Tuesday; reward. 695 5th Av., Room 800.

RING lost, white and yellow gold, five small diamonds. D 173 Times.

WATCH CHAIN lost, green gold, gold charm; name engraved; liberal reward. Return J. C. Hilton, care Dyer Co., 42 Broadway.

WEDDING RING, gold, platinum wrist watch, set in 28 diamonds and sapphires, initials L. L. D.; diamond earrings, gold drop; lost on Broadway subway or Knickerbocker Building. Liberal reward. S 484 Times.

WEDDING RING, diamond, platinum, Oct. 11, between 5:30, 18th floor Aeolian Building or Bronxville or 5:23 train; reward. Caldwell, 1197-J Bronxville.

WRIST WATCH, 79th and West End Av., Wednesday; $25 reward. Marsh, 411 West End Av.

Wearing Apparel.

FUR, taupe fox, on 72d St., between West End Av. and Riverside Drive, Oct. 11. Return to 106 West 69th St., Apt. 2FE. Columbus 9894.

SABLE neckpiece, lost Thursday evening, Oct. 11, on West 76th St., near Hotel Willard. Phone Bryant 3331 any day between 11 and 1. Mrs. Wilbur; suitable reward.

SCARF, baum marten, first row balcony Times Square Theatre, Friday matinee; reward. Taylor, 34 Erwin Park Road, Montclair, N. J.

SCARF, sable, 6th Av., between 48th-50th; reward. Circle 1388, Phone Monday.

SHOE, tan oxford, Thursday evening, east side subway, Trinity Place, Wall St. subway station; reward. Ashland 6782.

ULSTER in taxi, between Hotel Bristol and Wentworth Hotel, West 46th St.; liberal reward. John Burgess, Hotel Wentworth.

Cats, Dogs and Birds.

ENGLISH BULL, white brindle; scar hind legs; name Spot; reward. Circle 2311.

POLICE DOG, German female, 8 years old, slightly lame left hind leg, lost, Water and Wall St.; reward. Pier 8, East River, Bowling Green 5150. Pastor.

POODLE, white, Bronxville, Sept. 27th. License 27186. Liberal reward. Phone Bronxville 3914.

RELIGIOUS SERVICES.

Adventist

THE CITY TEMPLE,
Cor. 120th St. and Lenox Av.
LOUIS K. DICKSON, Pastor.
SUBJECT SUNDAY NIGHT AT 7:45,
"Why Does Not God Kill the Devil?"
BY EVANGELIST W. R. ANDREWS.
Special Singing. 1,500 Seats Free.

Baptist

CENTRAL BAPTIST,
S. E.-Cor. 92d St. and Amsterdam Av.
FRANK M. GOODCHILD, D. D., Pastor.
Preaching by
REV. DONALD DUNCAN MUNRO, D. D.
11—"Could Jesus, as Son of Man, Sin?"
8—"The Inevitable Lord Jesus Christ."

FIRST BAPTIST,
Broadway and 79th St.
PASTOR, I. M. HALDEMAN, D. D.
11 A. M.—"THE PERFECT MANHOOD OF OUR LORD JESUS CHRIST; A MANHOOD THAT HAS IN IT NEITHER THE CORRUPTION OF LEAVEN, NOR THE SWEETNESS AND DECEITFULNESS OF HONEY."
8 P. M.—"THE INCONCEIVABLE THINGS GOD HAD PREPARED FOR THEM THAT LOVE HIM; OR, THE WONDERFUL NEW RACE GOD IS NOW CREATING IN THIS WORLD, A NEW RACE WHOSE SPECIAL ENDOWMENT REVEALS THE SECRET OF UNBELIEF AND INFIDELITY AS EXPRESSED BY MODERNISM."

Friday night, 8 o'clock—Dr. Haldeman will give a talk on the International Bible School Lesson. Sunday School teachers invited.

MADISON AVENUE BAPTIST,
Thirty-first and Madison.
GEORGE CLEE MOOR, D. D., Minister.
PASTOR PREACHES 11 A. M. and 8 P. M.

PARK AVENUE BAPTIST,
Park Avenue and East 64th Street.
11 A. M. and 8 P. M.
DR. WOELFKIN preaches.
On Sunday evenings during October, November and December, Dr. Woelfkin will consider the theme, "The Modernist Recovering the Bible." Subject this Sunday evening, "ICABOD." 9:45 A. M., Church School, Men's Class, Women's Class.

Christian Science

AUTHORIZED CHRISTIAN SCIENCE SERVICES and MEETINGS
Are Held in the Following
NEW YORK BRANCH CHURCHES
OF THE MOTHER CHURCH,
The First Church of Christ, Scientist,
in Boston, Massachusetts:
SUNDAYS, 11 A. M. and 8 P. M.
WEDNESDAYS, 8 P. M.

FIRST.....Ch. Pk. West & 96th St.
SECOND.....Central Pk. West & 68th St.
THIRD.....†111 East 58th St.
* FOURTH.....Ft. Wash. Av. & 179th St.
FIFTH.....9 East 43d St.
* SIXTH.....‡1,201 Boston Rd., Bronx
† SEVENTH.....530 West 112th St.
EIGHTH.....103 East 77th St.
‡ NINTH...Morosco Th., 217 West 45th St.
TENTH.....20 Waverly Place
* ELEVENTH.2,382 Grand Concourse, Bronx
‡ TWELFTH..Aeolian Hall, 34 West 43d St.
THIRTEENTH.....311 West 23d St.
n FOURTEENTH.....446 West 152d St.

* Wednesday meeting at 8:15 P. M.
† Second Sunday service at 4:30 P. M.
‡ Wednesday meeting of Ninth Church at 12 and of Twelfth Church at 12:30 noon.
Sunday evening service of Twelfth Church temporarily discontinued.
† Temporary address.
n No Sunday evening service.
FREE LECTURES ON CHRISTIAN SCIENCE will be given by
Members of The Christian Science Board of Lecturership as follows:
Oct. 15, 8:00 P. M., Twelfth Church.
Oct. 19, 8:30 P. M., Eighth Church.
The public is cordially invited.

Community Church

THE COMMUNITY CHURCH OF N. Y.,
Park Av. and 34th St.
11 A. M.—JOHN HAYNES HOLMES,
"THE REVOLT OF YOUTH."
8 P. M.—Community Forum, Mr. HOLMES, "Is God Dead?" Mr. Clarence Darrow, "The Religion of Evolution."
8 A. M.—Temple Emanu-El, Mr. HOLMES, "The Natural History of Religion."

RELIGIOUS SERVICES

Congregational

BROADWAY TABERNACLE,
56TH ST. AND BROADWAY.
DR. CHARLES E. JEFFERSON, Pastor,
Preaches at 11 A. M.
8 P. M.—Dr. Chester B. Emerson, on
"THE SITUATION IN THE NEAR EAST."

Disciples of Christ

(Christian)

CENTRAL CHRISTIAN,
142 West 81st St.
Dr. FINIS S. IDLEMAN, Pastor.
9:45 A. M.—Sunday School.
11 A. M.—Dr. Idleman.

Divine Science

REV. W. JOHN MURRAY
of the
CHURCH OF THE HEALING CHRIST,
Grand Ball Room, Waldorf-Astoria,
Sunday, 11 A. M. Subject:
"RELIGION AND BUSINESS."
Sunday School for Children at 11 o'clock.
Wednesday Evening Meeting at 8 o'clock.
DAILY HEALING MEETING
at 12 o'clock, Waldorf-Astoria. The public is cordially invited to all meetings.

Ethical Culture

SOCIETY FOR ETHICAL CULTURE OF NEW YORK,
FOUNDED 1876.
Meeting House, Central Park West & 64th St.
Promptly at 11 A. M., Oct. 14,
MR. ALFRED W. MARTIN.
"The World Court and the Prevention of War."
The Public is Cordially Invited.
Sunday School at 9:30 A. M.

Interdenominational

FREE LECTURE—
"THE INSPIRATIONAL LIFE,"
by
THOMAS R. GAINES,
HOTEL McALPIN EAST ROOM,
SUNDAY EVENING, 8:15 O'CLOCK.
Seats Free. Everybody Welcome.

MISSIONARY SUNDAY AT THE GOSPEL TABERNACLE,
602 8th Av. (near 44th St.).
PAUL RADER
Will Speak Tonight at 8 o'Clock.
Sunday Services 10 A. M., 3 and 7 P. M.

THE UNION THEOLOGICAL SEMINARY.
Service in the Chapel, Claremont Av., between 120th and 122d Sts., at 11 o'clock.
Preacher—the Rev. Professor Hugh Black of Union Theological Seminary.

CHINATOWN.
The Rescue Society's Old Chinese Theatre, 5-7 Doyers St. Wide Awake Gospel Service Nightly, 10 P. M. T. J. Noonan, Supt.

THE METROPOLITAN TABERNACLE,
128 West 59th Street.
DR. GEORGE SHAW of Nyack, Pastor,
Preaches 11 A. M. and 8 P. M.

Jewish.

CONGREGATION B'NAI JESHURUN,
257 WEST 88TH ST.
ISRAEL GOLDSTEIN, Rabbi.
Today at 10:30
Mrs. Louis Kuhner
of the American Jewish Historical Society will deliver an address of the subject,
"WAS COLUMBUS A JEW?"
Next Friday evening, Oct. 19, at 8:15 P. M., Rabbi Israel Goldstein will speak on
"WHAT MUST CHURCH AND SYNAGOGUE DO TO JUSTIFY THEIR EXISTENCE?"

TEMPLE ISRAEL,
91st St., near Broadway.
Today, Oct. 13, at 10:15 A. M.
RABBI NEWMAN
"ROBERT INGERSOLL: HIS WARFARE WITH THE JEWISH GOD."
Friday, Oct. 19, at 8:15 P. M.,
"JEWISH SCIENCE: SHALL WE APPROVE OR CONDEMN IT?"

TEMPLE EMANU-EL,
Fifth Av. and 43d St.
Saturday, 10:30 A. M., Dr. Enelow on "America and the Jew—Some Thoughts on Columbus Day."
Friday Evening Service, 5:30 o'clock.
Daily Noon Service, 12:30 o'clock.
All Are Welcome.

CENTRAL AND FREE SYNAGOGUES.
Carnegie Hall, Sunday Morning at 10:45
DR. WISE
Will Preach On
PAPINI'S "LIFE OF CHRIST."
All Are Welcome.

JEWISH SCIENCE,
RABBI MORRIS LICHTENSTEIN, Leader.
Sunday, 11 A. M.—LESLIE, 260 West 83d, "Subject—"Every Man a Friend."

Lutheran

ADVENT, Broadway and 93d St.
The Rev. A. Stimle, D. D., Pastor.
11, "No Wedding Garment?"

HOLY TRINITY, 65th St., Central Park West—The Rev. Dr. Paul Scherer, Pastor.
11:00—Topic, "ONE OF THE MANY."

ST. JAMES LUTHERAN, Madison Av.-73d.
Dr. Remensnyder, 11 A. M.

Methodist Episcopal

Chelsea, 178th St., W. of B'way.—Christian E. Reisner, D. D., 11—"Heaven Located." 8—"Skeptics Always Lazy."

GRACE, WEST 104TH ST.
FREDERICK BROWN HARRIS, Minister.
11 A. M.—"Giants and Grasshoppers."
7:45 P. M.—"Forward with God."

MADISON AV. METHODIST, 60th St.
Rev. Ralph W. Stoneman, D. D. } Ministers.
Rev. John M. Pearson }
11 A. M.—Bishop Luther B. Wilson, LL.D. This service will be broadcasted.
8 P. M.—Mr. Pearson.

METROPOLITAN TEMPLE,
14TH ST. and 7TH AV.
GEORGE EDWIN PICKARD, D. D., Pastor.
Bishop Wilson by Radio, 11 A. M.
8 P. M.—"Do We Need a New Religion?"

ST. ANDREW'S, 76th St. at Columbus Av.
11 A. M., J. LEWIS HARTSOCK, Minister.
8 P. M.

ST. JAMES'S } Madison Ave.
and 126th St.

Rev. FRED W. STACEY, Minister,
will preach at 11 A. M. and 8 P. M.

ST. PAUL'S } 58th St. and West End Av.

Rev. RAYMOND L. FORMAN, D. D., Pastor.
11—Rev. WALLACE MacMULLEN, D. D.
8—Prof. W. A. BRAUM, on
"Seeing Ourselves as Others See Us."

Moravian

THE FIRST MORAVIAN, Lexington Av. and 30th St., Rev. Harry L. Stocker, Ph. D., Pastor. Sunday, 11 A.M.; Wednesday, 8 P.M.

New Church

CHURCH OF THE NEW JERUSALEM,
Clark St., and Monroe Place, Brooklyn.
Take West Side Subway to Clark St.
Rev. E. M. LAWRENCE GOULD.
11:00—"Science and Revelation."

NEW CHURCH (Swedenborgian),
35th St., bet. Park and Lexington Avs.
11 A. M.—Rev. ARTHUR WILDE, Pastor:
"HATING FATHER AND MOTHER."

New Thought

UNITY
PRACTICAL CHRISTIANITY.
RICHARD LYNCH, Speaker.
HOTEL ASTOR, 11 A. M. Subject:
"FREEDOM THROUGH KNOWLEDGE."
Sunday School for Children at 11 A. M.

Headquarters, 250 W. 57th St.
Sunday, 3 P. M., AGNES M. LAWSON. Subject: "VISION OF BUDDHA."
8 P. M., FRANCES G. LORD, Subject: "THE PRESENCE OF GOD."

RICHARD LYNCH
also speaks Tuesday, 2:30 P. M.; Wednesday, 8 P. M. Public Cordially Invited.

MISS VILLA FAULKNER PAGE,
Fellowship of the Life More Abundant,
Every Sunday, 11 A. M., Brooklyn Masonic Temple, corner Clermont and Lafayette Avs., Brooklyn, N. Y. Subject Oct. 14:
"THE LAW BY WHICH ALL THINGS ARE CREATED."
Congregational Singing. All Welcome.

LEAGUE FOR THE LARGER LIFE,
222 West 72d Street.
Sunday, 11:15—"The Glorious Life."
Mrs. Maud Pratt Messmer.
8:15—The Vital Question of the Hour, Mrs. Florence Holmes of Los Angeles.
Daily Noonday Services, Florence Holmes.
Daily Noonday Lectures, Florence Holmes.

New Thought

GENEVIEVE BEHREND,
126 West 72d St.
Sunday, 11 A. M.—Subject: "The Money Problem: How to Solve It" (by request).
Friday, Oct. 19, 8 P. M.—Special instruction of "Demand and Supply."

DO YOU WANT TO ATTRACT BIG SUCCESS IN BUSINESS? COME AND LEARN HOW!
ANNA C. NOLLE.
HOTEL ASTOR, SUNDAY, 11:15 A. M.

Presbyterian

BRICK,
23 West 37th St.
5th Av. and 37th St.
Ministers } William Pierson Merrill.
Theodore Ainsworth Greene
MR. GREENE will preach at 11.
DR. MERRILL will preach at 4.
Midweek service, Wednesday, 8 P. M.
NOONDAY SERVICE every weekday, 12:30.

BROADWAY PRESBYTERIAN,
Broadway and 114th St.
Rev. Walter Duncan Buchanan, D. D.
Minister will preach at 11 A. M. and 8 P. M.
Communion at the morning service.

CENTRAL PRESBYTERIAN,
MADISON AV. AND 57TH ST.
REV. DWIGHT W. WYLLIE, D. D., LL. D., PASTOR.
9:15 A. M.—Church School.
11 A. M. & 4:30 P. M.—Preaching by pastor.
Wednesday, 8 P. M.—Devotional Meeting.

FIFTH AVENUE PRESBYTERIAN,
5th Av. and 55th St.
Rev. JOHN KELMAN, D. D., Minister.
Rev. Pierson P. Harris, Assistant Minister.
DR. KELMAN
11:00—"Suffer the Little Children to Come Unto Me."
4:30—"So Many Kinds of Voices in the World."
4:00—Organ recital by Harry Gilbert.
10:00—Adult Bible Class.
8:15—WEDNESDAY—Midweek service in the Chapel conducted by Dr. Kelman: "St. Paul's Epistle to the Philippians."

FIRST PRESBYTERIAN,
Fifth Avenue, 11th and 12th Sts.
Ministers } Rev. George Alexander, D. D.
Rev. Harry E. Fosdick, D. D.
Rev. Thomas Guthrie Speers.
9:45 A. M.—Children's Church and Sunday School. 11 A. M.—DR. FOSDICK.
8 P. M.—MR. SPEERS.
Mid-week Service, Wednesday, 8 P. M.

FORT WASHINGTON,
Broadway at 174th St.
Rev. JOHN McNEILL, Pastor.
Preaches at 11 A. M. and 8 P. M.

FOURTH PRESBYTERIAN,
West End Av. and 91st St.
Edgar Whitaker Work, D. D., Pastor.
11 A. M.—Work Preaches. Communion.
8 P. M.—"Sky-Pilothing Among Lumberjacks," Dr. Hodgdon.

HARLEM-NEW YORK,
Mt. Morris Park West and 122d St.
Dr. FREDERICK W. JENKINS, Pastor.
11—"Salvation of the Jews."
8—"A Sure Paymaster."

LAFAYETTE AVENUE PRESBYTERIAN,
Corner South Oxford Street, Brooklyn.
Dr. CHARLES C. ALBERTSON will preach at 11 and 7:45.

MADISON AV. PRESBYTERIAN,
Northeast corner 73d St.
11 A. M., Rev. Henry Sloane Coffin, D. D.
8 P. M., Preacher, Dr. Coffin.
ALL SEATS FREE.

PARK AV. PRESBYTERIAN,
Park Av. and 85th St.
Dr. Henry Van Dyke at 11.
Tertius Van Dyke at 8.

RUTGERS PRESBYTERIAN,
Broadway and 73d St.
Rev. DANIEL RUSSELL, D. D., Pastor.
Will preach at 11 A. M. and 8 P. M.
11 A. M.—"The Eternal Love."
8 P. M.—"Your Adversary, The Devil."

SECOND PRESBYTERIAN,
S. Cor. 96th St. and Central Park West.
Rev. GEORGE J. RUSSELL, Minister.
11 A. M.—"A Recipe for Success."
8 P. M.—"Excuses."

ST. NICHOLAS AV. PRESBYTERIAN,
St. Nicholas Av., corner 141st St.
REV. ELLIOTT W. BROWN, D. D., Pastor.
SERVICES SUNDAY AT 11 A. M. & 8 P. M.

WEST END PRESBYTERIAN,
Amsterdam Av. at 105th St.
DR. A. EDWIN KEIGWIN, Pastor.
11 and 8—Rev. C. VINCENT HALL Preaches.
8—"EGYPT AND THE HOLY LAND."

WEST PARK PRESBYTERIAN
Amsterdam Av. and 86th St.
Rev. ANTHONY H. EVANS, D. D., Pastor, preaches at 11 A. M.
8 P. M.—REV. CHARLES S. OTTO.

Protestant Episcopal

**CATHEDRAL OF ST. JOHN THE DIVINE